1949
AGROMECH

Chancellor's Office

Digitized by the Internet Archive
in 2010 with funding from
NCSU Libraries

http://www.archive.org/details/agromeck1949nort

1949 AGROMECK

Horace D. Taylor, Jr., *Editor*

Reid D. Farrell, *Business Manager*

The forty-nine

Agro

ANNUAL

meck

PUBLICATION—N. C. STATE COLLEGE

Foreword

WITHIN the narrow confines of this yearbook's cover, an attempt has been made to hit the high spots of the year and to highlight those things that spell to every student, "STATE." We hope our efforts represented herein meet with your approval. You are the judge; if your critique is favorable, "AGROMECK 1949" is a successful annual.

—THE STAFF

A man to remember

PROFESSOR J. D. PAULSON

THROUGH his unswerving loyalty and devotion of time and energy beyond the limits of his classroom duties, he has given us a finer appreciation of our college years. As we stand on the threshold of life, we are struck by the realization that his efforts were not in vain; that the spirit of State College so ideally personified in him will follow us into our daily lives and fields of work. To him we proudly dedicate this 1949 AGROMECK.

The College

—THE PRESIDENT—

Dr. Frank Porter Graham
M.A., LL.D., D.C.L., D.Litt.

—THE CHANCELLOR—

Colonel John W. Harrelson
B.E., M.E., LL.D.

ADMINISTRATIVE DEANS

E. L. Cloyd, B.E., M.S.
Dean of Students

W. Ned Wood, B.S., M.A.
Assistant Dean of Students

W. L. Mayer, B.S., M.S.
Director of Registration

J. G. Vann
Assistant Controller

STUDENT PERSONNEL

Dr. R. N. Anderson
A.B., M.A., Ph.D.
Director

L. B. Rogers, A.B., M.A.
Assistant Director

J. J. Stewart, A.B., M.A.
Director Student Housing

FACULTY COUNCIL

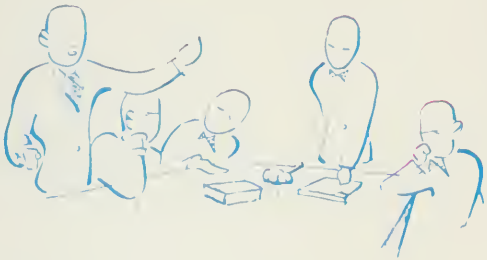

E. L. Cloyd ..... *Dean of Students*

Z. P. Metcalf ..... *Dean of Graduate Division*

C. B. Shulenberger ..... *Economics Department*

J. H. Lampe ..... *Dean of School of Engineering*

J. B. Kirkland ..... *Dean of School of Education*

Col. J. W. Harrelson ..... *Chancellor*

L. L. Vaughn . . *Director of Instruction of School of Engineering*

W. L. Mayer ..... *Director of Registration*

R. N. Anderson ..... *Director of Student Personnel*

H. L. Kamphoefner ..... *Dean of School of Design*

M. E. Campbell ..... *Dean of School of Textiles*

D. B. Anderson ..... *Botany*

In Memoriam

Dr. Arthur John Wilson

Educator, scientist, athlete, and gentleman—these words characterize Dr. Wilson as all State College men knew and loved him.

His twenty years of service to his Alma Mater as head of its Chemistry Department and his active role in athletic and alumni circles made of him a keystone in the growth and development of this institution.

AGRICULTURE AND FORESTRY

DEPARTMENT HEADS

Left to right D. W. Colvard, *Animal Industry*; W. E. Colwell, *Agronomy*; Gertrude Cox, *Statistics*; G. W. Forster, *Agricultural Economics*; R. S. Dearstyne, *Poultry*; M. E. Gardner, *Horticulture*; G. W. Giles, *Agricultural Engineering*; C. H. Hamilton, *Rural Sociology*; Z. P. Metcalf, *Zoology*; W. J. Peterson, *Chemistry*; R. J. Preston, *Forestry*; B. W. Wells, *Botany*.

Today North Carolina stands on the threshold of the greatest agricultural advancement in her history. This is due to a general realization on the part of a large segment of our society that as goes agriculture so will go North Carolina.

The School of Agriculture and Forestry is dedicated to a program of training men to assume responsibilities in the fields of the agricultural sciences. Various curricula have been developed which will enable students to choose the field of work in which they are most interested and best qualified to serve.

J. H. Hilton, *Dean*

SCHOOL OF DESIGN

DEPARTMENT HEADS

Left to right: Matthew Nowicki, *Architecture;* Ross Shumaker, *College Architect;* Edwin G. Thurlow, *Landscape Architecture.*

The School of Design, newly formed in the summer of 1948, is devoted to the development of an organic and indigenous architecture and its accompanying landscape architecture and the related arts to meet the needs and conditions of the southern regions.

As the only Department of Architecture in the most progressive State in the South and the only Department of Landscape Architecture in the region, the opportunities are unlimited for the school's graduates to contribute to the solution of problems in building design, planning and general construction.

HENRY L. KAMPHOEFNER, *Dean*

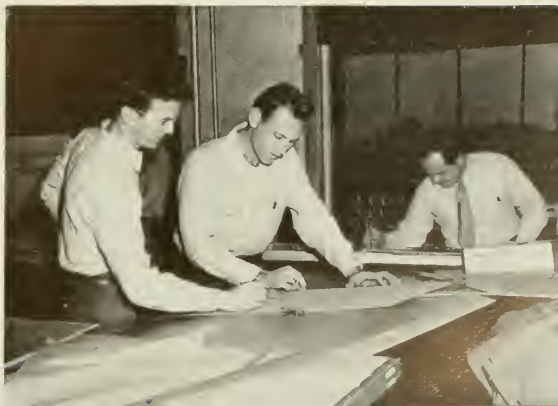

SCHOOL OF ENGINEERING

DEPARTMENT HEADS

Left to right: C. G. Brennecke, *Electrical*; H. A. Fisher, *Mathematics*; K. P. Hanson, *Mechanical*; D. E. Henderson, *Industrial*; J. S. Meares, *Physics*; R. B. Rice, *Diesel*; W. W. Kriegel, *Ceramic*; G. W. Smith, *Engineering Mechanics*; J. L. Stuckey, *Geological*; W. G. Van Note, *Engineering Research*. *Not pictured*: C. R. Bramer, *Civil*; E. M. Schoenborn, *Chemical*.

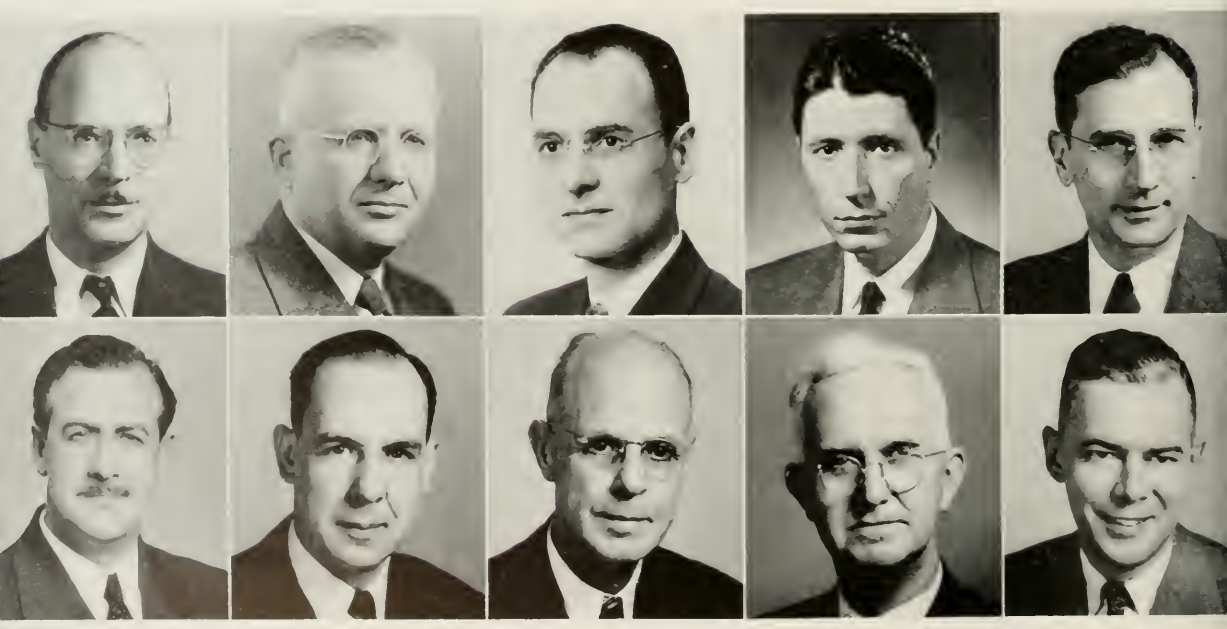

North Carolina's economic development is closely related to its industrial growth, which is developing at a rapid rate. The School of Engineering is attuned to this development and is an effective contributor through its modern educational program and research activities.

Industry needs more and more engineering graduates, not only in the specialized design and experimental work, but also in the production and distribution activities which support every one of our communities. Engineering is a pathway that leads to a part in the new and broadening developments that mean progress in community life and advancement, both economic and scientific, in the industrial activities of our people.

J. H. Lampe, *Dean*

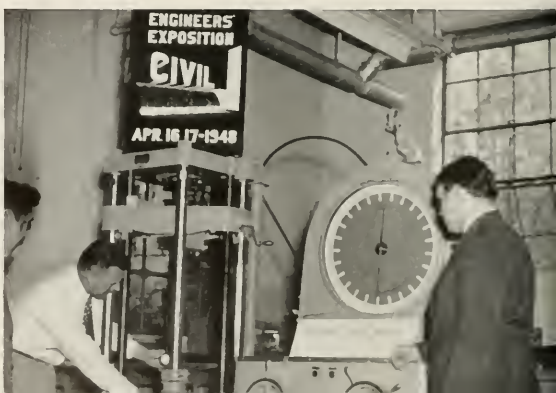

SCHOOL OF TEXTILES

DEPARTMENT HEADS

Left to right: C. M. Asbill, *Research Engineer;* E. B. Grover, *Yarn Manufacturing;* T. R. Hart, *Director of Instruction;* H. A. Rutherford, *Chemistry & Dyeing;* B. L. Whittier, *Fabrics. Not pictured*: G. H. Dunlap, *Technical Consultant;* W. E. Shinn, *Knitting.*

With new and improved technology in the Textile Industry, there comes a demand for men with technical training to meet and solve its problems. It is the main objective of the School of Textiles to provide the training in Textiles which, coupled with practical experience following graduation, equips young men to assume positions of real responsibility in the industry.

The facilities of the School are expanding rapidly, and at the same time well-trained and experienced men are being added to the teaching staff. Thus, we sincerely believe that the quality of training now being offered is on a par with the demands of the industry.

MALCOLM CAMPBELL, *Dean*

GRADUATE DIVISION

ADMINISTRATIVE BOARD

Left to right: R. W. Cummings, *Agriculture;* D. J. Moffie, *Psychology;* G. W. Smith, *Engineering Mechanics;* W. E. Shinn, *Textiles;* E. M. Schoenborn, *Chemical Engineering. Not pictured*: D. B. Anderson, *Botany*.

The function of the Graduate Division is to provide graduate training in the sciences and technologies of agriculture, engineering, textiles and vocational teacher training. Graduate students have the advantages offered by the Agricultural Experiment Station, the Engineering Experiment Station, and the Research Laboratories of the Textile School, in addition to the regular laboratories used for instruction.

Individually developed courses of study lead to the degrees of Master of Science and Doctor of Philosophy. In addition State College offers a Professional degree to its graduates who have performed outstanding professional service.

Z. P. Metcalf, *Dean*

SCHOOL OF EDUCATION

DEPARTMENT HEADS

Left to right: R. N. Anderson, *Occupational Guidance;* L. E. Cook, *Agricultural Education;* T. I. Hines, *Industrial Recreation;* Ivan Hostetler, *Industrial Arts. Not pictured*: L. B. Beres, *Industrial Education;* D. J. Moffic, *Psychology*.

The School of Education provides the professional pre-employment training required for certificating teachers of vocational agriculture, industrial arts and industrial education. The curriculum in each of these departments includes courses designed to aid prospective teachers in acquiring an understanding of high school pupils, and in selecting and using acceptable teaching methods. To further aid in the development of the competencies essential for successful teaching, opportunities are provided for the students in each department to acquire participating experiences in selected high schools under the supervision of resident instructors. The School of Education also provides undergraduate training for recreation leaders in industrial and rural areas.

J. B. Kirkland, *Dean*

BASIC DIVISION

DEPARTMENT HEADS

Left to right: Dr. P. W. Edsall, *History;* Dr. G. A. Gullette, *Social Studies;* Dr. L. Hartley, *English;* W. N. Hicks, *Ethics and Religion;* Dr. L. E. Hinkle, *Modern Languages;* J. F. Miller, *Physical Education;* Dr. R. O. Moen, *Economics;* Dr. S. R. Winston, *Sociology*.

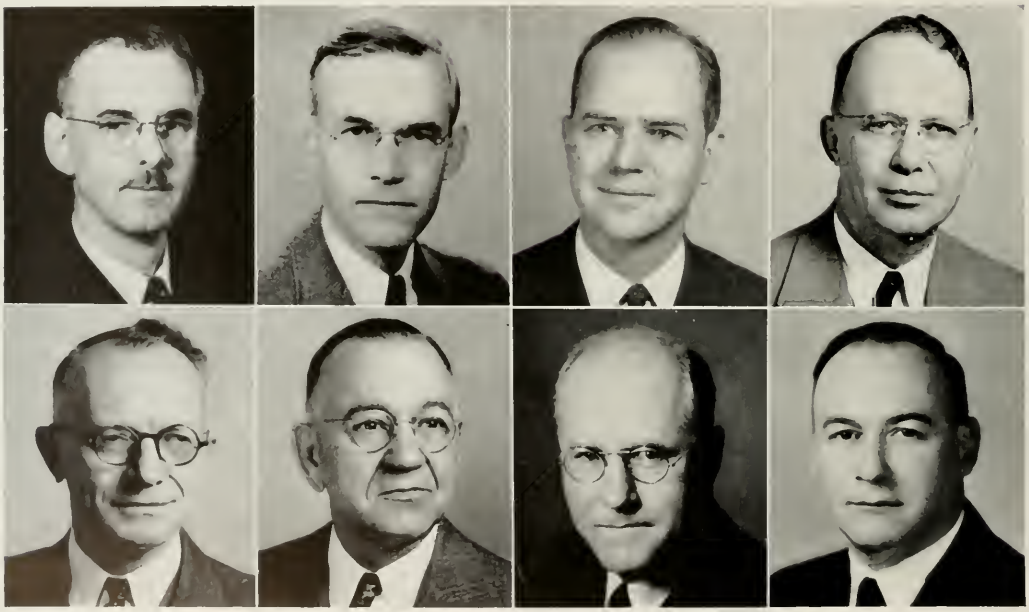

The Basic Division, comprising eight departments concerned with the humanities and the social sciences, provides the opportunities in general education necessary for a well rounded college program in the fields of technology and agriculture. Instructions are available in the fundamental courses in language, literature, the social sciences and physical education.

In co-operation with the various schools of the college, it is co-ordinating its work with students on the basic assumption that a well rounded education in the humanities and social sciences must go hand in hand with thorough technical training to provide the equipment necessary for the student to take an important part in society and to become a leader in his community and state.

Dr. R. N. Anderson, *Acting Dean*

ADMINISTRATION AT WORK

FACULTY

Adair, R. B. ..... Engr. Res.
Abrahamsen, M. A. ..... Ag. Ec.
Adams, W. E. ..... M.E.
Allred, F. J. ..... Mod. Lang.
Ammerman, J. P. ..... An. Ind.
Anderson, D. B. ..... Botany
Anderson, R. L. ..... Stat.
Arbuckle, W. S. ..... An. Ind.
Armstrong, G. M. ..... Engr. Res.
Armstrong, L. O. ..... Ag. Ed.
Arnold, D. S. ..... Chem. E.
Auld, Mary ..... Physics
Babcock, W. F. ..... C.E.
Bachinger, P. T. ..... Tex. Res.
Baker, I. L. ..... English
Baker, S. R. ..... Math.
Ball, L. ..... Botany
Ballenger, S. T. ..... Mod. Lang.
Banadyga, A. ..... Hort.
Barnck, W. G. ..... Physics
Barkalow, F. S. ..... Zool.
Barkley, K. L. ..... Psych.
Barnhardt, L. W. ..... Hist.
Bartley, A. J. ..... Econ.
Baumgarten, W. L. ..... Arch.
Beach, R. ..... Hist.
Beatty, K. O. ..... Chem. E.
Bell, W. C. ..... Engr. Res.
Berberich, R. S. ..... Econ.
Biggers, P. T. ..... Yarn
Black, C. S. ..... Zool.
Blocock, T. L. ..... Chem.
Blocock, J. C. ..... An. Ind.
Boss, C. deK. ..... Ind. Engr.
Blumer, J. N. ..... An. Ind.
Bogdan, J. L. ..... Tex. Res.
Bond, J. N. ..... Math.
Bostian, C. H. ..... Ag.
Bourne, J. G. ..... M.E.

Boyer, W. W. ..... C.E.
Brandt, B. B. ..... Zool.
Brantley, V. R. ..... Math.
Bridges, W. S. ..... M.E.
Briggs, H. B. ..... M.E.
Bright, R. ..... Chem. E.
Brigman, H. P. ..... Poultry
Brockington, J. B. ..... M.E.
Brookens, P. F. ..... Econ.
Brown, C. M. ..... Hist.
Brown, E. I. ..... C.E.
Brown, E. J. ..... Physics
Brown, T. C. ..... M.E.
Brown, T. T. ..... Poultry
Buehler, W. J. ..... M.E.
Bullock, R. C. ..... Math.
Campana, R. J. ..... Botany
Campbell, I. S. ..... E.E.
Canaday, E. J. ..... Math.
Carroll, C. L. ..... Math.
Carson, V. S. ..... E.E.
Carter, Dixie ..... Stat.
Casey, W. R. ..... Phys. Ed.
Cell, J. W. ..... Math.
Chalfant, J. W. ..... Forestry
Chamblee, D. S. ..... Agron.
Chapin, H. T. ..... C.E.
Claflin, H. C. ..... Chem. E.
Clark, J. D. ..... English
Clarkson, J. M. ..... Math.
Clayton, C. N. ..... Botany
Clayton, M. H. ..... Math.
Cochran, F. D. ..... Hort.
Cochran, R. N. ..... Stat.
Cocke, R. P. ..... E.E.
Cockerham, C. C. ..... An. Ind.
Coggin, J. K. ..... Ag. Ed.
Collins, F. C. ..... Econ.
Collins, H. ..... Soc. St.

Comstock, R. E. ..... Stat.
Conner, N. W. ..... M.E.
Cook, F. W. ..... Poultry
Cooke, H. C. ..... Math.
Cooke, H. L. ..... Agron.
Cooper, W. E. ..... Botany
Cope, R. L. ..... M.E.
Cotton, W. P. ..... Ag. Ec.
Cox, B. F. ..... Poultry
Cox, Esther ..... English
Craig, F. R. ..... Poultry
Crane, A. ..... Arch.
Crawford, A. ..... Phys. Ed.
Crawford, G. W. ..... Physics
Cummings, R. W. ..... Stat.
Dailey, Margaret ..... Ru. Soc.
Daniel, D. O. ..... Chem.
Darby, A. K. ..... Physics
Davis, D. E. ..... E.M.
Davis, P. H. ..... English
Davis, R. C. ..... Chem. & Dye.
Deas, J. E. ..... Engr. Res.
DeGroat, E. B. ..... Phys. Ed.
Dickinson, Lucile ..... English
Dichinson, M. B. ..... English
Dichinson, W. T. ..... E.E.
Dillard, E. U. ..... An. Ind.
Diseker, E. G. ..... Ag. Engr.
Doak, C. G. ..... Phys. Ed.
Doak, H. A. ..... English
Doak, Mary ..... English
Doolittle, J. S. ..... M.E.
Dugger, W. M. ..... Botany
Dunlap, G. H. ..... Tex.
Edsall, P. W. ..... Hist.
Efland, Stella ..... An. Ind.
Elliott, F. I. ..... An. Ind.
Ellis, D. E. ..... Botany
Enerson, I. A. ..... Land. Arch.

FACULTY

English, M. L. ..... M.E.
Estelle, W. E. ..... E.E.
Evers, J. L. ..... Zool.
Fails, E. A. ..... Econ.
Feltner, C. E. ..... E.M.
Finch, E. B. ..... Chem. E.
Fitzgibbon, J. W. ..... Arch.
Fitzgibbon, M. ..... Arch.
Fleming, M. K. ..... Ag. Econ.
Fountain, A. M. ..... English
Fouraker, B. S. ..... E.E.
Fox, W. B. ..... Botany
Francis, J. G. ..... Hort.
Freund, R. E. ..... Econ.
Fulton, B. B. ..... Zool.
Funk, F. F. ..... C.E.
Futrell, Edith ..... Physics
Gardner, C. O. ..... Agron.
Garren, Martha ..... Math.
George, D. ..... Arch.
Gilbert, M. J. ..... Agron.
Glenn, K. B. ..... E.E.
Glazener, E. W. ..... Poultry
Godfrey, R. K. ..... Botany
Goode, L. ..... Ag. Ind.
Graham, E. ..... Hort.
Graves, W. J. ..... Math.
Green, R. ..... Physics
Green, P. E. ..... Ag. Engr.
Greene, R. B. ..... Ag. Engr.
Gregory, W. C. ..... Agron.
Griffin, Hazel ..... English
Grimshaw, A. H. ..... Tex.
Grinnels, C. D. ..... An. Ind.
Griset, H. E. ..... C.E.
Grosch, D. S. ..... Zool.
Gullette, G. A. ..... Soc. St.
Guy, A. G. ..... M.E.
Hader, R. J. ..... Stat.

Hagler, J. ..... Agron.
Haig, F. M. ..... An. Ind.
Hall, J. L. ..... Agron.
Hall, N. S. ..... Agron.
Hall, Ruth ..... Mod. Lang.
Hall, W. C. ..... Econ.
Hammons, R. O. ..... Agron.
Hanse, D. J. ..... Diesel Engr.
Hardking, R. M. ..... Physics
Hare, W. H. ..... Ag. Engr.
Harkema, R. ..... Zool.
Harper, W. W. ..... Engr. Res.
Harris, Anna ..... Math.
Harris, Minnie ..... Physics
Harris, R. J. ..... Ag.
Hartley, L. ..... English
Harvill, V. A. ..... E.M.
Hayes, A. C. ..... Chem. & Dye.
Hazelton, R. F. ..... Chem. E.
Hebert, T. T. ..... Botany
Hicks, W. N. ..... Eth. & Rel.
Hilton, J. T. ..... Yarn Mfg.
Hinkle, L. E. ..... Mod. Lang.
Hoadley, G. B. ..... E.E.
Hobbs, M. E. ..... M.E.
Hoefer, E. G. ..... M.E.
Hoerman, A. V. ..... Diesel Engr.
Holt, E. L. ..... Geology
Hook, G. E. ..... E.M.
Horton, J. H. ..... Agron.
Hostetler, E. H. ..... An. Ind.
Howell, E. L. ..... Ag. Engr.
Huff, J. S. ..... An. Ind.
Hussman, A. W. ..... Diesel Engr.
Hyde, T. E. ..... M.E.
Ingram, W. P. ..... Chem.
Ivey, Martha ..... Math.
James, H. B. ..... Ag. Ec.
James, W. ..... An. Ind.

Jeffries, R. J. ..... Engr. Res.
Jenkins, C. C. ..... Soc. St.
Jenkins, J. M. ..... Hort.
Johnson, C. E. ..... Knitting
Johnson, J. C. ..... Psych.
Jones, C. E. ..... Engr.
Jones, G. ..... Agron.
Jones, I. D. ..... Hort.
Jones, T. K. ..... Farm Mgt.
Jordan, W. E. ..... Chem.
Kaufman, C. M. ..... Forestry
Keller, W. M. ..... Forestry
Kelly, J. W. ..... Poultry
Kelman, A. ..... Botany
Kerr, T. ..... Agron.
Kime, P. H. ..... Agron.
Kincheloe, H. G. ..... English
Kingsbury, H. L. ..... C.E.
Kingsbury, J. A. T. ..... Soc. St.
Kite, W. H. ..... Diesel Engr.
Klingman, C. G. ..... Agron.
Knight, J. C. ..... Arch.
Kolb, C. F. ..... Hist.
Kulash, W. M. ..... Zool.
Ladu, A. I. ..... English
Lambe, C. M. ..... C.E.
Lancaster, F. W. ..... Physics
Larkin, L. C. ..... Econ.
Lear, J. E. ..... E.E.
Leagans, J. P. ..... Ag.
Leager, M. C. ..... Econ.
Ledbetter, T. B. ..... M.E.
Lee, W. D. ..... Agron.
Lehman, S. G. ..... Botany
Leitch, Nora ..... English
Leonard, P. B. ..... M.E.
Levine, J. ..... Math.
Lewis, C. F. ..... Math.
Lewis, E. H. ..... M.E.

FACULTY

Lewis, J. G. ..... Knitting
Lewis, P. E. ..... Math.
Litchford, J. O. ..... C.E.
Little, C. H. ..... Math.
Llewellyn, R. W. ..... Ind. Engr.
Loeppert, R. H. ..... Chem.
Long, L. W. ..... E.M.
Lovvorn, R. L. ..... Agron.
Lucas, B. I. ..... Chem.
Lucas, H. L. ..... Stat.
Lucas, G. B. ..... Botany
Lutz, J. I. ..... Agron.
Lynn, J. T. ..... Physics
Lyons, J. A. ..... Econ.
McConnell, N. J. ..... Poultry
MacIntyre, A. B. ..... E.E.
McLaughlin, F. W. ..... Agron.
McVay, L. I. ..... Stat.
Maddison, C. W. ..... M.E.
Mahan, J. N. ..... Ag. Ec.
Maltbie, A. ..... Math.
Mann, L. R. ..... C.E.
Manning, E. G. ..... E.E.
Manning, H. E. ..... Econ.
Marek, J. W. ..... Chem.
Marion, J. H. ..... Agron.
Marshall, R. P. ..... English
Martin, L. R. ..... Ag. Ec.
Martin, T. J. ..... M.E.
Massey, P. H. ..... Hort.
Matsumoto, G. ..... Arch.
Mayo, S. C. ..... Ru. Soc.
Meek, A. ..... An. Ind.
Mehlich, A. ..... Agron.
Middleton, G. K. ..... Agron.
Middleton, G. W. ..... F.M.
Middleton, J. I. ..... Eth. & Rel.
Miller, E. F. ..... Geology
Miller, J. D. ..... Agron.
Miller, J. F. ..... Phys. Ed.
Miller, O. L. ..... Agron.
Miller, W. D. ..... Forestry
Miller, W. J. ..... An. Ind.
Mills, B. F. ..... An. Ind.
Mills, J. ..... An. Ind.
Mitchell, A. ..... E.M.
Mitchell, T. B. ..... Zool.
Moehlman, J. H. ..... Arch.
Moen, R. O. ..... Econ.
Monroe, R. J. ..... Stat.
Moore, E. L. ..... Botany
Moore, J. L. ..... An. Ind.
Moore, R. P. ..... Agron.
Moose, P. F. ..... M.E.
Morgan, J. W. ..... Chem.
Morrison, H. L. ..... Physics
Morrow, E. B. ..... Hort.
Moser, W. E. ..... Tex.
Mumford, C. ..... Math.
Mumford, L. ..... Arch.
Murray, W. M. ..... Bus. Off.
Nahikian, H. M. ..... Math.
Nash, T. I. ..... M.E.
Neale, W. M. ..... M.E.
Nelson, J. A. ..... Ind. Engr.
Nelson, T. ..... Tex.
Nelson, W. L. ..... Agron.
Nielsen, L. W. ..... Botany
Noblin, S. ..... Hist.
Nolstad, A. R. ..... Math.
Nowicki, S. ..... Arch.
Nusbaum, C. J. ..... Botany
Nylund, I. A. ..... Ag. Ed.
Oliver, G. M. ..... Chem.
Owen, L. H. ..... Agron.
Paget, E. H. ..... English
Park, H. V. ..... Math.
Parker, J. M. ..... Geology
Parker, W. A. ..... Physics
Patterson, J. R. ..... Physics
Peach, P. ..... Stat.
Pearsall, R. J. ..... E.E.
Penney, Mary ..... English
Peterson, D. M. ..... Math.
Peterson, W. J. ..... An. Ind.
Petrea, H. A. ..... Math.
Phillips, M. E. ..... Engr. Res.
Pierce, W. H. ..... Ag. Ec.
Pike, F. P. ..... Chem. E.
Pikner, V. ..... Econ.
Piland, J. R. ..... Agron.
Poland, G. W. ..... Mod. Lang.
Pope, D. T. ..... Hort.
Porter, J. A. ..... Tex.
Porter, Sarah ..... Stat.
Posey, H. ..... Forestry
Quay, T. L. ..... Zool.
Raab, K. D. ..... Hist.
Raab, R. L. ..... Zool.
Randall, G. O. ..... Hort.
Rawls, H. D. ..... Sociol.
Reece, F. ..... Forestry
Reed, J. F. ..... Agron.
Reger, A. W. ..... M.E.
Reid, W. A. ..... Chem.
Rice, P. M. ..... Hist.
Riddick, Edith ..... Mod. Lang.
Rigney, J. A. ..... Stat.
Roberts, W. M. ..... An. Ind.
Robinson, C. C. ..... Chem.
Robinson, H. F. ..... Stat.
Roop, F. S. ..... M.E.
Ross, O. H. ..... Agron.
Rue, C. V. ..... Cer. E.
Rulfner, R. H. ..... An. Ind.
Rulfs, D. J. ..... English
Sanderson, J. ..... Agron.

FACULTY

Santopolo, F. A. ..... Ru. Soc.
Sapin, B. M. ..... Soc. St.
Sasser, J. N. ..... Botany
Satchel, D. P. ..... Agron.
Satterfield, G. H. ..... Chem.
Scarborough, E. N. ..... Ag. Engr.
Scheffer, R. P. ..... Botany
Schmidt, R. ..... Hort.
Schoenborn, E. M. ..... Chem. E.
Schwarz, G. H. ..... M.E.
Schofield, H. T. ..... Botany
Seegers, L. W. ..... Hist.
Seely, J. F. ..... Chem. E.
Selkinghaus, W. E. ..... M.E.
Semple, W. H. ..... C.E.
Sewell, N. R. ..... Engr. Res.
Shackford, J. A. ..... English
Shahdan, P. ..... Math.
Sharpe, Doris ..... English
Shelley, A. B. ..... English
Sherman, J. H. ..... E.E.
Sherwood, F. W. ..... An. Ind.
Showalter, M. F. ..... Chem.
Shulenberger, C. B. ..... Econ.
Shunk, I. V. ..... Botany
Sink, C. B. ..... Knitting
Slocum, G. K. ..... Forestry
Smart, W. W. ..... An. Ind.
Smith, B. W. ..... Agron.
Smith, C. ..... Agron.
Smith, C. F. ..... Zool.
Smith, F. H. ..... An. Ind.
Smith, P. M. ..... Hort.
Smith, W. E. ..... Phys. Ed.
Speck, M. L. ..... An. Ind.
Speece, H. E. ..... Math.
Stainback, R. F. ..... Physics
Steel, W. G. ..... Geology
Sterne, R. C. ..... Soc. St.
Stevenson, W. D. ..... E.E.
Stewart, H. A. ..... An. Ind.
Stingley, J. M. ..... Forestry
Stinson, E. H. ..... M.E.
Strobel, C. F. ..... Math.
Strother, L. ..... Agron.
Stroup, C. S. ..... Physics
Stuart, D. ..... Arch.
Surratt, I. W. ..... Soc. St.
Sutherland, J. G. ..... Ag. Ec.
Sutton, P. P. ..... Chem.
Swain, L. H. ..... English
Swenson, N. V. ..... Math.
Taylor, G. S. ..... Agron.
Terry, E. I. ..... Geology
Teter, N. C. ..... Ag. Engr.
Thacker, J. H. ..... Forestry
Thomason, W. A. ..... Yarn Mfg.
Thompson, O. G. ..... Econ.
Tillery, Doris ..... Math.
Todd, F. A. ..... Botany
Troxler, R. T. ..... M.E.
Truitt, R. W. ..... M.E.
Tucker, H. ..... Stat.
Tuttle, M. A. ..... Cer. E.
Underwood, V. H. ..... Hort.
Usry, S. H. ..... Ag. Engr.
Vanasse, N. A. ..... Hort.
Vann, H. G. ..... Hort.
Vaughan, L. L. ..... Engr.
Wagoner, F. H. ..... Ag.
Wakeley, J. T. ..... Stat.
Wallace, Mrs. A. ..... English
Wallace, M. E. ..... Econ.
Wallace, R. B. ..... Poultry
Walser, R. G. ..... English
Waltner, A. W. ..... Physics
Watson, G. C. ..... Math.
Waugh, E. W. ..... Arch.
Waugh, R. K. ..... An. Ind.
Weaver, J. W. ..... Ag. Engr.
Welch, C. D. ..... Agron.
Weldon, N. W. ..... Agron.
Westberg, W. C. ..... Psych.
Westlake, C. P. ..... Cer. E.
Weybrew, J. A. ..... An. Ind.
Wheeler, F. B. ..... M.E.
Whichard, L. R. ..... English
White, J. B. ..... Forestry
White, R. C. ..... Chem.
Whitfield, J. K. ..... M.E.
Whitford, L. A. ..... Botany
Wilkening, E. A. ..... Ru. Soc.
Willard, F. R. ..... E.E.
Williams, F. C. ..... Arch.
Williams, H. P. ..... Math.
Williams, I. L. ..... Ag. Engr.
Williams, L. F. ..... Chem.
Williams, M. J. ..... Land. Arch.
Williams, N. W. ..... Poultry
Williamson, R. B. ..... Econ.
Wilson, C. J. ..... Botany
Wilson, R. W. ..... Ag. Engr.
Wilson, T. L. ..... English
Wing, M. W. ..... Zool.
Winkler, E. W. ..... E.E.
Winston, S. ..... Sociol.
Winton, L. S. ..... Math.
Witherington, Peggy ..... Math.
Woltz, W. G. ..... Agron.
Wood, T. W. ..... Econ.
Wyman, L. ..... Forestry
Wynn, W. K. ..... English
Wynne, R. B. ..... English

FACULTY SNAPS

The Chancellor's Home

Holiday Hall

D. H. Hill Library

Y.M.C.A.

Peele Hall

Leazar Hall

The Classes

Graduate Students

Arthur Alexander Armstrong, Jr.
Cherryville, N. C.
Chem. Engr.
Phi Kappa Phi, Gamma Sigma Epsilon; Knights of St. Patrick, A.I.Ch.E.

Thomas Carlton Bealock
Lucama, N. C.
Animal Ind.
Alpha Zeta Treasurer 4; Golden Chain Vice President 4, 30 & 3 President 4; Monogram Club Secretary 3, All Campus Wrestling 1, Wrestling Team 2, 3, Co-captain 3, Runner up in Southern Conference Tournament 2.

Charles Everett Blossom
New Bedford, Mass.
Tex. Chem. & Dyeing
Phi Kappa Phi; Sigma Tau Sigma; Delta Kappa Phi, A.A.T.C.C., Tompkins Tex. Soc.

Albert Frankland Brandt
Salisbury, N. C.
Cer. Engr.
Intercollegiate Outing Club Assn.; American Cer. Soc.; International Relations Club; Westminster Fellowship.

Spottswood Blair Burwell
Henderson, N. C.
Mech. Engr.
Tau Beta Pi, Phi Kappa Phi; Pi Tau Sigma; Mu Beta Psi.

Lyle David Calvin
Wichita, Kan.
Statistics

Lenoir Eugene Dellinger
Altamont, N. C.
Animal Nutrition

Gilbert Mitchell Farrior
Raleigh, N. C.
Engr. Physics

Shih Cheng Feng
Hankow, China
Agriculture

Robert David Freeman, Τ Δ Φ
New York, N. Y.
Tex. Mfg.
Textile Forum; Technician.

George William Fruth
Charleston, W. Va.
Diesel Engr.

Charles O. Gardner
Tecumseh, Nebr.
Agronomy (Field Crops)
Sigma Xi; Gamma Sigma Delta; Alpha Zeta.

Robert Linnet Hendrix
Salisbury, N. C.
Agr. Education
Kappa Phi Kappa.

Louis Samuel Hovis
Dallas, N. C.
Chem. Engr.
Tau Beta Pi, Gamma Sigma Epsilon; A.I.Ch.E.

Billy Wilford Hull
Lincolnton, N. C.
Agr. Education
Kappa Phi Kappa, Phi Kappa Phi, F.F.A., Mgr. Trailwood Athletics '47

Athanasios Lotios Kalfopulos
Istanbul, Turkey
Elec. Engr.

Graduate Students

Jean Ipock Kimley
New Bern, N. C.
Unclassified

George Kiopekly
Raleigh, N. C.
Chem. Engr.
Gamma Sigma Epsilon; Phi Kappa Phi; Sigma Xi; A.I.Ch.E.

E. James Koch
Ida Grove, Iowa
Statistics
Gamma Sigma Delta; Wesley Foundation Vice-President; Protestant Religions Council Secretary; Glee Club.

Howard Louis Loveless
Friana, Texas
Textiles
Tau Beta Pi; Alpha Phi Omega; Phi Psi; Research Fellow.

Thomas Johnson Marlowe
Fairview, N. C.
Animal Ind.
Animal Ind. Club; Ag. Club; F.F.A.

John David Miller
Todd, N. C.
Agronomy (Field Crops)
Phi Kappa Phi; Ag. Club; Amer. Soc. of Agronomy.

Charles C. Mitchell
Raleigh, N. C.
Industrial Psychology
Sigma Tau Sigma; WVWP Sports Director.

Willis Elvis Moody
Raleigh, N. C.
Cer. Engr.

James Thomas Moss
Youngsville, N. C.
Agronomy
Phi Kappa Phi; Golden Chain; Blue Key; Alpha Zeta Chancellor 4; Ag. Club Vice-President 3; Student Council 4; Agromeck 3, 4; *Agriculturist* 3, 4; Danforth Fellowship; Dorm. Assistant.

William McCormick Neale, Jr.
Greensboro, N. C.
Mech. Engr.
Mu Beta Psi.

Charles Thomas Odom
Norfolk, Va.
Engr. Math.
Technician 1, 2; Dorm. Assistant.

Otto Adelsten Ofjord
Bergen, Norway
Tex. Chem. & Dyeing
A.A.T.C.C.; Glee Club.

Tore Runhovde, Σ X
Moss, Norway
Yarn Mfg.

Thomas Preston Scott, Jr.
New Bedford, Mass.
Tex. Chem. & Dyeing
Phi Kappa Phi; Sigma Tau Sigma; Delta Kappa Phi President.

Chih Cha Siu
Shanghai, China
Civil Engr.

Subhi Saleem Shaat
Jaffa, Palestine
Diesel Engr.
A.S.M.E.; S.A.E.

Graduate Students

Robert Douglas Sidnam
Staten Island, N. Y.
Elec. Engr.
Eta Kappa Nu; I.R.E.

Ralph Glenn Simpson
Winston-Salem, N. C.
Diesel Engr.

Ganga Dipinder Singh
Patiala, India
Agr. Economics

Sherwood Skillman
Oldwick, N. J.
Math.

Perry Maxwell Smith
Greenville, S. C.
Horticulture
Alpha Zeta.

Franklin Holloway Spain, Jr.
Henderson, N. C.
Agr. Education
Alpha Zeta; Phi Kappa Phi; Blue Key; Kappa Phi Kappa; F.F.A.; *Agriculturist*.

Philip Wynne Taylor
Enfield, N. C.
Agr. Education
Kappa Phi Kappa; Alpha Zeta; Ag. Club; Student Council 3; Dorm. Assistant 3.

Gerald Samuel Tompkins, Jr.
Ardmore, Pa.
Tex. Mfg.
Phi Psi; Tompkins Tex. Soc. Secretary.

Howard Conrad Turnage
Chapel Hill, N. C.
Elec. Engr.
A.I.E.E.; I.R.E.

William Lindsay Turner
Rocky Mount, N. C.
Agr. Economics

Herschel Thomas Ward, Jr.
Granite Falls, N. C.
Elec. Engr.
I.R.E.; A.I.E.E.

Hugh Alexander Williams, Jr., Σ Π
Spencer, N. C.
Diesel Engr.

James Claude Williamson, Jr.
Bethel, N. C.
Agr. Economics
Pine Burr; Phi Kappa Phi; Ag. Club Secretary 4.

Hugh Hayes Wilson, Jr., Π K A
Raleigh, N. C.
Cer. Eng.

John Thomas Woodruff
Raleigh, N. C.
Diesel Engr.

Edward Carson Yates, Jr.
Raleigh, N. C.
Engr. Math.
Phi Eta Sigma; Phi Kappa Phi; *Wataugan* Staff Photographer.

Oscar Bozeman
President

Martin Michie
Vice-President

Arthur Mackie
Secretary

Earl Hunt
Treasurer

Senior Class OFFICERS

Forty-nine Agromeck

Lonnie Lee Abernethy, Jr.
Charlotte, N. C.
Cer. Engr.
Keramos; Amer. Cer. Soc.; Glee Club.

Roger Lee Adams, Jr.
Winston-Salem, N. C.
Gen. Engr.

James Harper Alexander, III
Scotland Neck, N. C.
Tex. Mfg.

Heber Ray Adams
Raleigh, N. C.
Gen. Engr.
Radio Club Technician 2, 4, President 3; I.R.I.

William Jackson Adams
Statesville, N. C.
Civil Engr.
Aero. Club; A.S.C.E.

Robert McDowell Alexander
Σ A E
Greensboro, N. C.
Elec. Engr.
A.I.E.E.; I.R.I.

Hoyle Brannack Adams
A X A
Hendersonville, N. C.
Agr. Education
Ag. Club; Glee Club; Order of Yellow Dogs; F.F.A.; Y.M.C.A.; Rifle Team; *Technician* 3, 4; N. C. Collegiate Press Assoc.; Interfraternity Council; N. C. Student Legislative Assembly; Civic Music Assoc.; Raleigh Little Theater.

Henry Strange Addor, A Γ P
Addor, N. C.
Animal Ind.
R.O.T.C. 3, 4; Ag. Club; Cadet Officers' Assoc.; Animal Ind. Club.

Claude William Allen, Jr.
A Γ P
Creedmoor, N. C.
Agronomy (Field Crops)
Ag Club; Agronomy Club; Alpha Zeta; Campus Gov't; Rifle Team 2, 3, 4; R.O.T.C. 1, 2, 3, 4; Officers' Club 3, 4.

Robert Lee Adams, Jr., Σ X
Gastonia, N. C.
Textiles
Phi Psi.

Benjamin Franklin Alexander
Matthews, N. C.
Animal Ind.

Lewis Meadows Allen, Σ N
Raleigh, N. C.
Cer. Engr.
30 & 3; Engineers' Council Vice-President; Amer. Cer. Soc.; Campus Gov't. Rep.; *Technician*; Jr. Sr. Dance Committee; Engineers' Fair Committee.

N. C. State

William Osborne Allen
Δ Σ Φ
Canton, N. C.
Knitting
Tompkins Tex. Soc.

William Russell Alley, Jr.
Marion, N. C.
Mech. Engr.
Tau Beta Pi; Pi Tau Sigma; Mu Beta Psi; A.S.M.E.; A.S.H.V.E.; Band 1, 2, 3, 4.

Wilton Davis Alley
Mt. Airy, N. C.
Elec. Engr.
A.I.E.E.; I.R.E.; Dept. Honor Committee.

Thomas Goode Allgood, Jr.
Wilson, N. C.
Gen. Engr.

Grady Worth Allman
Asheville, N. C.
Mech. Engr.

James Albert Altman
Raleigh, N. C.
Forestry
Forestry Club; *Pinetum.*

Earl Warren Anderson
Macclesfield, N. C.
Mech. Engr., Aero. Opt.

John Watson Anderson
High Point, N. C.
Ind. Engr.
S.I.E. Treasurer 4; Debating Team 2.

Charles Enie Angel, Σ Π
Winston-Salem, N. C.
Mech. Engr.

Jay Lawrence Apple
Elon College, N. C.
Agronomy (Field Crops)
Agronomy Club; Amer. Soc. of Agronomy.

Aubrey Youngue Arant, Jr.
Charlotte, N. C.
Gen. Engr.

Herbert Littleton Arey
Raleigh, N. C.
Mech. Engr.
A.S.M.E.; A.S.H.V.E.

Senior Class

N. C. State

Robert Moore Armfield
Greensboro, N. C.
Gen. Engr.
Football 1; Cheerleader.

Stanley Carroll Armitage
Smithfield, N. C.
Textiles
Delta Kappa Phi.

Mack Arthur Arnold, Jr.
Σ A E
Raleigh, N. C.
Gen. Engr.

William Ray Arthurs, A F P
Apex, N. C.
Agronomy (Field Crops)
Masonic Club; Ag. Club; Agronomy Club.

Louis Joseph Artioli
Springfield, Mass.
Gen. Engr.

Carey Mooney Ashley
Apex, N. C.
Chem. Engr.

Warren E. Atwater, Jr.
Raleigh, N. C.
Arch. Engr.

Hobart Lyon Austin, A F P
Kelford, N. C.
Agr. Education
F.F.A.; Ag. Club; Kappa Phi Kappa; Y.M.C.A.

William Edward Austin
Aberdeen, N. C.
Agr. Engr.
Amer. Soc. of Agr. Engrs.; Ag. Club.

William Ingram Austin
Monroe, N. C.
Poultry Science
Ag. Club.

Von Autry, Jr.
Fayetteville, N. C.
Mech. Engr.
Heating & Air Cond.
Tau Beta Pi; Pi Tau Sigma; Sigma Pi Alpha; Phi Kappa Phi; Phi Eta Sigma; A.S.M.E.; A.S.H.V.E.; Masonic Club; President of Board of Directors Trailwood Mutual Groc.

Benjamin Barnes Aycock
Rocky Mount, N. C.
Elec. Engr.
A.I.E.E.

Senior Class

Robert Andrew Baker
Rocky River, Ohio
Chem. Engr.
Phi Eta Sigma; Gamma Sigma Epsilon; A.S.H.V.E.; A.I.R.E.; A.I.Ch.E.

Thomas Fenner Baker
Summerville, S. C.
Mech. Engr., Aero. Opt.
Engineers' Council; I.Ae.S. 2, 3, Treasurer & Corresponding Secretary 4; A.S.M.E. 4; R.O.T.C. 3, 4.

James Mahlon Bales
Tapoco, N. C.
Elec. Engr.
Monogram Club; A.I.E.E.; Tau Beta Pi; Eta Kappa Nu; Phi Kappa Phi; Cross Country 2, 3, 4; Track 3, 4.

John Thomas Ball, Jr., Δ Σ Φ
Raleigh, N. C.
Mech. Engr., Aero. Opt.
I.Ae.S. Vice-President; Masonic Club Secretary.

Leslie Nathaniel Ballard
Goldsboro, N. C.
Elec. Engr.

Horace Massey Barber
Raleigh, N. C.
Elec. Engr.

James Claudius Barber, Jr.
Barber, N. C.
Agr. Education
Ag. Club; F.F.A.

Jimmy Blair Barber, Σ Π
Mt. Airy, N. C.
Knitting
Sigma Tau Sigma; Track 1, 2.

John Clark Barber, Δ Γ P
Moyock, N. C.
Forestry
Alpha Zeta Scribe; Blue Key; Xi Sigma Pi; *Pinetum* Business Manager; Publications Board; Forestry Club; Departmental Honor Committee.

John Thomas Barber, Σ Φ E
Winston-Salem, N. C.
Tex. Mfg.
Scabbard & Blade; Tompkins Tex. Soc.; Cheerleader 2, 3, 4; R.O.T.C. 3, 4, Captain.

Worth Henley Barber, Σ Φ E
Winston-Salem, N. C.
Tex. Mfg.
Scabbard & Blade; Tompkins Tex. Soc.; Cheerleader 2, 3, 4; R.O.T.C.

Yates Middleton Barber, Jr.
Moyock, N. C.
Wildlife Conservation & Mgt.
Phi Eta Sigma; Leopold Wildlife Soc.

Forty-nine Agromeck

A. Tedford Barclay, Jr.
Galveston, Texas
Architecture

Stanley Orin Barefoot
Dunn, N. C.
Agr. Engr.
A.S.A.E.

Charles Thomas Barger, Jr.
Δ T Δ
Salisbury, N. C.
Chem. Engr.
A.I.Ch.E.

John Monroe Barksdale
Asheville, N. C.
Ind. Engr.
Sigma Pi Alpha; Soc. of Ind. Engrs.; Soc. for Advancement of Mgt.

Ralph Beverly Barksdale
T K E
Whiteville, N. C.
Civil Engr.
30 & 5, Chi Epsilon, Engineers' Council; Baseball 1, 3; Football 2, 3, 4. V.S.C.E.; Monogram Club.

James Jasper Barnes, Jr.
Angier, N. C.
Mech. Engr.
V.S.M.E.; Mu Beta Psi; Band 1, 2, 3.

John Leslie Barnes, Σ X
Wilson, N. C.
Elec. Engr.
A.I.E.E.

Walter Lafayette Barnes, Jr.
Σ Φ E
Wilmington, N. C.
Mech. Engr.

Eugene Wilson Barnhardt
Winston-Salem, N. C.
Chem. Engr.
Gamma Sigma Epsilon; Mu Beta Psi; A.I.Ch.E.; Red Coat Band 1, 2, 3, 4. Orchestra; R.O.T.C. 1, 2; Concert Band 1, 2, 3, 4.

William Leslie Barnhill
Stokes, N. C.
Agronomy (Soils)

John C. Baskerville, Jr.
Lenoir, N. C.
Forestry
Forestry Club.

Burnice Ward Batchelor, Σ X
Nashville, N. C.
Civil Engr.
A. S. C. E.; Order of Yellow Dogs; Masonic Club; Agromeck Photography Editor 4; *Watauga* 3, 4; *Technician* 4; Football 1; Track 1; Wrestling 1; Red Coat Band 1.

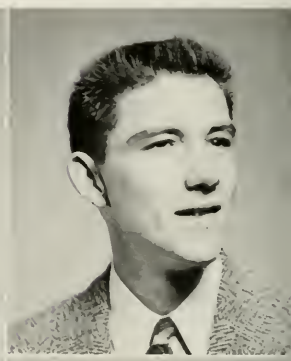
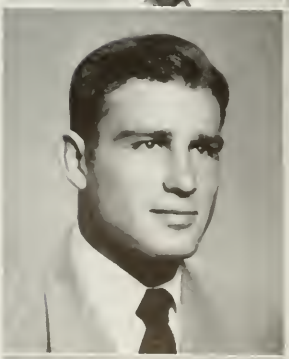

N. C. State

Louis Edwin Baucom
New London, N. C.
Elec. Engr.
Eta Kappa Nu; A.I.E.E.

Andrew Jackson Beall, Jr.
Charlotte, N. C.
Mech. Engr.
Pi Tau Sigma; A.S.M.E.; Dorm Assistant 2, 3, Chief 4; Charlotte State College Club; Chairman Dance Committee 4.

Augustus Pitt Beam, II K A
Shelby, N. C.
Ind. Engr.
Mu Beta Psi; Soc. for Advancement of Mgt.; S.I.E.; Band 1, 2; Orchestra.

Richard Franklin Bean
East Bend, N. C.
Mech. Engr.
Heating & Air Cond. Opt.
Phi Eta Sigma; Pi Tau Sigma; Phi Kappa Phi; A.S.M.E.; A.S.H.V.E.; Tau Beta Pi.

James Arthur Beard
Huntersville, N. C.
Floriculture
Horticulture Vice President 4; Dept. Honor Committee.

Rufus Reid Beaver
Rockwell, N. C.
Agr. Education
Kappa Phi Kappa; Leopold Wildlife Soc.; Lutheran Student Assoc.; Y.M.C.A.; F.F.A.; Ag. Club; Pfeiffer Junior College 1; Appalachian State Teachers College 2.

George Adelard Bedard
Fall River, Mass.
Tex. Chem. & Dyeing
Phi Psi; A.A.T.C.C.

Paul Adam Bender
Norlina, N. C.
Elec. Engr.
A.I.E.E.; I.R.E.; Gamma Delta Vice President.

Frederick William Bentzien
Lyndhurst, N. J.
Civil Engr.
A.S.C.E.

Jay Leon Burkett
Bronx, N. Y.
Tex. Mfg.
Tompkins Tex. Soc.; Dorm. Assistant.

Joseph Babin Bernard, Jr.
Lenoir, N. C.
Forestry

Luther Harvey Berrier, Jr.
Lexington, N. C.
Civil Engr.
A.S.C.E.

Senior Class

N. C. State

Ray Miller Berry
Charlotte, N. C.
Mech. Engr.

George Leo Berson
Dorchester, Mass.
Civil Engr.

Fred W. Biddix, T K E
Spruce Pine, N. C.
Forestry
R.O.T.C.; Masonic Club; Forestry Club.

Don Albert Biggerstaff
A Γ P
Bessemer City, N. C.
Agr. Education
Alpha Zeta; Blue Key; *Agriculturist*; F.F.A. Vice President 4; Ag. Club; Y.M.C.A.; Chairman Barn warming Dance Committee; Kappa Phi Kappa President 4.

Robert Leizear Bird, H K A
Raleigh, N. C.
Chem. Engr.
A.I.Ch.E.; Agromeck 2, 3; Intramural Boxing 1, 2; Pi Kappa Alpha Treasurer 2; R.O.T.C.

Robert Joseph Biren
Aullis, N. Y.
Tex. (Synthetics)
Technician; Raleigh Little Theater.

David Calmes Black, Σ A E
Charlotte, N. C.
Tex. Mfg.
Tompkins Tex. Soc.; Charlotte State College Club; Cadet Off. Assoc. Wing & Prop.; Agromeck 4; *Southern Engineer* 3; R.O.T.C.; Dorm. Assistant; Y.M.C.A.

Malcolm LeRoy Blackmon
Durham, N. C.
Tex. Mfg.

Cary Deaton Blackwelder
Cleveland, N. C.
Agr. Education

Charles R. Blackwelder, Jr.
T K E
Concord, N. C.
Civil Engr.
Concert Orchestra; Red Coat Band; R.O.T.C. Band; A.S.C.E.

Floyd Norvel Blackwell, Jr.
Σ Φ E
Lenoir, N. C.
Elec. Engr.
Mu Beta Psi; Order of Yellow Dogs, Band 1, 2, 3, 4; Orchestra 1; A.I.E.E.; Interfraternity Council President 4.

Bernard C. Blankenship, Jr.
Swannanoa, N. C.
Chem. Engr.

Senior Class

George Kelly Blanton
Raleigh, N. C.
Tex. Chem. & Dyeing
A.A.T.C.C.; Tompkins Tex. Soc.

George B. Blomquist, Jr.
Austin, Texas
Textiles
Football 2, 3, 4.

William Kean Boatenreiter
Pineville, Ky.
Elec. Engr.
A.I.E.E.; I.R.E.

Jack Alexander Bocook, Σ X
Asheville, N. C.
Gen. Engr.
Mu Beta Psi; Beaux Arts Soc.; Order of Yellow Dogs; Red Coat Band 1, 2; R.O.T.C. 1, 2.

Winfred Chris Bodenheimer
Granite Falls, N. C.
Tex. Mgt.
Track 1, 2; Football 1, 2.

LeRoy Rader Boggs
Springfield, W. Va.
Mech. Engr.

Charles Hussey Boney, Σ Φ E
Wilmington, N. C.
Architecture
Beaux Arts Soc. Secretary 4; Interfraternity Council 4; R.O.T.C.; All-Campus Softball 1; Tennis 2, 3, 4, Co-Captain 4.

William Dare Boone, Jr.
Winton, N. C.
Architecture

James Edgar Bost
Eagle Springs, N. C.
Mech. Engr., Aero. Opt.

George Miller Bostian
China Grove, N. C.
Elec. Engr.
A.I.E.E.

Ralph Woodson Bostian
Charlotte, N. C.
Mech. Engr.

Arnold W. Boswell
Bailey, N. C.
Forestry
Forestry Club; Scabbard & Blade; Officers' Club; Swimming 1; Track 1.

Forty-nine Agromeck

John Iverson Boswell, Jr.
South Hill, Va.
Dairy Mfg.
Mu Beta Psi; Ag. Club. A.I. Club. Glee Club.

David Lee Boulding, Jr., T K E
High Point, N. C.
Chem. Engr.
A.I.Ch.E.; R.O.T.C., Drum & Bugle Corps.

David Len Bowen, A T P
Burgaw, N. C.
Entomology
Agriculturist; Ag. Club.

Grady W. Bowers, Jr.
Jackson Heights, N. Y.
Mech. Engr.
A.S.M.E.; Phi Kappa Psi; Metals Engr. Club; Pi Tau Sigma; Tau Beta Pi.

Walter Henry Bowers
Norwood, N. C.
Agr. Education
Kappa Phi Kappa; F.F.A. President; Ag. Club.

Steve Gaddy Boyce, H K Φ
Ansonville, N. C.
Forestry
Xi Sigma Pi; Blue Key; Forestry Club; Phi Kappa Phi; Alpha Zeta; *Pinetum* Editor; *Slabs & Edgings*; Publications Board; Dept. Honor Council.

Edwin Franklin Boyd, Jr.
Stanley, N. C.
Tex. Mfg.

Wade Hampton Boyd, Jr.
Φ K T
Charlotte, N. C.
Tex. Chem. & Dyeing
Red Coat Band; Interfraternity Council 3, 4; Phi Kappa Tau President; Charlotte State College Club; Tompkins Tex. Soc.; A.A.T.C.C.

Oscar Kondert Bozeman, Jr.
Baton Rouge, La.
Civil Engr.
Chi Epsilon; Monogram Club; Golden Chain; A.S.C.E.; Publications Board; Football 2, 3, 4. Captain 4; Class President 4.

Clyde Harrison Brackett
Morganton, N. C.
Agr. Engr.
A.S.A.E.

Allen Granger Brady, H K A
Henderson, N. C.
Tex. Weaving & Design
Tompkins Tex. Soc.; Band.

Norman Edward Brake
Glenwood, Iowa
Experimental Statistics
Ag. Club.

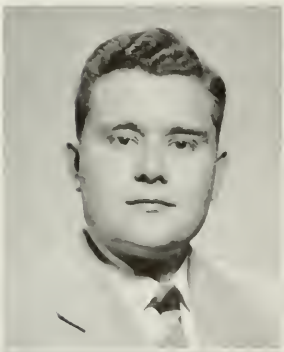

N. C. State

John King Branch
DeWitt, Va.
Animal Ind.
Ag. Club; Animal Ind. Club; *Watauga* 2, 3; *Agriculturist* 4.

Charles Eugene Branscomb
Winston-Salem, N. C.
Mech. Engr.
Pi Tau Sigma; A.S.M.E.; Intramural Basketball 2, 3, 4; Intramural Football 2, 3, 4.

James Arthur Branscomb
Winston-Salem, N. C.
Mech. Engr.
A.S.M.E.; Pi Tau Sigma; Intramurals 1.

Ernest Owen Branscomb, Jr.
Winston-Salem, N. C.
Mech. Engr.
Pi Tau Sigma Corresponding Secretary; A.S.M.E. Secretary; Dept. Honor Committee; R.O.T.C.; Tau Beta Pi; *Southern Engineer.*

Kenneth Edward Brantley
Zebulon, N. C.
Agr. Education
Ag. Club; F.F.A.; Dorm. Assistant.

Jasper Leo Brasington, Jr.
K A
Cheraw, S. C.
Civil Engr.
Beaux Arts Soc.

Charles Lewis Braswell, Σ X
Princeton, N. C.
Mech. Engr.

Levie Clayton Bridger, Jr.
Π K A
Bladenboro, N. C.
Yarn Mfg.
Phi Psi; Tompkins Tex. Soc.; Basketball 1; All-Campus Football 2, 3; All Campus Softball 1, 3; All Campus Basketball 2, 3; Best Frat. Athlete 1947-48.

Bernard Thomas Bridgers
Lasker, N. C.
Tex. Chem. & Dyeing
B.S., Wake Forest

William Mayo Britt
Garner, N. C.
Animal Ind.
Animal Ind. Club; Ag. Club.

Clarence Alvin Broadway
Candor, N. C.
Forestry
Xi Sigma Pi; Forester 1948-49; *Pinetum.*

Brantley Armstead Brock
Rocky Mount, N. C.
Chem. Engr.
A.I.Ch.E.

Senior Class

N. C. State

James Cole Brooks
Grimesland, N. C.
Elec. Engr.
A.I.E.E.

William Johnson Brooks, K Σ
Red Springs, N. C.
Tex. Chem. & Dyeing
Tompkins Tex. Soc. Treasurer; A.A.T.C.C.; Interfraternity Council, Chairman Pledge Dance Committee Chairman Lint Dodgers Ball; Order of the Rail.

King Richard Brose
New York, N. Y.
Mech. Engr.
A.S.M.E.

Abram Pressley Brower
Staley, N. C.
Mech. Engr.

Allan Rudolph Brown
Roanoke Rapids, N. C.
Gen. Engr.

Billy Lynn Brown
Raleigh, N. C.
Ind. Arts Education
Kappa Phi Kappa; Ind. Arts Club.

Frederick Chester Brown
Raleigh, N. C.
Poultry Science
Ag. Club; *Technician.*

James Edward Brown, Jr.
Π K A
Greensboro, N. C.
Tex. Synthetics
Tompkins Tex. Soc.; *Watauga* Exchange Editor; Beta Delta 2, 3, 4, President 4; R.O.T.C.; Jr. Sr. Dance Committee.

James Lawrence Brown, Jr.
Charlotte, N. C.
Mech. Engr.

James Quinton Brown
Roanoke Rapids, N. C.
Tex. Mfg.
Tompkins Tex. Soc.

Lore Snell Brown, Jr., Σ Π
Hamlet, N. C.
Ind. Engr.
Phi Eta Sigma; Soc. for Advancement of Mgt.

Richard Adolphus Brown
Δ Σ Φ
Cliffside, N. C.
Gen. Engr.
Gen. Engr. Soc.; Engr. Council.

Senior Class

Charles Douglas Bryant
Stedman, N. C.
Agr. Education
F.F.A.; Ag. Club; Y.M.C.A.

Ermond Richard Bryant
Fieldale, Va.
Tex. Mgt.
Tompkins Tex. Soc.

Joseph Robert Bryant, ΔΣΦ
Rich Square, N. C.
Agr. Engr.
Wesley Foundation 1, 2, 3, 4, President 2; A.S.A.E.; Honor Council.

William Lawrence Bryant
Stedman, N. C.
Agr. Education
Kappa Phi Kappa; F.F.A.; Ag. Club.

Joseph Redding Bulla
Asheboro, N. C.
Ind. Engr.
S.I.E.

Ralph Mitchelle Bullock
Charlotte, N. C.
Floriculture

Charles S. Bumgarner, Jr.
Raleigh, N. C.
Agronomy (Field Crops)
Ag. Club; Radio Club.

James Fredrick Bunce
Fayetteville, N. C.
Agr. Education
Ag. Club.

William Asher Bundy
Charlotte, N. C.
Tex. Synthetics
Watauga; Class Treasurer 1; Chairman Freshman Dance Committee.

Hershell Wendell Bunker
Mebane, N. C.
Agr. Education

Dallas Thurston Burkett
Beaumont, Texas
Forestry

Carl Frithjoff Burkhardt
Cleveland, Ohio
Tex. Mfg.
Blue Key; Phi Psi; Sigma Pi Alpha; Tompkins Tex. Soc. Vice-President; *Textile Forum* 2, 3, 4; Dorm. Assistant.

Forty-nine Agromeck

William S. Burnette, Jr.
Canton, N. C.
Mech. Engr., Aero. Opt.
I.A.S.

Robert Leslie Butehart, Jr.
Greensboro, N. C.
Gen. Engr.
Rifle Team; Track 1.

Amos Robert Butler
Raleigh, N. C.
Agr. Engr.

James Kenneth Butler, Jr.
Windsor, N. C.
Animal Ind.
Alpha Zeta; Ag. Club 1, 2, 3, 4, President 4; Animal Ind. Club; Livestock Day Secretary Treasurer.

Fred Washington Buiner, Jr.
Σ Η
Winston-Salem, N. C.
Arch. Engr.
Mu Beta Psi; Beaux Arts Soc. President 4, Engineers' Council; Red Coat Band, Concert Band; Orchestra; Engineers' Ball Dance Committee; Order of Yellow Dogs; Dept. Honor Council R.O.T.C.

Jesse Roland Butts
Farmville, N. C.
Agr. Education

Bernarr Melton Byers
Drayton, S. C.
Tex. Mfg.
Tompkins Tex. Soc.

Clarence Morlau Bynum
Bayboro, N. C.
Mech. Engr.
R.O.T.C.; A.S.M.E.

Sam Byrd
Bunnlevel, N. C.
Gen. Engr.
Masonic Club; A.S.M.E.

Wilbert Preston Byrd
Burlington, N. C.
Agronomy
Ag. Club; Amer. Soc. of Agronomy.

James Vernon Caffrey, Jr.
Virginia Beach, Va.
Elec. Engr.
A.I.E.E.; R.O.T.C.; Cadet Off. Assoc.

Frank Lee Caldwell
Davidson, N. C.
Elec. Engr.

N. C. State

Woodrow Wilson Cameron
Φ Δ Θ
Erwin, N. C.
Tex. Weaving & Designing
Sigma Tau Sigma.

Paul Osborne Campbell
Raleigh, N. C.
Forestry

William Calvin Campbell, Jr.
K Σ
Winston-Salem, N. C.
Tex. Mfg.
Sigma Tau Sigma; Delta Kappa Phi; Tompkins Tex. Soc.; Cadet Off. Club; Dept. Honor Committee; Board of Governors.

Charles F. Campen, Jr.
Wilmington, N. C.
Gen. Engr.
Secretary-Treasurer Gen. Engr. Soc.

Thomas Franklin Cannon
Δ Σ Φ
Canton, N. C.
Animal Ind.
Animal Ind. Club.

Edwin Themos Cansler, Σ Φ E
Charlotte, N. C.
Tex. Mfg.
Phi Psi.

Shelton Carl Canter, K Σ
Wilkesboro, N. C.
Architecture
B.S. Wake Forest College, 1943.

Carl Oscar Carlin, Jr.
New Bedford, Mass.
Tex. Chem. & Dyeing
A.A.T.C.C.

Howard Bobo Carlisle, K Σ
Spartanburg, S. C.
Textile Mgt.

Ramoth Max Carpenter
Cherryville, N. C.
Mech. Engr.
Heating & Air Cond. Opt.
A.S.H.V.E.

Robert Edgar Carpenter
Λ X Λ
Shelby, N. C.
Civil Engr.
Companion of St. Patrick; Engineers' Council.

Edwin Thomas Carroll
Hillsboro, N. C.
Agr. Education
Ag. Club; F.F.A.

N. C. State

John DeWitt Carroll
Guilford College, N. C.
Agronomy (Field Crops)
Ag. Club; Agronomy Club; I.F.A.; Officers' Club.

John Phillip Carroll
Raleigh, N. C.
Floriculture

Baxter Wilson Carter, A X A
Denton, N. C.
Textile Mgt.

Frederick Tayloe Carter
Powellsville, N. C.
Gen. Engr.

William H. Cartwright, Jr.
Elizabeth City, N. C.
Civil Engr.
A.S.C.E.

Henry Hamilton Case
Morristown, Tenn.
Gen. Engr.

David Marshall Cates
Greensboro, N. C.
Tex. Chem. & Dyeing
Delta Kappa Phi; Phi Eta Sigma; Tompkins Tex. Soc.

Ray Calvin Cates
Statesville, N. C.
Agr. Education
Alpha Zeta; Kappa Phi Kappa; Ag. Club; Y.M.C.A.; F.F.A.

William Richard Cathcart
K A
Columbia, S. C.
Chem. Engr.
A.I.Ch.E.

John S. Chamberlain, Jr.
Raleigh, N. C.
Textile Mfg.
Tompkins Tex. Soc.

Ping Chao Chan
Kunming, China
Knitting
Lowell Textile Institute.

Alvin Gaines Chason
Canton, N. C.
Agr. Education

Senior Class

Irving McDonald Cheek, Jr.
Raleigh, N. C.
Elec. Engr.
Glee Club.

June Howard Cheek, Σ X
Laurinburg, N. C.
Tex. Mfg.
Football 1, 2, 3.

Jack Cherry, Jr.
Washington, N. C.
Gen. Engr.

Joseph Nance Chesson, T K E
Wilson, N. C.
Elec. Engr.
Pi Kappa Delta; Debating Team.

William Russell Chinnis
Wilmington, N. C.
Civil Engr.
A.S.C.E.

Neal Watts Christenbury
Charlotte, N. C.
Poultry Science
Masonic Club; Ag. Club.

George Andrew Church
Winston-Salem, N. C.
Elec. Engr.

Kern Evridge Church
North Wilkesboro, N. C.
Gen. Engr.

Paul E. Church, Jr., A Γ P
North Wilkesboro, N. C.
Animal Production
Chairman "Barnwarming"; Chairman Livestock Day; Ag. Club Reporter; Jr.-Sr. Dance Comm.; Treasurer Animal Ind. Club; *Agriculturist.*

David McKenzie Clark
Mt. Airy, N. C.
Tex. Mgt.

Ernest Alvis Clark, K Σ
Raleigh, N. C.
Cer. Engr.

Walter M. Clark, Σ A E
Greensboro, N. C.
Mech. Engr.
A.S.M.E. Vice-President; Athletic Council; 30 & 3; Theta Tau; Engineers' Council.

Forty-nine Agromeck

William Morris Clark, K Σ
High Point, N. C.
Tex. Mfg.

Arthur Austin Cline
Taylorsville, N. C.
Chem. Engr.
Phi Eta Sigma; Gamma Sigma Epsilon; A.I.Ch.E.; Baptist Student Union; Dorm. Assistant.

Darwin Lafayette Coburn
Robersonville, N. C.
Elec. Engr.

George William Clayton, Jr.
Andrews, N. C.
Gen. Engr.

Nancy Eton Clopton
Henderson, N. C.
Tex. Mfg.
Tompkins Tex. Soc.; Henderson State College Club; Y.M.C.A.; R.O.T.C.

William Homer Cochrane, Jr.
Franklin, N. C.
Agr. Education
30 & 3; *Technician*; *Agriculturist*; Y.M.C.A.; *Handbook* Business Manager; Publications Board; Track 1; Baseball 1; Ag. Club Treasurer 3; Campus Govt. 1, 2, 3; Y.M.C.A. Treasurer 4.

Joseph Franklin Clayton
Andrews, N. C.
Forestry

Kenneth Leo Coble, Σ N
Burlington, N. C.
Civil Engr.
A.S.C.E.; 30 & 3; Golden Chain; Publications Board; *Technician* Business Manager 3; Basketball 1; Track 1; All-Dorm. Football Team; Class Vice-President 1; Red Coat Band 1; N. C. Collegiate Press Assoc. Treasurer.

Frank Constantine Cockinas
Charlotte, N. C.
Civil Engr.
A.S.C.E.

Joseph Lee Clements, T K E
North Wilkesboro, N. C.
Chem. Engr.
A.I.Ch.E.; Interfraternity Council Secretary; Tau Kappa Epsilon President.

Ralph Parker Coble, Jr.
Σ A E
Greensboro, N. C.
Elec. Engr.
A.I.E.E.; Cadet Officers' Assoc.; I.R.E.; Athletic Council.

Arnold Herbert Cohen, Σ A M
Bronx, N. Y.
Tex. Synthetics
Sigma Tau Sigma; Soc. for the Advancement of Mgt.

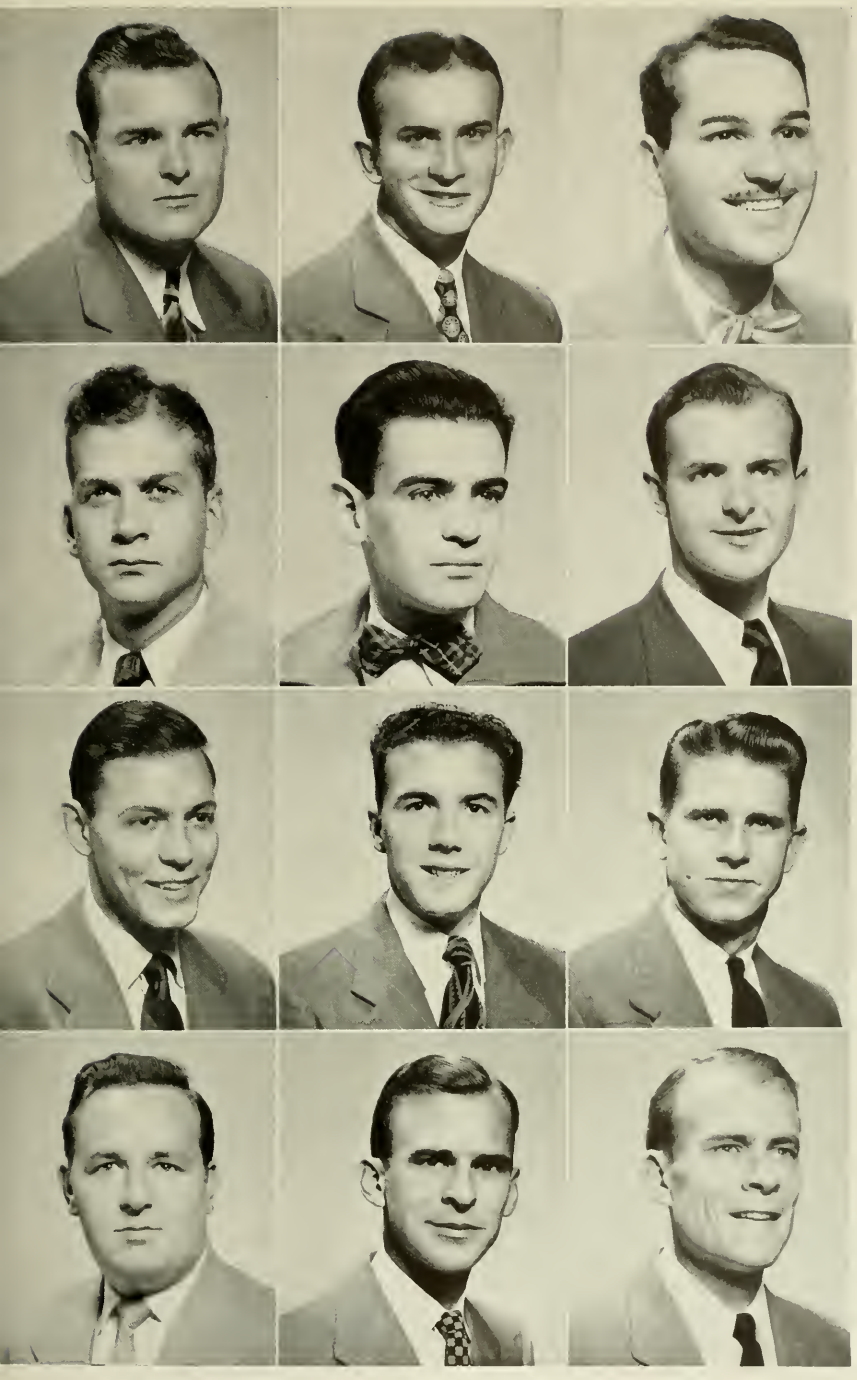

N. C. State

Bernard Leon Coleman
Radford, Va.
Tex. Mfg.
Sigma Pi Alpha.

Rodney Lee Coleman, Jr., Σ X
Burlington, N. C.
Textiles
Phi Psi; *Textile Forum;* Intramural Football 3, 4, All Fraternity 3; Tompkins Tex. Soc.; Interfraternity Council 4; Sigma Chi President 4.

James Carlton Collier, Jr.
Charlotte, N. C.
Civil Engr.
A.S.C.E.; Engineers' Council.

Douglas Allen Collins
Plymouth, N. C.
Cer. Engr.
Amer. Cer. Soc.; Keramos.

Sir Ernest Colton
Hendersonville, N. C.
Ind. Engr.
I.R.C. President; Chess Club; Student Legislature.

Walter C. Comer, Jr., Σ X
High Point, N. C.
Tex. Chem. & Dyeing
A.A.T.C.C.; Tompkins Tex. Soc.

George C. Connor, Jr.
High Point, N. C.
Architecture
Engineers' Council; Beaux Arts Soc.

Earl Ralph Cook, Σ Π
Kannapolis, N. C.
Mech. Engr.
A.S.M.E.; *Southern Engineer.*

Ishmael Neal Cook
Martinsville, Va.
Gen. Engr.
I.Ae.S.; *Technician;* Vetville Recreation Director.

Grady Carlyle Cooke, Jr.
Σ Φ E
Winston-Salem, N. C.
Gen. Engr.
Mu Beta Psi; Band 1; Orchestra 1; Glee Club 1, 2, 3, 4.

Landon Lyon Corbin
Durham, N. C.
Elec. Engr.
Eta Kappa Nu; Tau Beta Pi; A.I.E.E.; I.R.E.; Honor Committee.

Philip Lyon Corbin
Durham, N. C.
Tex. Mgt.
Phi Psi; Tompkins Tex. Soc.; Track 2; Tennis 3; Dorm. Assistant.

Senior Class

N. C. State

Marshall Banks Corl, Σ N
Concord, N. C.
Tex. Chem. & Dyeing
Sigma Tau Sigma 2, 3, 4; A.A.T.C.C. 3, 4. Chairman 4.

Donald Frederick Corlett
Raleigh, N. C.
Ind. Arts Education
Scabbard & Blade; Officers' Club; A.I.A.A.; Ind. Arts Club; Constitution Committee; Military Ball Committee.

Dewey Milton Corn
Sandy Ridge, N. C.
Agr. Education

Eber Feldman Corn
Kannapolis, N. C.
Forestry

Tony Cornacchione
Statesville, N. C.
Civil Engr.
A.S.C.E.; Aquinas Club.

Henry A. Corriher, Jr., Δ Σ Φ
Hendersonville, N. C.
Elec. Engr.
Phi Eta Sigma; Eta Kappa Nu; Sigma Pi Alpha; Tau Beta Pi; Blue Key; Phi Kappa Phi; A.I.E.E.; Dorm. Assistant; Campus Govt.; I.F.C.; Jr.-Sr. Dance Committee; Engineers' Council; Delta Sigma Phi Secretary 3, Vice-President 4.

Ted Floyd Corriher, Jr. A Γ P
Lincolnton, N. C.
Agronomy
Ag. Club; Agronomy Club.

Boyce Young Cotton
Marion, S. C.
Mech. Engr.
A.S.M.E. 3, 4.

James Bernard Coward
Asheville, N. C.
Ind. Engr.
S.I.E.; R.O.T.C.; Officers' Club; Y.M.C.A.; *Southern Engineer.*

Hugh Lenneous Cox
Greensboro, N. C.
Civil Engr.
Phi Eta Sigma; A.S.C.E.; Chi Epsilon; Tau Beta Pi; Engineers' Fair Committee.

John Franklin Cox, Jr.
Raleigh, N. C.
Mech. Engr., Aero. Opt.
I.Ae.S.

Ralph Gilbert Cox
Greensboro, N. C.
Mech. Engr.
I.Ae.S. 1, 2; R.O.T.C. 1, 2.

Senior Class

William Avery Cox
Franklinton, N. C.
Tex. Mgt.
Tompkins Tex. Soc.; Delta Kappa Phi; R.O.T.C.; I.Ae.S.

Archie Charles Craft
Wilmington, N. C.
Forestry
Forestry Club.

Hubert Yates Craig
Stanley, N. C.
Gen. Engr.

James Milton Cranford
Δ Σ Φ
Asheboro, N. C.
Mech. Engr.
Pi Kappa Delta; Rifle Team 2, 3; Debating Team 2; A.S.M.E. 3, 4.

William Earl Critz
Kannapolis, N. C.
Textiles

Delwin Rudolph Croom
Bolton, N. C.
Mech. Engr., Aero. Opt.
I.Ae.S.; Engineers' Council.

Prentiss Lynn Croom
LaGrange, N. C.
Animal Ind.
Ag. Club.

Francis Eugene Crouch
Roanoke Rapids, N. C.
Tex. Mfg.
Tompkins Tex. Soc.

Richard Lee Crouch
Norfolk, Va.
Cer. Engr.
Amer. Cer. Soc.

William Edwin Crumley
Σ Φ E
Charlotte, N. C.
Mech. Engr.
A.S.M.E.; Football 1; Wrestling 1; Band; Sigma Phi Epsilon Historian 2, Secretary 3.

Armstrong Barratt Cullen
Φ K T
Dover, Del.
Mech. Engr.

Raymond Richard Currier
Σ X
Roxboro, N. C.
Textiles
Track Manager; Wrestling 1; Tompkins Tex Soc.

Robert Eugene Currin, III
Rocky Mount, N. C.
Agronomy (Field Crops)

Robert Thomas Currin, ΣΦΕ
Littleton, N. C.
Chem. Engr.
Theta Tau; A.I.ChE.; Monogram Club; Track 2, 3, 4; Captain 4; Sigma Phi Epsilon Secretary 4.

Linwood Clayton Dail
Winterville, N. C.
Civil Engr.

Richard Edward Dailey
Charlotte, N. C.
Tex. Mfg.

Fred Dameron
Bessemer City, N. C.
Agronomy (Field Crops)
Alpha Zeta; Ag. Club; Agronomy Soc. Secretary 4; Campus Govt. 3; Blue Key; R.O.T.C. 3, 4, Distinguished Military Student.

Alvis Montgomery Daniel
Reidsville, N. C.
Agr. Engr.
A.S.A.E.; Intramural Softball 2, 3, 4; Intramural Volleyball 3, 4.

Richard Ellsworth Darling
Titusville, Pa.
Textiles

Alfred Claude Davis
Charlotte, N. C.
Arch. Engr.
Mu Beta Psi; Cross Crounty 1, 2, 3; Track 1, 2, 3; Monogram Club; Beaux Arts Soc.

Billy Hamrick Davis
Shelby, N. C.
Gen. Engr.

Charles Kenneth Davis, Jr.
Wilmington, N. C.
Ind. Engr.

Charles Walker Davis, Jr.
Chapel Hill, N. C.
Arch. Engr.
Beaux Arts Soc. 3, 4; Glee Club 2.

Gene Theodore Davis
Shelby, N. C.
Civil Engr.

N. C. State

Herman Wayne Davis
Lexington, N. C.
Gen. Engr.

John Thurston Davis
Jonestown, Pa.
Elec. Engr.

Johnny Truett Davis
Kannapolis, N. C.
Gen. Engr.

Leland Jack Davis
Morehead City, N. C.
Tex. Synthetics
Tompkins Tex. Soc.

Turner Stephen Davis
Troy, N. C.
Forestry

John Frederick Dawson
Raleigh, N. C.
Ind. Engr.

Brevard Hamilton Day
Connelly Springs, N. C.
Mech. Engr.

Carl Morgan Day, Jr., K A
Chattanooga, Tenn.
Mech. Engr.
Triangle; A.S.M.E.

John Otto Dayvault, Jr.
Kannapolis, N. C.
Mech. Engr.
A.S.M.E.; WVWP 2, 3, 4, Tech. Mgr. 4; R.O.T.C.; Rifle Team.

H. Max Deal
Raleigh, N. C.
Elec. Engr.
A.I.E.E.

John Robert Deal
Newton, N. C.
Gen. Engr.
Gen. Engr. Soc. President; Engineers' Council.

Edward Woodall Dean
Louisburg, N. C.
Agr. Engr.
A.S.A.E.

Senior Class

N. C. State

William Carlton Deaton
Liberty, N. C.
Forestry
Forestry Club 1, 2, 3, 4, Sergeant at Arms 2, Secretary 2. Intramural Wrestling 2.

Edward Dwitt Debnam
Zebulon, N. C.
Tex. Mfg.

Wilbur Thurston Debnam
Zebulon, N. C.
Tex. Mfg.

William Wallace De Laney
Charlotte, N. C.
Gen. Engr.
I.R.I.; Charlotte State College Club.

Edgar Streetford Dellinger
Marshville, N. C.
Arch. Engr.

Henry Clinton Dellinger
Mt. Holly, N. C.
Forestry
Phi Eta Sigma; Xi Sigma Pi; Phi Kappa Phi; Dept. Honor Committee; Forestry Club; Hulda Johnston Cox Forestry Scholarship 2.

Andrew George Demko
Princeton, N. J.
Mech. Engr., Aero. Opt.
Theta Tau; I.Ae.S.

Jack Franklin Dermid
Charlotte, N. C.
Wildlife Conservation & Mgt.
Phi Kappa Phi; Leopold Wildlife Soc. Treasurer 2, President 3, Vice President 4.

Robert Ernest DiSanto, Σ X
Greensboro, N. C.
Textiles
Phi Psi.

Bernard Diamond, Φ E T
New York, N. Y.
Mech. Engr.

Robert Lacy Dick, III
Tryon, N. C.
Civil Engr.
A.S.C.E.

John Clark Dilli, Jr., T K E
Selma, N. C.
Gen. Engr.

Senior Class

Jerold Haywood Dixon
Robersonville, N. C.
Agr. Education
Ag. Club; F.F.A.

Ralph Lee Dixon, Jr.
Winston-Salem, N. C.
Ind. Engr.
S.I.E.; Soc. for Advancement of Mgt.; Y.M.C.A. Secretary 4.

Grover Cleatus Dobbins
Dobson, N. C.
Agronomy (Field Crops)
Amer. Soc. of Agronomy President 4.

James Belvia Dobbins
Rockingham, N. C.
Chem. Engr.

William Carter Dodson, Jr.
K A
Rydal, Pa.
Tex. Mfg.
Phi Psi; Sigma Tau Sigma; Glee Club.

James C. Downing, Jr., Λ X Λ
Oklahoma City, Okla.
Tex. Mgt.

Alvis Christian Downs
Greensboro, N. C.
Ind. Engr.

Milton H. Doyle
Lakewood, N. J.
Ind. Engr.
I.Ae.S.; S.I.E.; Photography Club; Rifle Team 1; Tennis 1.

Millard Turner Dozier, K Σ
Rocky Mount, N. C.
Elec. Engr.
I.R.E.; A.I.E.E.

Henry Wade DuBose, Jr.
Richmond, Va.
Mech. Engr.
WVWP Business Manager; Publications Board.

Cameron Rigby Dudley, Σ Φ E
Kinston, N. C.
Architecture
Beaux Arts Soc.

Henry Osbourne Dunbar
Wenona, N. C.
Animal Husbandry

Forty-nine Agromeck

Gordon Duke Duncan
Daytona Beach, Fla.
Agr. Chem.
Sigma Pi Alpha; Red Coat Band.

Gilbert Vincent Durham
Durham, N. C.
Forestry
Xi Sigma Pi.

John Henry Dutton
Wadesboro, N. C.
Agr. Engr.

Olan Day Eakes
Oxford, N. C.
Textiles

Guy Harmon Earle, Jr.
Savannah, Ga.
Agronomy (Soils)

William Ellsworth Edens
Washington, N. C.
Civil Engr.
Phi Eta Sigma; Sigma Pi Alpha; Chi Epsilon; A.S.C.E.

Joseph Lenwood Edge
Fayetteville, N. C.
Agronomy (Field Crops)
Alpha Zeta; Blue Key Secretary 3, President 4; Golden Chain; Rifle Team 1, 2, 3, Captain 2; Baptist Student Union Secretary 4; Agronomy Soc. Vice President 3; Ag. Club.

Arthur Joseph Edler, Jr.
New York, N. Y.
Forestry
Forestry Club.

Carlton Lewis Edwards, T K E
Raleigh, N. C.
Civil Engr.
A.S.C.E.; Tau Kappa Epsilon Treasurer 4.

Charles Elvin Edwards
Norlina, N. C.
Mech. Engr.
I.Ae.S.; A.S.M.E.

J. C. Edwards
Mars Hill, N. C.
Elec. Engr.

Phil H. Edwards
Durango, Colo.
Elec. Engr.

N. C. State

Ralph Donald Edwards
Marshville, N. C.
Agronomy (Field Crops)

William Boren Edwards
Asheville, N. C.
Mech. Engr.

Thomas Daniel Efland
Efland, N. C.
Knitting

Austin Lafayette Elliott, Jr.
Thomasville, N. C.
Textiles

Howard Curtis Elliott
Charlotte, N. C.
Arch. Engr.
Alpha Sigma Phi President; Interfraternity Council 3, 4; Charlotte State College Club 2, 3, 4; Beaux Arts Soc.

Robert Goodson Ellis
Gastonia, N. C.
Chem. Engr.
A.I.Ch.E.; Baptist Student Union.

Elvin Jay Engel
New York, N. Y.
Forestry
Forestry Club.

John Roland English, Jr., Σ Π
Monroe, N. C.
Tex. Mgt.

Webster Calton English, Jr.
Π K A
Winston-Salem, N. C.
Mech. Engr.
Phi Eta Sigma Vice-President 1; Pi Tau Sigma; Tau Beta Pi; Scabbard & Blade Treasurer 4; Golden Chain; Blue Key; Order of St. Patrick; Rifle Team 1, 2, 3; Engineers' Council President 4; A.S.M.E.; Pi Kappa Alpha Historian 4.

Edgar Deaver Enloe
Gilkey, N. C.
Agr. Education
F.F.A.; Ag. Club.

Peyton Matthew Enniss
Garden City, N. Y.
Tex. Mgt.

David Asa Erb
Wyomissing, Pa.
Mech. Engr.
A.S.M.E.

Senior Class

N. C. State

Max Gettys Erwin
Forest City, N. C.
Animal Ind.
Animal Ind. Club; Ag. Club; R.O.T.C.

Lee Rowe Etheridge
Franklinton, N. C.
Gen. Engr.

John Delton Evans
Kenly, N. C.
Agr. Engr.
A.I.E.E.; V.S.A.E.; Monogram Club; Baseball 1, 2, 3, 4; Class Vice President 2

G. J. Lee Everidge
Oklahoma City, Okla.
Architecture

Ollie William Faison
Knightdale, N. C.
Agr. Education
Ag. Club; F.F.A.; West Campus Y.M.C.A. President; R.O.T.C.; Cadet Officers' Assoc.

Gataldo Umberto Falco
Yonkers, N. Y.
Elec. Engr.
Watauga; A.I.E.E.; I.R.E.

Adam Tang Fan
Shanghai, China
Tex. Chem. & Dyeing

Reid Dwyer Farrell, II K A
Sarasota, Fla.
Tex. Mfg., Yarn Mfg. Opt.
Golden Chain 4; Blue Key Treasurer 4; Sigma Tau Sigma 3, 4; Phi Psi 4; Interfraternity Council 3; Agromeck 3, 4, Associate Business Manager 3, Business Manager 4; Publications Board 4; Rifle Team 1; All Campus Volleyball 1; Intramural Boxing; Class Secretary 3; Tompkins Tex. Soc.; Aquinas Club; Tex. Honor Council 4; Jr. Sr. Dance Committee, Ring Committee, Finals Dance Committee 3.

John Foster Faulk
Sanford, N. C.
Architecture
Beaux Arts Soc. 2, 3, 4; Agromeck 1, 2; *Watauga* 1, 2, 3, 4.

James Cabell Faulkner
Mt. Airy, N. C.
Tex. Mfg.
Delta Kappa Phi.

William Elliott Fayssoux
Gastonia, N. C.
Tex. Chem. & Dyeing

John Lindsay Ferguson, Jr.
Σ Π
Gamboa, Canal Zone
Cer. Engr.
Amer. Cer. Soc.

Senior Class

Lawrence Robert Ferguson
Π K Φ
Clinton, S. C.
Tex. Mfg.

Billy Brown Fesperman
Badin, N. C.
Elec. Engr.
Mu Beta Psi; Glee Club 1, 2, 3, 4.

Robert Allen Fields
Wallace, N. C.
Agr. Chem.
Soc. of Agr. Chem.; Mu Beta Psi; Glee Club 2, 3; Orchestra 2, 3, 4.

Mario Louis Fillippeli, Jr.
K A
Greensboro, N. C.
Tex. Chem. & Dyeing
Tompkins Tex. Soc.; Phi Psi; Aquinas Club; Vet Club; Dorm. Basketball, Softball, Football, Big Four All-Star Softball '47.

Harold Auburn Finch, Δ Γ P
Wilson, N. C.
Agronomy
Alpha Zeta; Ag. Club Vice-President 3; Agronomy Club.

Benjamin Franklin Finison
Troy, N. C.
Forestry

Albert Arpad Fischer, Σ A M
Long Beach, N. Y.
Tex. Mfg.
Tompkins Tex. Soc.; Football 1; R.O.T.C.

Harry O. Fishel, Jr., K A
Vaughan, N. C.
Tex. Mgt.

Cecil Ray Fisher
Salisbury, N. C.
Textiles
Tompkins Tex. Soc.

Cicero Paul Fisher
Murfreesboro, N. C.
Elec. Engr.
U. N. C. 1; Eta Kappa Nu; Tau Beta Pi; A.I.E.E.; Wrestling 2, 3.

Hilbert Cobb Fisher, Σ X
Raleigh, N. C.
Tex. Synthetics
Tompkins Tex. Soc.; Freshman Counselor 4; Lutheran Student Assoc.; Tex. Honor Committee.

Millard Mathias Fisher, Jr.
Π K Φ
Charlotte, N. C.
Civil Engr.

Beverly Tucker Fitchett, Jr.
Weaverville, N. C.
Mech. Engr.
Pi Tau Sigma; Intramural Volleyball 2, 3, 4, A.S.M.E.

Stephen Goodyear Flannagan
Henderson, N. C.
Mech. Engr.
Phi Eta Sigma; Theta Tau; Pi Tau Sigma; Tau Beta Pi; Mu Beta Psi; Henderson State College Club; Canterbury Club; A.S.M.E.; A.S.H.V.E.

Robert Jones Fortune
Kings Mountain, N. C.
Tex. Chem. & Dyeing
Phi Psi; A.A.T.C.C.; Tompkins Tex. Soc.

Dudley Bruton Fitzgerald
Σ X
Candor, N. C.
Textiles
Monogram Club; Phi Psi; *Textile Forum*; Football 1, 4; Intramural Wrestling, Basketball.

Buell Pittman Floyd, Σ Π
Trenton, N. J.
Ind. Engr.
S.I.E.

James Richard Fowler, Λ X A
Burlington, N. C.
Gen. Engr.
Golden Chain President; 30 & 3; Commencement Marshal 3; *Technician* 1, 2, 3, 4, Sports Editor 1, Editor-in-Chief 3; Publications Board; N. C. Collegiate Press Assoc.; Public Lectures Committee 3; Interfraternity Council 2, 3; Chairman Soph. Dance Committee 2; Chairman Publications Banquet Committee 3; Pledge Dance Committee 3; Student Legislature 1; Senate Parliamentarian 2.

Robert Daniel Flake
Wadesboro, N. C.
Agronomy (Soils)
Agronomy Club.

Robert Willoughby Fondren
Raleigh, N. C.
Civil Engr.
Football 1; Basketball 1.

John Vernon Fox, Jr., Π K Φ
Randleman, N. C.
Gen. Engr.

John Hardy Flanagan
Greenville, N. C.
Agronomy (Field Crops)

Frank P. Fonvielle
Raleigh, N. C.
Cer. Engr.

Fred Ray Foyles
La Grange, N. C.
Agr. Education

N. C. State

James Richard Franck
Scotland Neck, N. C.
Animal Ind.
Ag. Club; Animal Ind. Club.

Thomas H. Franks, Jr.
Hendersonville, N. C.
Mech. Engr.
A.S.M.E.

Edward Lyle Frazelle, ΣΦΕ
Raleigh, N. C.
Mech. Engr.
A.S.M.E.; International Relations Club; R.O.T.C.; Cadet Officers' Assoc.

Donald Glenn Freeman
ΠΚΑ
Greensboro, N. C.
Civil Engr.
Dorm. Intramural Manager 1; All-Campus Football 2; Track 1.

James Edney Freeman
Bat Cave, N. C.
Civil Engr.
A.S.C.E.

William Thurman Freeman
Hamlet, N. C.
Civil Engr.
A.S.C.E.

Robert Jacob Freese
Charlotte, N. C.
Tex. Mgt.
Tompkins Tex. Soc.; Charlotte State College Club.

William Ross Freshwater, Jr.
Burlington, N. C.
Tex. Mfg.

Rubin Robert Friedman
ΦΕΤ
Elmhurst, L. I., N. Y.
Tex. Mfg.
Y.M.C.A.; Phi Epsilon Tau President 2; *Technician* 2, 3, Feature Editor 3; *Textile Forum* 3, 4, Associate Editor 4; WVWP; International Relations Club; Handball 3, 4.

Frederick Daniel Frissell, III
ΣΧ
Burlington, N. C.
Tex. Synthetics
Phi Psi; Tompkins Tex. Soc.

Thomas Wiley Fulk
Lewisville, N. C.
Tex. Mfg.

Grady Reed Fuller
Louisburg, N. C.
Forestry
Forestry Club.

Senior Class

N. C. State

Fred Jordan Fullington
Greensboro, N. C.
Tex. Mfg.

Gerald Winston Furbee
Wenona, N. C.
Agr. Engr.
A.S.A.E.

Archie L. Furr, T K E
Concord, N. C.
Elec. Engr.
Red Coat Band 1; R.O.T.C. Band 1, Orchestra 1; Glee Club 1.

William Wade Furr
Raleigh, N. C.
Gen. Engr.
Golf 1, 2.

Orland Wilson Garriel, Jr.
Sherrill's Ford, N. C.
Agr. Education
Kappa Phi Kappa; Ag. Club; I.F.A.

Edward Milton Gale, Σ A M
New York, N. Y.
Tex. Synthetics
Swimming 2; Cheerleader 2.

Karl Eugene Gallagher
Greensboro, N. C.
Mech. Engr., Aero. Opt.

Joseph Franklin Gallehugh
Mitchells, Va.
Agronomy
Agronomy Club; Ag. Club; Vetville Mutual Groc. Vice President; Traffic Enforcement Committee.

Wayne Williamson Gamble
Davidson, N. C.
Gen. Engr.

James Harold Gandy
Memphis, Tenn.
Forestry

Donald Albert Gardner
Charlotte, N. C.
Tex. Chem. & Dyeing
A.A.T.C.C. 3, 4; Tompkins Tex. Soc.; Football 1; Baseball 1, 2, 4.

James Hall Gardner
Shelby, N. C.
Tex. Mfg.
30 & 3; Golden Chain; Phi Psi; Campus Govt. 2, 3, 4, Secretary 4; Blue Key 4.

Senior Class

Howard Kirkpatrick Garmon
Charlotte, N. C.
Arch. Engr.

Nathan Hughes Garner
Newport, N. C.
Agronomy (Field Crops)

Henry Wilburn Garren
Hendersonville, N. C.
Poultry Science

Erskine Pope Garrison
Raleigh, N. C.
Mech. Engr.

George Curtis Gasperson, Jr.
Arden, N. C.
Agr. Engr.
A.S.A.E.

Warren Arthur Gaucher
Σ A M
Valley Stream, N. Y.
Ind. Engr.

Benjamin Earl Gay
Wilson, N. C.
Civil Engr.
Chi Epsilon; A.S.C.E.; Intramural Softball, Football.

Roland Bruce Geddes
Falls Church, Va.
Forestry

Wilbert Hale Geddes
Falls Church, Va.
Forestry
Forestry Club.

Alan Geist, Σ A M
Brooklyn, N. Y.
Textiles
Intramoral Basketball 3.

Walter Geller, Φ E T
Bronx, N. Y.
Textiles
Tompkins Tex. Soc.; WVWP.

George Steve George
Wilmington, N. C.
Mech. Engr.
A.S.M.E.; Masonic Club; Mu Beta Psi; Red Coat Band 1, 2, 3, 4; Orchestra 2.

EDWARD BIRGER GILBERT
Oslo, Norway
Tex. Mfg.
Sigma Pi Alpha.

JOHN HUBERT GILBERT
Catawba, N. C.
Knitting

JOSEPH RUSSELL GILL
Charlotte, N. C.
Mech. Engr.

THOMAS CLINE GILL, Π K Φ
Henderson, N. C.
Architecture

ANGUS GILLIS, JR.
Charleston, W. Va.
Mech. Engr.
A.S.M.E.

MELVIN GLASER
Bronx, N. Y.
Tex. Mgt.
Tompkins Tex. Soc.; AGROMECK 2, 3; *Textile Forum* 2, 3; Vets Assoc.; Pan-Amer. Club; Student Legislature.

OTIS BUSH GLASGOW
Portsmouth, Va.
Elec. Engr.
Phi Eta Sigma; A.I.E.E.

JOHN MELVIN GLENN, Σ X
Gatesville, N. C.
Mech. Engr.
Heating & Air Cond. Opt.
Pi Tau Sigma; A.S.H.V.E.; Engineers' Council; A.S.M.E. President; Sigma Chi Secretary.

EUGENE GLOCK, Σ A M
Brooklyn, N. Y.
Agr. Chem.
Gamma Sigma Epsilon; Sigma Pi Alpha; Soc. of Agr. Chem. Secretary-Treasurer 1, 2, Vice-President 3, President 4; Ag. Club; Hillel Vice-President 4; *Agriculturist* 1, 4; AGROMECK 2, 3, 4.

STUART ATWOOD GLOVER, JR.
A Γ P
Wilson, N. C.
Agr. Education
Ag. Club 1, 2, 3, 4; F.F.A. 3, 4.

THOMAS ERNEST GLUNT
Raleigh, N. C.
Forestry

COMANN DANIEL GOLD
Wilson, N. C.
Tex. Mfg.
Swimming 1, 2, 3, 4; Monogram Club.

N. C. State

Eugene Gold, Σ A M
New York, N. Y.
Tex. Weaving & Design
Pi Kappa Delta Secretary-Treasurer 4; Tompkins Tex. Soc.; Debating 2, 3, 4; *Textile Forum* 1; WVWP 3; All-Campus & Intercollegiate Soft ball 3.

Asa Lynwood Goldman
Meridian, Miss.
Knitting

Herbert Seymour Goldman
Σ A M
Brooklyn, N. Y.
Ind. Engr.
Order of St. Patrick.

Woodrow Wilson Goldsmith
Σ A M
Raleigh, N. C.
Civil Engr.
A.S.C.E.; A.G.C.; Wrestling 1, 2.

Julian Murr Goldston
Kannapolis, N. C.
Tex. Chem. & Dyeing

Thomas Moore Good, Σ Φ E
Charlotte, N. C.
Knitting
Tompkins Tex. Soc.; Charlotte State College Club, Dance Chairman 3, President 4.

Olin Max Gordon, Π K Φ
Monroe, N. C.
Civil Engr.
R.O.T.C.; A.S.C.E.; Officers' Club.

William Reeve Gorman
High Point, N. C.
Mech. Engr.
A.S.M.E.

Andrew Mike Gould
Raleigh, N. C.
Mech. Engr.

John Thomas Gould
Raleigh, N. C.
Civil Engr.
Chi Epsilon; Baseball 1; Football 1, 2, 3, 4, Freshman Coach '48; Monogram Club 2, 3, 4, President 4; Athletic Council; Engineers' Council.

Malcolm Lee Gourley
Fieldale, Va.
Tex. Mfg.
Tompkins Tex. Soc.

Worth Austin Graham, Jr.
Elkin, N. C.
Mech. Engr.
A.S.M.E.

Senior Class

N. C. State

Charles William Grandy, Jr.
McColl, S. C.
Tex. Synthetics
Tompkins Tex. Soc., Monogram Club; Baseball 1, 3, 4, Swimming 1.

Ernest Carter Grant
Windsor, N. C.
Elec. Engr.
I.R.E., Y.M.C.A.; Radio Club.

Marvin Henry Grant
High Point, N. C.
Tex. Synthetics

Carson H. Grantham, Jr.
Greensboro, N. C.
Arch. Engr.

Jack Austin Gravely
Brevard, N. C.
Forestry

Philip Stanley Gravely
Monroe, N. C.
Mech. Engr.
A.S.M.E.

Donald Reid Gray
Charlotte, N. C.
Agr. Engr.

Robert Somerville Gray, III
Clinton, N. C.
Tex. Mgt.
Tompkins Tex. Soc.

Daniel B. Green
Hendersonville, N. C.
Gen. Engr.

Elmer Curtis Green
Durham, N. C.
Animal Ind.
Animal Ind. Club; Ag. Club; WYWP.

Raymond Edgar Green, Jr.
ΣΦΕ
Clearwater, Fla.
Civil Engr.
A.S.C.E., Chi Epsilon; Dept. Honor Committee.

Monroe Allen Greenbaum
ΣΑΜ
New York, N. Y.
Tex. Synthetics

Senior Class

Basil Greene
Brooklyn, N. Y.
Mech. Engr.
Tau Beta Pi; Sigma Pi Alpha; Pi Tau Sigma Treasurer; Phi Eta Sigma; A.S.M.E.; A.S.H.V.E. Secretary.

Edwin Jackson Greene
Charlotte, N. C.
Tex. Chem. & Dyeing
Tompkins Tex. Soc.; A.A.T.C.C.; Publications Board; Charlotte State College Club; *Textile Forum* 2, 3, 4, Business Manager 3, 4.

Edwin Bland Gregg
Charlotte, N. C.
Gen. Engr.
Scabbard & Blade; Charlotte State College Club.

Panayoty Elie Gregoriou
Mansoura, Egypt
Tex. Chem. & Dyeing
Tompkins Tex. Soc.; A.A.T.C.C.

Sonny Charles Gresham
Oakboro, N. C.
Elec. Engr.
A.I.E.E.; Red Coat Band 1; Concert Band 1.

J. M. Griffith
Forbes, N. C.
Agriculture
Phi Kappa Phi; Animal Ind. Club; Ag. Club; F.F.A.

John Hardin Griffith
Charlotte, N. C.
Arch. Engr.

William Simpson Griffith
High Point, N. C.
Mech. Engr.
A.S.M.E.; Engineers' Council.

David Truett Grigg, Δ Σ Φ
Greenwood, S. C.
Mech. Engr.
A.S.M.E.; R.O.T.C.; Y.M.C.A.; *Watauga* 3, 4.

James Glenn Griggs, Π K Φ
Lenoir, N. C.
Elec. Engr.
A.I.E.E.

John William Grimes, Jr.
Harrisburg, Pa.
Mech. Engr., Aero. Opt.
I.Ae.S.

Noah Jefferson Grimes, Jr.
Σ N
China Grove, N. C.
Elec. Engr.

Forty-nine Agromeck

Roy Henry Grimm, T K E
Oxford, N. C.
Civil Engr.

Richard Gustafson
Biltmore, N. C.
Chem. Engr.
Dept. Honor Committee; A.I.Ch.E.; Chess Club.

David Nicholson Guy
Harmony, N. C.
Agronomy

Leon Boyd Haigler
Charlotte, N. C.
Geol. Engr.
A.I.M.E.

Ivan Hall
Middlesex, N. C.
Elec. Engr.
A.I.E.E.; Masonic Club Treasurer.

Leland Frank Hall
Raleigh, N. C.
Mech. Engr.
A.S.M.E.

William Judd Halladay, Jr.
Greensboro, N. C.
Ind. Engr.
Soc. for the Advancement of Mgt.; S.I.E.

Harry Hoyt Halstead
Cherryville, N. C.
Gen. Engr.

Kenneth Garrison Halstead
Norfolk, Va.
Gen. Engr.

Charles David Ham
Goldsboro, N. C.
Gen. Engr.
Baptist Student Union; Track 1.

Arthur Handley, Jr., A X A
Poughkeepsie, N. Y.
Civil Engr.
Tau Beta Pi; Beaux Arts Soc., Interfraternity Council 3, 4; Lambda Chi Alpha Vice-President 3, President 4.

Charles Alva Hardie
Daytona Beach, Fla.
Gen. Engr.

N. C. State

Robert Jennings Hare
Murfreesboro, N. C.
Forestry
Forestry Club; Masonic Club.

Floyd Isom Harper, Jr., Σ X
Charlotte, N. C.
Ind. Engr.
S.I.E.; Soc. for Advancement of Mgt.; Pi Kappa Delta President; Golf 1; Class Vice President 1, Treasurer 2; Cheerleader 1, 2, 3; Debating Club 1, 2, 3; Social Functions Committee.

John Paul Harper
Andrews, S. C.
Forestry
Forestry Club.

Bruce Dupree Harrington
Π K A
Charlotte, N. C.
Gen. Engr.
Charlotte State College Club; A.I.Ch.E.

Arthur Robert Harris, A Γ P
Moorestown, N. J.
Forestry
Glee Club; R.O.T.C.; Air Reserve Assoc.; Forestry Summer Camp Steward.

Charles Anderson Harris, Jr.
Σ X
Roxboro, N. C.
Tex. Mgt.
Phi Psi; *Textile Forum* 2, Editor 3, 4; Publications Board 3, 4; Class Vice President 1.

Ralph Copeland Harris
Candor, N. C.
Agr. Economics
Ag. Club; Intramurals 2, 3; Trailwood Council; Y.M.C.A.

Johnny Reginald Hart, T K E
Raleigh, N. C.
Cer. Engr.
Keramos; Amer. Cer. Soc.; Track 1.

Joseph Della Hartsoe
Weldon, N. C.
Chem. Engr.
Southern Engineer; A.I.Ch.E. Treasurer.

Thomas Morritt Hasell, Jr.
Walterboro, S. C.
Forestry
Forestry Club; Xi Sigma Pi.

Quinton Finch Haskins
Bailey, N. C.
Gen. Engr.

Alvin Hausman, Σ A M
Ozone Park, N. Y.
Textiles
Sigma Alpha Mu President.

Senior Class

N. C. State

John Landrum Hawkins, Σ N
Shelby, N. C.
Tex. Weaving & Design
Tompkins Tex. Soc., Phi Psi. Cheerleader.

Oscar Payne Hay, Jr., K A
Raleigh, N. C.
Civil Engr.
Red Coat Band; Beaux Arts Soc.

Errol Edwin Hayes, Jr.
Elkin, N. C.
Gen. Engr.

Frank Madison Hayes
Thomasville, N. C.
Elec. Engr.
A.I.E.E.; I.R.E.

Thomas Thurman Hayes, Jr.
Σ X
Sanford, N. C.
Arch. Engr.
Football 1; Intramural Boxing 2, 3; Intramural Basketball 2, 3, 4; Monogram Club.

William Gwynne Head, Jr.
Σ Φ E
Wilmington, N. C.
Gen. Engr.
Sigma Phi Epsilon Vice President 4.

Walden McMillan Hearn
Teachey, N. C.
Animal Ind.
Animal Ind. Club; Ag. Club; R.O.T.C.; Scabbard & Blade Vice President.

Alfred Herman Hecht
Norlina, N. C.
Civil Engr.
A.S.C.E.

Erich Ernest Hecht, Γ Δ
Norlina, N. C.
Agr. Economics
Ag. Club.

Richard Louis Hedgepeth
Warrenton, N. C.
Elec. Engr.
Eta Kappa Nu; A.I.E.E.; Cadet Officers' Assoc.

Robert William Hedrick
Siler City, N. C.
Arch. Engr.
Beaux Arts Soc.; Watauga 3; Baseball Manager 1; Football Manager 2, 3; R.O.T.C.

Olin Dewarn Hefner
Altapass, N. C.
Pomology
Ag. Club; Horticulture Club President 4.

Senior Class

Henry Houston Helms, Jr.
Waxhaw, N. C.
Elec. Engr.
A.I.E.E.; I.R.E.

Nelson Earl Helms
Monroe, N. C.
Agr. Education
Ag. Club 3, 4; F.F.A. 3, 4.

Robert P. Helms, Π K A
Rutherfordton, N. C.
Textiles

James Edgar Hemphill
Wilkesboro, N. C.
Tex. Chem. & Dyeing

Betty Julia Henderson
Raleigh, N. C.
Tex. Weaving & Design

Cline McFarland Hendrick
K A
Cliffside, N. C.
Tex. Mfg.

Robert Bruce Hendy
Cleveland, Ohio
Gen. Engr.
Wesley Foundation Student Council 2, 3, 4, Chairman Worship Committee 4.

David Kincaid Henkle
Stanley, N. C.
Elec. Engr.

Joseph Herbert Henry
Asheville, N. C.
Elec. Engr.
A.I.E.E.

William Elmore Henry
Π K Φ
Rocky Point, N. C.
Horticulture

Ray Martin Hepler
Greensboro, N. C.
Arch. Engr.
Beaux Arts Soc.

Marlin Jake Herring
La Grange, N. C.
Agr. Education
Kappa Phi Kappa; Ag. Club; F.F.A.; Cadet Officers' Assoc.; R.O.T.C.

Forty-nine Agromeck

Rufus Konder Herring, Π K Φ
Thomasville, N. C.
Ind. Engr.

Solomon Philip Hersh
Winston-Salem, N. C.
Tex. Chem. & Dyeing
Phi Eta Sigma; Phi Kappa Phi; Order of St. Patrick; Gamma Sigma Epsilon; A.A.T.C.C.; Tompkins Tex. Soc.; R.O.T.C.

Earl Warren Hessee
Morehead City, N. C.
Chem. Engr.
Phi Eta Sigma; Gamma Sigma Epsilon; Sigma Pi Alpha; Tau Beta Pi; Theta Tau; A.I.Ch.E.; Engineers' Council; Social Functions Committee; Freshman Counselor.

Adrian Nionial Hewett
Λ X A
Wilmington, N. C.
Gen. Engr.
R.O.T.C.

Albert Floyd Hicks, Jr.
Timberlake, N. C.
Agr. Education
F.F.A.; Ag. Club

Fred Robert Hicks, Π K A
High Point, N. C.
Mech. Engr.
Beta Delta 3, 4; A.S.M.E. 1, 2, 3, 4; Pi Kappa Alpha Vice-President 1, Corresponding Secretary 3; Secretary 4.

James Lee Higgins
Cary, N. C.
Civil Engr.
Mu Beta Psi 2, 3, 4; A.S.C.E.; *Wataugan*; Foothall 2; Red Coat Band 2, 3, 4; R.O.T.C. Band; Concert Band 2, 3, 4; Order of Yellow Dogs 2, 3, 4.

Temple Hicks Hill
Marietta, N. C.
Education

Tommy Osborne Hill
Raleigh, N. C.
Gen. Engr.
A.I.Ch.E.; Aquinas Club.

Marshall Whilden Hills
Johns Island, S. C.
Floriculture

Paul Eugene Hine, Δ Σ Φ
Winston-Salem, N. C.
Chem. Engr.
Mu Beta Psi; A.I.Ch.E.; Order of Yellow Dogs 2, 3, 4; Red Coat Band 2, 3, 4.

Edward Hugh Hines, Σ Π
Mt. Airy, N. C.
Tex. Mfg.
Tompkins Tex. Soc.; Mu Beta Psi, Freshman Dance Committee.

N. C. State

Clitus Leo Hinton
Princeton, N. C.
Gen. Engr.

Ibrahim Jiryes Hlass
Jaffa, Palestine
Mech. Engr.
A.S.M.E.; Wesley Foundation; Cosmopolitan Club Secretary.

Ralph Lee Hobbs
Charlotte, N. C.
Tex. Mgt.
Tompkins Tex. Soc.

Thomas Newton Hobgood, Jr.
Oxford, N. C.
Agr. Education

Rufus Stancil Hodges
Washington, N. C.
Ind. Engr.

Samuel Ayres Hodnett
Durham, N. C.
Chem. Engr.
A.I.Ch.E.

Joseph Henry Hoffman
Lincolnton, N. C.
Tex. Chem. & Dyeing
Sigma Tau Sigma; A.A.T.C.C.; Tompkins Tex. Soc.

William F. Hoffman, Jr.
Durham, N. C.
Tex. Chem. & Dyeing
A.A.T.C.C.; R.O.T.C.

Harold Milton Holcombe
Fayetteville, N. C.
Ind. Engr.
Soc. for Advancement of Mgt. President; S.I.E.; Tau Beta Pi; Engineers' Council.

William Cicero Holder
Asheboro, N. C.
Knitting

Albert John Holk, Jr.
Milwaukee, Wis.
Mech. Engr.
A.S.M.E.

Euclid Curtis Holleman
Apex, N. C.
Mech. Engr., Aero. Opt.

Senior Class

N. C. State

John Elliott Hollowell
Rich Square, N. C.
Agr. Engr.
A.S.A.E. Secretary 3; Y.M.C.A. 1, 4, Treasurer 1.

Gabe Holmes, Jr., K Σ
Sanford, N. C.
Tex. Mfg.
Agromeck 4; Tompkins Tex. Soc.; Jr. Sr. Dance Committee 3; Tex. Honor Council.

James Harold Holmes
Hamlet, N. C.
Tex. Chem. & Dyeing
Gamma Sigma Epsilon.

John McNeill Holmes, K Σ
Sanford, N. C.
Cer. Engr.
Amer. Cer. Soc.; S.A.C.E. President; Order of Rail; Jr. Ring Committee; Interfraternity Council 4; Class Vice-President 3; Order of St. Patrick.

Wilbur Franklin Honeycutt
Greensboro, N. C.
Textiles
Tompkins Tex. Soc.

Calvin Washington Hood
Davidson, N. C.
Civil Engr.
Chi Epsilon; Tau Beta Pi.

Harvey Oliver Hook
Elon College, N. C.
Elec. Engr.
I.R.E. 2, 3, President 4; A.I.E.E. 3, 4.

Earl Frank Hoover
Lenoir, N. C.
Civil Engr.
A.S.C.E.

William Julian Hord
Raleigh, N. C.
Elec. Engr.
Scabbard & Blade President; Track 2; R.O.T.C.; Officers' Club; Dorm. Assistant.

George Joseph Horel
Plainfield, N. J.
Wildlife Conservation & Mgt.

Hugh Jarvis Horne, Jr.
Roanoke Rapids, N. C.
Chem. Engr.
A.I.Ch.E. Vice-President 3, President 4; Engineers' Council Treasurer 4; Dept. Honor Committee.

Raymond Lewis Horne
Charlotte, N. C.
Forestry
Forestry Club; Charlotte State College Club.

Senior Class

Robert Franklin Horne
Burlington, N. C.
Tex. Mgt.
Tompkins Tex. Soc; R.O.T.C.

Theodore Wright Horner
Clarksburg, W. Va.
Statistics
Sigma Pi Alpha.

George Foushee Horney
Greensboro, N. C.
Agronomy (Soils)
Ag. Club.

Melvin B. Horowitz
New York, N. Y.
Tex. Mfg.
A.A.T.C.C.; Tompkins Tex. Soc.; International Relations Club Vice-President; *Technician*; Track I.

Gattis Truett Horton
Wendell, N. C.
Agr. Education

Kenneth L. Horton, Jr.
Raleigh, N. C.
Civil Engr.
Phi Eta Sigma; A.S.C.E.; Chi Epsilon.

Samuel Fuller Horton
Sugar Grove, N. C.
Gen. Engr.
Alpha Sigma Sigma; Ag. Club; F.F.A.

Irvin Charles Horwitz, Σ A M
St. Louis, Mo.
Knitting
Sigma Tau Sigma; Tompkins Tex. Soc.

Asa Hosmer, V, Δ Σ Φ
Charlotte, N. C.
Gen. Engr.

Thomas William Houser, K Σ
Dyersburg, Tenn.
Tex. Mfg.
Phi Psi President.

Joe Shelton Howard
Lenoir, N. C.
Mech. Engr., Aero. Opt.
L.Ae.S.; Intramural Tennis.

William Haywood Howell
Fuquay Springs, N. C.
Agr. Education
Kappa Phi Kappa; Ag. Club; F.F.A.

Forty-nine Agromeck

Gettys Dixon Hoyle, Jr.
Charlotte, N. C.
Mech. Engr.
Mu Beta Psi; A.S.M.E.; Radio Club; Red Coat Band; Order of Yellow Dogs.

Milton Wycliffe Hudson
T K E
Wilson, N. C.
Gen. Engr.
Intramural Wrestling 3; Tau Kappa Epsilon Treasurer 2.

Charles Q. Huffstetler, Jr.
Gastonia, N. C.
Elec. Engr.
Eta Kappa Nu; A.I.E.E.; I.R.E.; Tau Beta Pi; Phi Kappa Phi.

Joseph Richard Hughes
Asheville, N. C.
Elec. Engr.
A.I.E.E.; Glee Club.

William Frank Humbert, III
Spray, N. C.
Elec. Engr.
Football 1; Baseball 1.

Milton Humphreys
Roanoke Rapids, N. C.
Gen. Engr.

James C. Huneycutt, Jr.
Kannapolis, N. C.
Civil Engr.
A.S.C.E.

Earl F. Hunt, Jr.
Oxford, N. C.
Agronomy
Ag. Club 1, 2, 3, 4; Agronomy Club 3, 4; Class Treasurer 4.

Ernest Cleveland Hunt, Jr.
Henderson, N. C.
Mech. Engr.
Theta Tau; A.S.H.V.E.

Glenn Davis Hunt, A T P
Dallas, N. C.
Agr. Education
Kappa Phi Kappa; Ag. Club; F.F.A. Secretary; Masonic Club; *Agriculturist* 3, 4, Editor 4.

Robert Taylor Hunt
Charlotte, N. C.
Gen. Engr.

Dewey George Hunter
Hayesville, N. C.
Elec. Engr.
A.I.E.E.

N. C. State

Stokes Niven Huntley
Monroe, N. C.
Ind. Engr.
Soc. for Advancement of Mgt.

Hugh Gillespie Hurley
Fairforest, S. C.
Tex. Mfg.

Robert Cox Hurt
Nathan's Creek, N. C.
Tex. Chem. & Dyeing
Milligan College 1, 2; A.A.T.C.C.

Henry Huse
Chapel Hill, N. C.
Mech. Engr.
A.S.M.E.

Fred James Hutchinson
Hendersonville, N. C.
Mech. Engr.

Ralph Kermit Ingram
Princeton, N. C.
Ind. Arts Education
Kappa Phi Kappa; Student Govt.

Thomas Bryan Ivester
Lawndale, N. C.
Civil Engr.

Arthur John Jabbusch
Lorain, Ohio
Cer. Engr.
Keramos; Amer. Cer. Soc.

Osco Wilbert Jackson
Goldsboro, N. C.
Agr. Education
Alpha Zeta; F.F.A.; Ag. Club; Kappa Phi Kappa; Dan Forth Scholarship '46; Sears Roebuck Freshman Scholarship.

Raymond Mark Jackson, Jr.
Hornell, N. Y.
Mech. Engr.

Richard Melvin Jackson
Gastonia, N. C.
Textiles

Henry William Jacobs, Jr.
Greensboro, N. C.
Tex. Synthetics
Delta Kappa Phi 3, 4, Custodian; Tompkins Tex. Soc. 1, 2, 3, 4; Lutheran Students Assoc. 1, 2, 3, 4; Protestant Religious Council 4.

Senior Class

N. C. State

Howard Jacobs, Φ E T
New York, N. Y.
Tex. Synthetics
WVWP 3, 4.

Frank Wylie Jarvis, Jr.
Spindale, N. C.
Elec. Engr.
Mu Beta Psi 2, 3, 4, President 3; A.I.I.E. 3, 4; I.R.I.; WVWP 2, 3, Chief Engr. 3; Band 1, 2, 3, 4; Baptist Student Union.

John Mack Jenkins, Jr.
Forest City, N. C.
Ind. Arts Education
Kappa Phi Kappa; Ind. Arts Club.

Sidney Earle Jennette, Jr.
Π K A
Henderson, N. C.
Mech. Engr.
Beta Delta 2, 3, 4, Secretary 4; Band.

George Julius Jernigan, Jr.
Σ N
Dunn, N. C.
Architecture
Sigma Pi Alpha 2, 3, 4, Secretary 4; Beaux Arts Soc. 1, 2, 3, 4, Vice President 4.

Henry London Jerome
Pittsboro, N. C.
Civil Engr.
A.S.C.E.; Band 1, 2, 3, 4.

John London Jerome
Pittsboro, N. C.
Tex. Chem. & Dyeing
Mu Beta Psi; A.A.T.C.C.; Order of Yellow Dogs; Red Coat Band 1, 3, 4.

Arthur Eugene Johnson
Charlotte, N. C.
Mech. Engr.

Ernest Graham Johnson
Mt. Gilead, N. C.
Tex. Mfg.
Blue Key 2, 3, 4; Sigma Tau Sigma 3, 4; Baseball 1, 2, 3, 4.

Hampton Gray Johnson, Σ N
Greensboro, N. C.
Forestry
Forestry Club 1, 2, 3, 4.

Henry Ellis Johnson, Jr.
Hickory, N. C.
Textiles

Joseph Calbert Johnson, Jr.
Four Oaks, N. C.
Animal Ind.
Animal Ind. Club; Ag. Club; Sears Roebuck Scholarship.

Senior Class

Samuel Atkins Johnson
Raleigh, N. C.
Mech. Engr.

Vernon Lee Johnson
Mt. Gilead, N. C.
Elec. Engr.
A.I.E.E.; I.R.E.

Wade William Johnson
Siler City, N. C.
Animal Ind.
Animal Ind. Club; Ag. Club.

William Harvey Johnson
Germanton, N. C.
Elec. Engr.
A.I.E.E.; I.R.E.

William Ramon Johnson
Suffolk, Va.
Mech. Engr.

James Frederick Johnston, Jr.
Rocky Mount, N. C.
Forestry
Forestry Club.

Charles Irving Jones
Micro, N. C.
Agr. Education
Kappa Phi Kappa; Ag. Club 1, 2, 3, 4; F.F.A. 1, 2, 3, 4.

Edgar Wallis Jones, Σ A E
Humboldt, Tenn.
Textiles

Everett Barrett Jones
Elizabeth City, N. C.
Elec. Engr.

Everett Earl Jones, Π K A
Monroe, N. C.
Geol. Engr.
A.I.M.E. President 4; Engineers' Council 4; *Wataugan*; Head Cheerleader 3; Monogram Club 4; Band 2.

Henry Thomas Jones
Roanoke Rapids, N. C.
Tex. Chem. & Dyeing
Delta Kappa Phi.

Hugh O'Neal Jones, Jr., Λ X A
Portsmouth, Va.
Ind. Engr.
S.I.E.; Soc. for Advancement of Mgt.; Agromeck 2; Engineers' Council; Lambda Chi Alpha Treasurer 3.

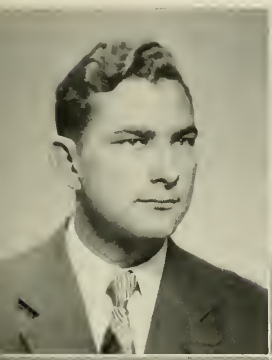

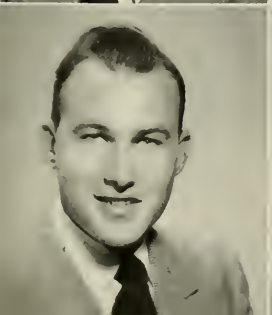

Forty-nine Agromeck

James H. Jones, Π K A
Charlotte, N. C.
Tex. Synthetics

John Charles Jones
Grassy Creek, N. C.
Elec. Engr.
A.I.E.E.

Ralph Abel Jones
Leaksville, N. C.
Gen. Engr.

Ray Alvis Jones
Winston-Salem, N. C.
Elec. Engr.
A.I.E.E.; I.R.E.

Richard Thorpe Jones
Raleigh, N. C.
Ind. Arts Education
Kappa Phi Kappa; Ind. Arts Club President 4.

Wade Thomas Jones
Winston-Salem, N. C.
Forestry
Xi Sigma Pi 3, 4; Masonic Club 4; Forestry Club 2, 3, 4; *Pinetum* 3, 4; Chairman 'Logger's Ball'; Band 1, 4; Glee Club 1.

William Ralph Jones, K A
Humboldt, Tenn.
Textiles
Tompkins Tex. Soc.

Henry Harris Jordan
Siler City, N. C.
Civil Engr.

David Harvey Jurney
Greensboro, N. C.
Architecture
Beaux Arts Soc.; Engineers' Council.

Jerome Kabel, Φ E T
New York, N. Y.
Textiles
Tompkins Tex. Soc.; I.F.C. 3.

Herman Bernard Kahn, Φ E T
Columbia, S. C.
Arch. Engr.
Hillel Vice-President 2, President 3; *Wataugan* 1, 2, 3; Band 1; Beaux Arts Soc.

Milton Sam Katsifos
Martinsville, Va.
Tex. Synthetics
Tompkins Tex. Soc.

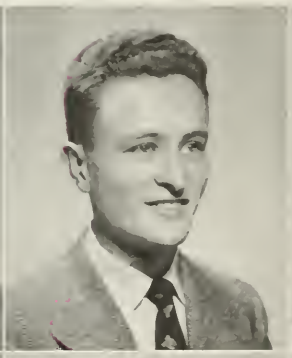

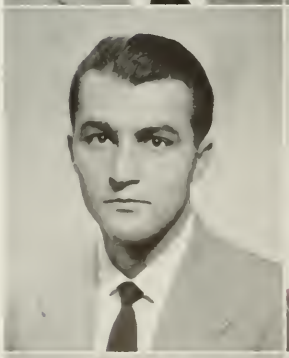

N. C. State

MAURICE ASHTON KEARNEY
Greensboro, N. C.
Chem. Engr.
Gamma Sigma Epsilon; A.I.Ch.E.; Tau Beta Pi.

WILLIAM BROWN KEENER
Lincolnton, N. C.
Arch. Engr.
Beaux Arts Soc. 3, 4.

CHARLES ROBERT KELLER
Raleigh, N. C.
Elec. Engr.
Eta Kappa Nu; A.I.E.E.; Phi Kappa Phi; Tau Beta Pi.

GEORGE HOUSEAL KELLER
Gastonia, N. C.
Tex. Mgt.
Delta Kappa Phi; Pi Kappa Delta; Debating Team 3, 4.

WILLIAM HENRY KELLER, Φ K T
Akron, Ohio
Textiles
Tompkins Tex. Soc.; Aquinas Club.

WILLIAM FROHOCK KELLY
Π K A
Raleigh, N. C.
Tex. Weaving & Designing
Monogram Club 3, 4; Interfraternity Council 4; Pi Kappa Alpha President 4; Swimming 1, 2, 3, 4.

WILLIAM GREER KELLEY
Germanton, N. C.
Forestry
Phi Eta Sigma; Intramurals.

FRED ALGIE KENDALL, JR.
Johns, N. C.
Agronomy (Soils)
30 & 3; Blue Key; Golden Chain; Alpha Zeta; *Agriculturist* 1, 2, 3, 4; Intramural Wrestling 3, 4, Champion 3; Ag. Club 1, 2, 3, 4; Agronomy Club 2, 3, 4; Publications Board 3, 4; Campus Govt. 2, President 4; Pi Kappa Phi Historian, Secretary and President; Ag. Fair 2; Social Functions Committee; Athletic Council.

HAROLD DEAN KENT
Macon, Ga.
Arch. Engr.

WILLIAM TURNER KENYON
Raleigh, N. C.
Agr. Economics
Ag. Club 1, 2, 3, 4.

THOMAS ALVIN KEPLEY
Hickory, N. C.
Gen. Engr.
Tennis Team 1, 2, 3, 4; Beaux Arts Soc. 1, 2.

HOMER RONALD KETCHIE
Kannapolis, N. C.
Chem. Engr.
A.I.Ch.E. Secretary; Track Manager 1, 2.

Senior Class

N. C. State

Helen Kly
Lodge, S. C.
Animal Ind.
Sigma Pi Alpha 2, 3, 4; *Technician* 2; Agromeck 3; Animal Ind. Club 3, 4, Reporter 3, Secretary 4; Wesley Foundation.

Nobles Lee Killebrew
Raleigh, N. C.
Textiles

Willard Duke Kimbrell, Σ X
Gastonia, N. C.
Tex. Mfg.
Phi Psi.

David Edward King
Wilmington, N. C.
Tex. Chem. & Dyeing
Delta Kappa Phi; Sigma Tau Sigma; A.A.T.C.C.; Tompkins Tex. Soc.

Harry Carlyle King
Charlotte, N. C.
Tex. Synthetics

Hurley Dalton King, Σ Φ E
Winston-Salem, N. C.
Civil Engr.
Mu Beta Psi Vice President 4; Scabbard & Blade; Cadet Officers' Assoc. President 3; Red Coat Band 3, 4; R.O.T.C. 3; A.S.C.E.

Joseph Bert King
Asheville, N. C.
Arch. Engr.
Sigma Pi Alpha; Tau Beta Pi.

Mrs. Richa Atkinson King
Raleigh, N. C.
Tex. Mfg.

Vernon Ashworth King
Andrews, N. C.
Ind. Engr.

Claude Keith Kirby
Gaffney, S. C.
Cer. Engr.
Amer. Cer. Soc.

Thomas Eusebium Kirby, Jr.
A X A
Raleigh, N. C.
Tex. Mfg.

Billy Ross Kiser
Kannapolis, N. C.
Forestry

Senior Class

Nicholas Klemm, Jr.
Pleasantville, N. J.
Gen. Engr.
Theta Tau.

James William Kluttz
China Grove, N. C.
Civil Engr.
A.S.C.E.

George Alton Knight
Winston-Salem, N. C.
Cer. Engr.
Amer. Cer. Soc.; Keramos Secretary 3; President 4; *Watauga* 1.

Philip Smithwick Knowles
Windsor, N. C.
Cer. Engr.
Keramos; Amer. Cer. Soc.

Billy Moore Knox
Statesville, N. C.
Architecture
Beaux Arts Soc.

John Allen Knox
Cleveland, N. C.
Animal Ind.
Ag. Club; Animal Ind. Club.

Kenneth Arthur Koch
Buffalo, N. Y.
Agr. Engr.
A.S.A.E.

Robert Casper Kornegay
Smithfield, N. C.
Forestry

Norman Korostoff, Φ E T
Far Rockaway, N. Y.
Tex. Mfg.
Sigma Tau Sigma; Tompkins Tex. Soc.; I.F.C. 4; Phi Kappa Phi.

Zuheir Anwer Kotob
Damascus, Syria
Tex. Chem. & Dyeing
A.A.T.C.C.

Wallace Lee Krueger
Charlotte, N. C.
Tex. Mgt.
Tompkins Tex. Soc.; Charlotte State College Club; Officers' Club; Delta Kappa Phi.

Maurice W. Lamb, Jr., Π K Φ
Wilmington, Del.
Ind. Engr.
Tau Beta Pi; S.I.E. President 3; Soc. for Advancement of Mgt.; Engineers' Council 3, 4; Aquinas Club.

Forty-nine Agromeck

Harris Robert Lambe
Asheboro, N. C.
Architecture
Beaux Arts Soc.

George James Lamprinakos
Asheville, N. C.
Gen. Engr.
A.I.Ch.E.

Paul James Lamprinakos
T K E
Asheville, N. C.
Ind. Engr.
S.I.E. Secretary; Soc. for Advancement of Mgt.; Engineers' Fair 3; Alpha Lambda Tau Vice President 2; R.O.T.C. 1, 2.

Charles Edward Land, T K E
Chadbourn, N. C.
Civil Engr.
A.S.C.E.; Masonic Club.

William Anderson Land
Chadbourn, N. C.
Civil Engr.
A.S.C.E.

Needham Walton Langston
Four Oaks, N. C.
Ind. Engr.

James Franklin Lankford
Kannapolis, N. C.
Agr. Economics
Ag. Club.

Thomas Jordan Latham
Washington, N. C.
Tex. Chem. & Dyeing
Tompkins Tex. Soc.; A.A.T.C.C..

Joe Ellis Lattimore
Shelby, N. C.
Chem. Engr.
A.I.Ch.E.

Thomas Ziglar Lauten, Jr.
Σ Φ E
Winston-Salem, N. C.
Elec. Engr.
Technician 1; Glee Club 1, 2.

Thomas Ranson Lawing, A Γ P
Charlotte, N. C.
Agr. Engr.
Agriculturist; Ag. Fair 4; A.S.A.E. President; Glee Club; Charlotte State College Club 2, 3; Ag. Club 3, 4.

John Louis Lawrence
Lexington, N. C.
Elec. Engr.
Eta Kappa Nu; Tau Beta Pi; A.I.E.E.; I.R.E.; Baptist Student Union Treasurer 4; Chess Club Treasurer 3.

N. C. State

Richard George Lawrence
Asheville, N. C.
Cer. Engr.
Amer. Cer. Soc.

William Henry Lawrence
Rocky Mount, N. C.
Elec. Engr.
A.I.E.E.

John Dunn Leazar
College Park, Ga.
Horticulture
Hort. Club Treasurer 4.

Garland Maynard Ledford
Chester, S. C.
Textiles
Tompkins Tex. Soc.

Hal Eugene Ledford
Kings Mountain, N. C.
Agr. Education

Raymond Bruce Ledford
Raleigh, N. C.
Gen. Engr.
Amer. Soc. of Gen. Engr.

Henry Armistead Lee
Hampton, Va.
Aero. Engr.
I.Ae.S.

Joseph Martin Lee, Jr.
Erwin, N. C.
Mech. Engr.
Heating & Air Cond. Opt.
Theta Tau; A.S.H.V.E.

Lincoln Durand Lee
Fayetteville, N. C.
Tex. Mfg.
Tompkins Tex. Soc.

Richard Reginald R. Lee
Clayton, N. C.
Animal Ind.

Rober Irvin Lee
Wilmington, N. C.
Tex. Mgt.

Robert Earl Lee
Raleigh, N. C.
Elec. Engr.
Phi Eta Sigma.

Senior Class

N. C. State

John Campbell Leitch
Mount Airy, N. C.
Chem. Engr.
Sigma Pi Alpha; A.I.Ch.E.

John Douglas Leitch
Mount Airy, N. C.
Mech. Engr.
A.S.M.E.; Honor Committee 3, 4.

Robert Wayne Leith
Toledo, Ohio
Ind. Arts Education
Ind. Arts Club 2, 3, 4; V.M.C.A.

Alton Titus LeMay
Raleigh, N. C.
Architecture
Student Council 1, 2.

Paul Thomas Leonard
Lexington, N. C.
Elec. Engr.
A.I.E.E.

Otha Raymond Lester
Woodsdale, N. C.
Chem. Engr.

Joseph Peter LeVasseur
Hartford, Conn.
Ind. Engr.
Aquinas Club President 4; Engineers' Council; *Technician;* Track 1, 2; S.I.E.; Soph. Dance Committee.

Myron Elliott Levenson
Σ A M
Hartsdale, N. J.
Textiles
Tompkins Tex. Soc.; Cross Country 1.

David Levison, Σ A M
Fairmont, N. C.
Tex. Mfg.
Sigma Alpha Mu President 2; I.F.C.; R.O.T.C.; Tompkins Tex. Soc.

Stanley Amedie L'Heureux
Σ N
Marlboro, N. H.
Tex. Weaving & Design
Tompkins Tex. Soc.

Lowell Fulghum Liles
Farmville, N. C.
Civil Engr.
A.S.C.E. Vice President.

Jack L. Link, Σ A M
New York, N. Y.
Tex. Chem. & Dyeing
Sigma Pi Alpha; *Watauga* 1; Red Coat Band.

Senior Class

Kenneth Coolidge Link
Granite Falls, N. C.
Mech. Engr.
Theta Tau; A.S.M.E.; A.S.H.V.E.; Honor Committee.

Duard C. Linn
Landis, N. C.
Cer. Engr.
Amer. Cer. Soc.; Honor Council; *Southern Engineer*; Engineers' Council 3.

Joseph Deaubigne Linville
T K E
Kernersville, N. C.
Tex. Mgt.
Tompkins Tex. Soc.; Baseball 1; Basketball 1, 2.

Alonzo Edward Little
Goldsboro, N. C.
Gen. Engr.

Charlie Alonzo Little, Jr.
Catawba, N. C.
Agronomy (Soils)

Robert Thomas Lloyd, Jr.
Asheboro, N. C.
Mech. Engr.
Pi Tau Sigma President 4; Tau Beta Pi; Theta Tau; A.S.M.E. Vice-President 3; A.S.H.V.E.; Engineers' Council.

William Woodsaw Lloyd
Greensboro, N. C.
Textiles
Delta Kappa Phi 3, 4; Tompkins Tex. Soc. 1, 2, 3, 4.

Wen Hu Loh
Shanghai, China
Tex. Knitting

George Courtney Long
Roxboro, N. C.
Civil Engr.
A.S.C.E.

Lonnie Long
High Point, N. C.
Mech. Engr.

Samuel Henry Long
Raleigh, N. C.
Forestry
Forestry Club; *Pinetum.*

Leak Gibson Lovin, Π K A
Roanoke, Va.
Tex. Mfg.

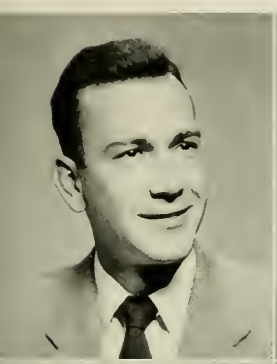

Forty-nine Agromeck

Paul Leon Lovington
Hempstead, N. Y.
Mech. Engr., Aero. Opt.
Engineers' Council.

Robert Steele Lowdermilk
Mount Gilead, N. C.
Mech. Engr., Aero. Opt.

Arthur Edward Lucier
Raleigh, N. C.
Cer. Engr.
Keramos Vice President.

Colin Shaw McArthur
Lumberton, N. C.
Elec. Engr.
I.R.E. 4; Agromeck 1, 2; Swimming 1; Track 2.

James Harrill McBrayer, Jr.
Δ Σ Φ
Hampton, Va.
Agr. Engr.
A.S.A.E.

Edgar Wayne McBride
Taylorsville, N. C.
Agr. Education
Ag. Club 1, 2, 3, 4; F.F.A. 3, 4; Kappa Phi Kappa.

Carey W. McCachern, Jr.
Σ Π
Winston-Salem, N. C.
Mech. Engr.
A.S.M.E.; A.S.H.V.E.; Order of St. Patrick; *Southern Engineer.*

Charles Joseph McCann
Charlotte, N. C.
Mech. Engr.
Class Treasurer 3; Theta Tau.

Charles Bernard McCants
Andrews, S. C.
Agronomy

Langdon T. McCormick
McDonald, N. C.
Agr. Economics

Charles Edmund McCrary
Φ K T
Raleigh, N. C.
Gen. Engr.
Cadet Officers' Assoc.; R.O.T.C. 3, 4.

Ervin Wesley McCulloch
Rockwell, N. C.
Elec. Engr.
A.I.E.E.; I.R.E.

N. C. State

James Norman McDonald
Laurinburg, N. C.
Tex. Mgt.
Tompkins Tex. Soc.

Herbert Terry McDowell
Rocky Mount, N. C.
Mech. Engr.
A.S.M.E.

Joseph Minetree McDowell
Π K A
Goldsboro, N. C.
Gen. Engr.
Scabbard & Blade; Officers' Club; A.I.E.E.; A.S.H.V.E.; Beta Delta; Intramurals 2, 3, 4; Glee Club 2; R.O.T.C. 3, 4.

Carl Dextus McDuffie
Raleigh, N. C.
Agr. Education
Kappa Phi Kappa; Dept. Honor Committee; F.F.A.

Alan Marshall McGee, Jr.
Winston-Salem, N. C.
Chem. Engr.
Intramural Softball 3.

Ralph Marshall McGehee
Meadville, Miss.
Elec. Engr.
A.I.E.E.; B.A. Math '42, Louisiana College.

Edward Jacob McGinness
New Haven, Conn.
Mech. Engr.
Tau Beta Pi; Pi Tau Sigma; A.S.M.E.

Donald Harris McGinnis, Σ N
Kings Mountain, N. C.
Cer. Engr.
Amer. Cer. Soc.

Roderick Donald McIntyre
Red Oak, N. C.
Tex. Weaving & Design
Tompkins Tex. Soc.; Glee Club 1.

Harold Lamar McKenzie
Laurinburg, N. C.
Agr. Education
Kappa Phi Kappa; Intramural Football 2; Ag. Club; Masonic Club; F.F.A.

Malcolm L. McKenzie, K Σ
Rockingham, N. C.
Elec. Engr.
Theta Tau.

Herbert Pope McKim, Σ Π
Ahoskie, N. C.
Architecture
Beaux Arts Soc. Treasurer 4.

Senior Class

N. C. State

Harold Francis McKnight
China Grove, N. C.
Mech. Engr.

Foil William McLaughlin
Mooresville, N. C.
Agronomy (Field Crops)
Agronomy Soc.; Ag. Club.

Thomas Kesler McLaughlin
Cleveland, N. C.
Gen. Engr.
A.I.Ch.E.; Monogram Club; Masonic Club; Basketball 1, 2; Baseball 1, 2, 3, 4.

Charles Stewart McLean
Belmont, N. C.
Gen. Engr.

Julian John McLean
Greensboro, N. C.
Textiles
Tompkins Tex. Soc.; Intramural Basketball, Softball.

Hector Robert McLeod, Σ N
McBee, S. C.
Agronomy (Field Crops)
Ag. Club; *Technician* 1, 2, Business Manager 3; Publications Board 3; Agronomy Honor Representative to Student Council; Agronomy Club.

John Arnold McLeod, Jr.
Sanford, N. C.
Dairy Mfg.
Dairy Products Judging Team.

John Spaugh McLeod, Σ N
McBee, S. C.
Tex. Mfg., Synthetics Opt.
Phi Psi.

Roger Traxler McManus
Altadena, Calif.
Textiles

William Donovan McManus
Cheraw, S. C.
Tex. Mfg.
Phi Psi; Sigma Tau Sigma Vice President 4; Sigma Pi Alpha; Tex. Honor Committee 3.

James Archil McNeill
Rockingham, N. C.
Civil Engr.
A.S.C.E.

Robert Anderson McRorie
K Σ
Statesville, N. C.
Agr. & Biol. Chem.

Senior Class

Arthur Buren Machie, A Γ P
Yadkinville, N. C.
Animal Ind.
30 & 3; Animal Ind. Club; Y.M.C.A.; I.F.C.; *Agriculturist;* Ag. Club Secretary; Alpha Gamma Rho Treasurer, Vice-President, Pledge Master; Basketball 1; Intramural Basketball 2, 3.

Graham Dent Mangum, Jr.
Raleigh, N. C.
Tex. Mgt.
Tompkins Tex. Soc.; Delta Kappa Phi.

William Sinkler Manning
Spartanburg, S. C.
Tex. Mgt.
Phi Psi; Sigma Tau Sigma; Blue Key; Monogram Club; Football 2; Campus Govt.; Chairman Tex. School Honor Committee.

Nathaniel Macon, K Σ
New Bern, N. C.
Civil Engr.
A.S.C.E.

William Edward Mangum
Raleigh, N. C.
Civil Engr.
A.S.C.E.

Culpepper Paul Marsh
Marshville, N. C.
Agriculture

Clelie Chavigny Mall
New Orleans, La.
Tex. Mgt.

Billie Parker Manning, Π K Φ
Tarboro, N. C.
Animal Ind.
Ag. Club; Animal Ind. Club.

John Gardner Marshall
Glen Rock, N. J.
Mech. Engr.
Heating & Air Cond. Opt.
Pi Tau Sigma; A.S.M.E.; Tau Beta Pi; A.S.H.V.E. Treasurer 3, President 4.

Fred McIlhenny Mallison
Washington, N. C.
Mech. Engr.
A.S.M.E.; Pi Tau Sigma.

Charles Hassell Manning
Greenville, N. C.
Chem. Engr.
Gamma Sigma Epsilon; A.I.Ch.E.; Tau Beta Pi.

Herbert C. Marshall, Jr.
Rose Hill, N. C.
Gen. Engr.
Scabbard & Blade; R.O.T.C.; Cadet Officers' Assoc. Sergeant at Arms 3, Board of Govt. 4.

Forty-nine Agromeck

Arthur Wade Martin
Shelby, N. C.
Textiles

Grover Adlai Martin, Jr.
Σ Φ E
Smithfield, N. C.
Ind. Engr.

Nelson Stroud Martin
Winston-Salem, N. C.
Civil Engr.
A.S.C.E.

William Dowell Massey
Goldsboro, N. C.
Tex. Mfg.

Gerald Phillips Matthews
Nashville, N. C.
Gen. Engr.
R.O.T.C. 1, 2.

James William Matthews
Cheraw, S. C.
Elec. Engr.
A.I.E.E.

Kenneth Ames Maultsby
Jacksonville, N. C.
Civil Engr.
Chi Epsilon; A.S.C.E.; Y.M.C.A. Treasurer.

James Ritchie Mauney
Richfield, N. C.
Agr. Education
Ag. Club; F.F.A.

Samuel Davidson Mauney
Newton, N. C.
Elec. Engr.
A.I.E.E.

Edward James Maxey, Jr.
Asheville, N. C.
Architecture

John Murdock Maxwell
Λ X A
Maxton, N. C.
Mech. Engr.
Swimming Team 1; A.S.M.E.; A.S.H.V.E.; A.S.M.

Thomas Marion Maxwell, Jr.
Rocky Mount, N. C.
Elec. Engr.
I.R.E.

N. C. State

Dalton Carlyle May, ΣΦΕ
New Bern, N. C.
Gen. Engr.
A.I.E.E.

Jack Manning May
Winston-Salem, N. C.
Civil Engr.
A.S.C.E.; Monogram Club; Swimming 1, 2.

John Milton May
Winterville, N. C.
Agronomy (Field Crops)

John Tinsley Meador
Union, S. C.
Mech. Engr.
Pi Tau Sigma; A.S.M.E.; Pi Kappa Delta; Vets Club; Debating Team 3; Mayor Vetville 4.

Floyd Charles Melby
Raleigh, N. C.
Gen. Engr.
Masonic Club; Trailwood Council; Vetville Council.

Tom Melton
Bostic, N. C.
Elec. Engr.
WVWP; Y.M.C.A.

Abram Haywood Merritt
ΣΠ
Mount Airy, N. C.
Elec. Engr.
Order of St. Patrick 1; I.R.E.; Rifle Team 1, 2; Intramural Football 1, 2, 3, 4.

Robert Edward Merritt
ΠΚΑ
Mount Airy, N. C.
Elec. Engr.
Phi Eta Sigma; Eta Kappa Nu; Beta Delta President 3, Secretary 4; *Technician*; R.O.T.C.; Order of St. Patrick; Dept. Honor Committee 3; A.I.E.E.; I.R.E.; Engineers' Council; Pi Kappa Alpha Steward 1, Treasurer 4.

Herbert Joseph Meyer, ΣΑΜ
New York, N. Y.
Tex. Synthetics

Miao Yung Miao
Naking, China
Mech. Engr.

Irvin Sillus Michalove
Forest City, N. C.
Elec. Engr.

Charles Martin Michie, Jr.
ΣΧ
Roxboro, N. C.
Tex. Mgt.
Phi Psi; Tompkins Tex. Soc.; Tex. Honor Committee 3; *Textile Forum* Managing Editor; Class President 1, Vice-President 4; Sigma Chi Treasurer 4.

Senior Class

N. C. State

James Grayson Middleton
Wilmington, N. C.
Tex. Mfg.
B.A., Yale; Delta Kappa Phi.

Howard Boyce Midgette
Buxton, N. C.
Gen. Engr.

Elbert Willis Midyette, Jr.
Belhaven, N. C.
Gen. Engr.

Norfleet Ward Midyette
Raleigh, N. C.
Animal Ind.
Football 1.

Edward Ray Miller
Boonville, N. C.
Agr. Education
Ag. Club; F.F.A.; Dorm. Assistant.

Grady Wilson Miller, Jr.
Raleigh, N. C.
Animal Ind.
Ag. Club; Alpha Zeta; Poultry Judging Team 3.

Fred William Miller
Jeannette, Pa.
Forestry
Forestry Club 2, 3, 4; Football 1, 2, 3, 4; Baseball 1; Monogram Club 2, 3, 4.

Frederick Calloway Miller
North Wilkesboro, N. C.
Gen. Engr.

Harry Small Miller, Jr.
Arden, N. C.
Civil Engr.

Henry Grady Miller, Jr.
Hickory, N. C.
Tex. Chem. & Dyeing
Mu Beta Psi 3, 4; Y.M.C.A. 3, 4; Red Coat Band 1, 2, 3, 4; Concert Band 1, 2, 3, 4; Tompkins Tex. Soc. 1, 2, 3, 4; R.O.T.C.; Officers' Club 3, 4; Drum & Bugle Corps; R.O.T.C. Band 2, 4; Order of Yellow Dogs 1, 2, 3, 4; W.S.S.T. Dance Chairman 3; Military Ball M. C. 3; "Y" Nite Committeeman 3; New Student Committee 4.

Lawrence Haywood Miller
Wilkesboro, N. C.
Agr. Economics
Cadet Officers' Assoc.; Agriculturist.

Luther Bertie Miller, Jr.
Merritt, N. C.
Agr. Engr.
Mu Beta Psi; Agriculturist; Glee Club Vice-President, President 3; Masonic Club President 4; Ag. Club Vice President 2; A.S.A.E. Vice President 4.

Senior Class

Richard Gregory Miller
Fayetteville, N. C.
Tex. Mfg.
Tompkins Tex. Soc.

Aldred Leon Millman
Gastonia, N. C.
Knitting
Tompkins Tex. Soc.

Edwin Ray Mills
Asheville, N. C.
Elec. Engr.
Sigma Pi Alpha; A.I.E.E.; I.R.E.

Robert Wade Mills, Σ X
Raleigh, N. C.
Cer. Engr.
Class President 1; Amer. Cer. Soc. Secretary 4.

Kenneth Moore Mintz
Fayetteville, N. C.
Agronomy
Intramural Boxing Champ 1; Best Dorm. Athlete 1.

Billy Ross Mitchell, Σ X
Hillsboro, N. C.
Tex. Mfg.
Tompkins Tex. Soc.; Glee Club 2.

Charles M. Mitchell, Jr.
Winston-Salem, N. C.
Mech. Engr., Aero. Opt.
Phi Eta Sigma; Sigma Pi Alpha.

Jerry Mitchell, Jr., Δ Σ Φ
Charleston, W. Va.
Tex. Mgt.

Joe Franklin Mitchell, Λ X A
Denton, N. C.
Gen. Engr.
R.O.T.C. 1, 2, 3, 4.

Rodney McBeath Moak
Charlotte, N. C.
Gen. Engr.

John Harold Moffitt
Old Fort, N. C.
Mech. Engr.
Pi Tau Sigma; A.S.M.E.; A.S.H.V.E.

Peyton Harrison Mooneyham
Σ Π
Portsmouth, Va.
Gen. Engr.
Southern Engineer.

Forty-nine Agromeck

Benjamin Dail Moore, Jr.
Stokes, N. C.
Tex. Mfg.
Tompkins Tex. Soc.; Dorm. Assistant.

Junius Carey Moore
Raleigh, N. C.
Gen. Engr.

Vaughn O. Moore, Jr.
Raleigh, N. C.
Gen. Engr.

James Harrison Moore, Σ Π
Asheboro, N. C.
Tex. Mgt.
Phi Psi.

Matthew Samuel Moore
Π K A
Whiteville, N. C.
Forestry

William Floyd Moore, Jr.
Matthews, N. C.
Animal Ind.
Animal Ind. Club Vice President; Ag. Club; Alpha Zeta; Intramural Track 1; Livestock Judging Team; Sears Scholarship; Swift Essay Winner.

John Pinkney Moore
Lenoir, N. C.
Horticulture
Horticulture Club; Floriculture Club; Ag. Club.

Philip St. John Moore, Jr.
Norfolk, Va.
Mech. Engr.
Tau Beta Pi; Pi Tau Sigma; Phi Eta Sigma; A.S.H.V.E.; A.S.M.E.; Phi Kappa Phi; Pi Kappa Delta.

George W. Mordecai, K A
Raleigh, N. C.
Mech. Engr.

John Sult Moore, Σ X
Raleigh, N. C.
Chem. Engr.
Phi Eta Sigma; Gamma Sigma Epsilon; Tau Beta Pi Corresponding Secretary 4; Engineers' Council 2, 3, 4; A.I.Ch.E.; *Southern Engineer* 2, 3, 4, Business Manager 4; Publications Board.

Thomas William Moore
Charlotte, N. C.
Tex. Chem. & Dyeing
Intramural Football 2; Tennis 2; Glee Club 1, 2, 3; Cadet Officers' Assoc. 2; R.O.T.C.; A.A.T.C.C. 3, 4; Tompkins Tex. Soc. 3, 4; Charlotte State College Club 1, 2, 3, 4.

Donald Edwin Moreland
A Γ P
Springfield, Mass.
Forestry
Blue Key 3, 4; Phi Eta Sigma 2, 3, 4; Alpha Zeta 3, 4; Sigma Pi Alpha 3, 4; Xi Sigma Pi 3, 4; Forestry Club 1, 2, 3, 4; Dorm. Assistant 3, 4; Dept. Honor Committee 2, 3, Chairman 3.

N. C. State

Edward Lee Morgan
Asheville, N. C.
Mech. Engr.
A.S.H.V.E.

Kizer Dewitt Morgan, Jr.
Tarboro, N. C.
Tex. Mfg.
Swimming 1.

Leonard L. Morgan, Jr.
Raleigh, N. C.
Elec. Engr.
Baptist Student Union 1, 2, 3, 4, N. C. President 4; Protestant Religious Council 4; A.I.E.E.

Shelby Val Morgan, Jr.
Richfield, N. C.
Dairy Mfg.

Thomas Jerome Morgan
Peachland, N. C.
Agronomy
Agronomy Club 3, 4; Ag. Club Vice President 2; Dorm Assistant 3, 4.

Richard Alexander Morrow
Albemarle, N. C.
Elec. Engr.
Eta Kappa Nu; Tau Beta Pi; Phi Kappa Phi; Track Assistant Manager 1; A.I.E.E.; Cadet Officers' Assoc.; Rifle Team 1.

Rufus William Moseley
Oakwoods, N. C.
Gen. Engr.

Glenn Philip Moser
Lewisville, N. C.
Chem. Engr.
Gamma Sigma Epsilon; A.I.Ch.E.

Marcus Allen Mulkey
Charlotte, N. C.
Forestry
Forestry Club; *Pinetum*; Charlotte State College Club.

Benjamin Franklin Mullen
ΣΦΕ
Winston-Salem, N. C.
Tex. Mgt.
Tompkins Tex. Soc.; Jr. Sr. Dance Committee; Red Coat Band 1; Cheerleader 4.

Carol Bea Mullis
Monroe, N. C.
Elec. Engr.
A.I.E.E.

Ernest Lawrence Munger
Highlands, N. C.
Forestry
Xi Sigma Pi 3, 4; Forestry Club 2, 3, 4.

Senior Class

N. C. State

ROBERT DONALD MURPHY
Raleigh, N. C.
Civil Engr.
A.S.C.E. 2, 3, 4; Drum & Bugle Corps.

RALPH MURRAY
Henderson, N. C.
Tex. Chem. & Dyeing
Sigma Tau Sigma; Phi Psi; Tompkins Tex. Soc.; A.A.T.C.C. Treasurer 3, 4; Freshman Honor Council.

SIDNEY BANKS MUSE, JR.
Charlotte, N. C.
Elec. Engr.
Technician; Intramurals 2, 3, 4, Manager 2; Trailwood Council; N. C. Student Legislature 2.

WILLIAM JOSEPH MUSSACK, JR.
Halifax, N. C.
Civil Engr.
A.S.C.E.; Aquinas Club; Monogram Club; Student Honor Council; Track 1; Cross Country 1; Baseball 1, 2, 3; Football 1; Intramural Football 2, 3; R.O.T.C.

ALFRED PLUMMER MUSTIAN, JR.
Colerain, N. C.
Forestry
Xi Sigma Pi; Forestry Club.

ROBERT LAWSON MYATT, JR.
Raleigh, N. C.
Civil Engr.
Chi Epsilon Secretary 4; A.S.C.E.

THOMAS ERNEST MYATT, JR.
Σ Π
Asheboro, N. C.
Tex. Mgt.

AURIE SANFORD MYERS, JR.
Lexington, N. C.
Elec. Engr.
I.R.E.

HAROLD HENRY NAU
Norlina, N. C.
Agronomy (Field Crops)
Gamma Delta; *Agriculturist* 3; Track 1; Ag. Club; Agronomy Club; Y.M.C.A.

BEN JONES NEAL
Reidsville, N. C.
Agr. Education
R.O.T.C. 1, 2, 3, 4, Band 1, 2; Red Coat Band 1, 2, 3; Order of Yellow Dogs; Ag. Club; Cadet Officers' Club 3, 4.

THOMAS FINLEY NELSON
North Wilkesboro, N. C.
Gen. Engr.
Swimming 2, 3, 4.

ROBERT ARTHUR NERY
North Andover, Mass.
Mech. Engr., Aero. Opt.
I.Ae.S.

Senior Class

Austin Lender Newsom, Jr.
Σ Π
Winston-Salem, N. C.
Gen. Engr.
Honor Council 3; Red Coat Band 1; Interfraternity Council 4; Agromeck 1; Sigma Pi Vice-President 3, President 4.

Franklin Eugene Newton
Crouse, N. C.
Tex. Mfg.
Phi Eta Sigma 2, 3, 4; Sigma Pi Alpha 3, 4; Sigma Tau Sigma 3, 4.

Wilbur Hugh Newton
Crouse, N. C.
Tex. Mfg.
Sigma Pi Alpha 3, 4; Sigma Tau Sigma 3, 4; Tompkins Tex. Soc.

Richard F. Nickel
Raleigh, N. C.
Civil Engr.
Monogram Club; Basketball 1, 2, 3.

Waller S. Nicholson, Jr.
Guilford College, N. C.
Animal Ind.
Animal Ind. Club.

Kenneth Godfrey Nims
Durham, N. C.
Horticulture

Billy Jay Nix
Rutherfordton, N. C.
Agr. Education
Ag. Club; F.F.A.; Kappa Phi Kappa.

Edward Speed Noell, Jr.
Π K A
Durham, N. C.
Elec. Engr.
Phi Eta Sigma 1; Order of St. Patrick 1; A.I.E.E. 2, 3, 4; Beta Delta 2, 3, 4, Vice-President 4; R.O.T.C., Band; Pi Kappa Alpha Vice President 2.

Robert Landis Noneman
Raleigh, N. C.
Forestry
Forestry Club 1, 2, 3, 4; Debating 2; R.O.T.C.

John Henry Norman
Dobson, N. C.
Knitting

Richard Edward Norment, Jr.
Lenoir, N. C.
Elec. Engr.

William Lauras Northern
Moyock, N. C.
Animal Ind.

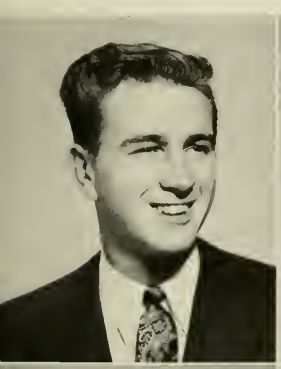

Forty-nine Agromeck

Alfred Pershing Norwood
Henderson, N. C.
Civil Engr.
Chi Epsilon; Sigma Pi Alpha; A.S.C.E.; Engineers' Council.

Albert Oettinger, Σ X
Wilson, N. C.
Tex. Mfg.
Glee Club 3, 4.

Albert Ray O'Steen, Jr.
Durham, N. C.
Knitting

Malcolm Dee Nunn
Kinston, N. C.
Mech. Engr.

Herman Kapp Ogburn, Jr.
Σ Π
Winston-Salem, N. C.
Ind. Engr.
Tennis 1; S.I.E.

Lloyd Benjamin Outlaw, Jr.
Seven Springs, N. C.
Animal Ind.
Animal Ind. Club; Ag. Club; Masonic Club.

Edward Gordon Oakley
Gastonia, N. C.
Civil Engr.
Phi Kappa Phi; Phi Eta Sigma; Tau Beta Pi; Chi Epsilon; A.S.C.E. Secretary.

Guy Eugene Osborne
High Point, N. C.
Animal Ind.
Animal Ind. Club; Ag. Club.

Robert Edwin Overing
Raleigh, N. C.
Chem. Engr.
A.S.H.V.E. 3, 4.

John Chrno Oatfield
Washington, D. C.
Tex. Mfg.
Wake Forest College 1; Swimming 2.

James Louis Osborne, Jr.
Lawndale, N. C.
Mech. Engr.
A.S.M.E.; A.S.H.V.E.; R.O.T.C.; Cadet Officers' Club; Military Ball Dance Committee 3; WVWP 3; *Wataugan* 4.

Samuel Matheson Owen
Δ Σ Φ
Whiteville, N. C.
Mech. Engr., Aero. Opt.
Engineers' Council 3, 4; I.Ae.S. 2, 3, 4, Treasurer 3; Chairman 4; Interfraternity Council 3, 4; Freshman Guide 4.

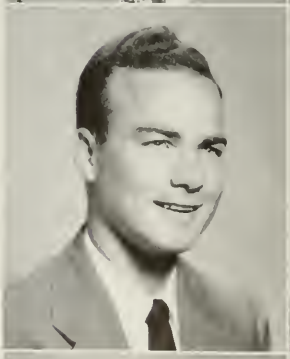

N. C. State

William Edward Owen, Σ X
Gastonia, N. C.
Textiles
Phi Psi; Sigma Chi Secretary 4.

James Neal Owens, Jr., Σ X
Charlotte, N. C.
Chem. Engr.
Sigma Pi Alpha; Phi Eta Sigma.

Jesse Barnes Owens, Jr.
Winston-Salem, N. C.
Arch. Engr.
Beaux Arts Soc.

William Joseph Owens
Walstonburg, N. C.
Agr. Education
Kappa Phi Kappa; F.F.A.; Ag. Club.

Haywood Murphy Page
Burgaw, N. C.
Agronomy (Soils)
Agronomy Club; Ag. Club

Richard Eastwood Page, Jr.
K A
Statesville, N. C.
Mech. Engr.

Thomas Adair Painter, Jr.
Swannanoa, N. C.
Gen. Engr.

Walter Ray Parham, A Γ P
Franklinville, N. C.
Forestry
Pi Kappa Delta; Debating 3; Forestry Club 2, 3, 4.

Boyd Hazel Parker
Casar, N. C.
Civil Engr.
A.S.C.E.

George H. Parker
Asheville, N. C.
Chem. Engr.

Paul Emerson Parker, Jr.
Lasker, N. C.
Agr. Education
Ag. Club; F.F.A.

Richard Moore Parker
Rocky Mount, N. C.
Elec. Engr.
Theta Tau; Phi Eta Sigma; A.I.E.E.; I.R.E.

Senior Class

N. C. State

William Ranson Parks
Lenoir, N. C.
Ind. Engr.

Warren Coleman Parrish
Richmond, Va.
Mech. Engr.
A.S.M.E.; Track 1, 2.

Benton Kirk Partin
Chadbourn, N. C.
Chem. Engr.
A.I.Ch.E.

Richard Pascal
Valdese, N. C.
Tex. Mfg.

William John Paschal
Goldston, N. C.
Forestry
Forestry Club 2, 3, 4; R.O.T.C. 1.

James Henry Pate
Clio, S. C.
Agronomy (Soils)
Agronomy Club; Ag. Club.

William Bradford Patten
Σ A E
Raleigh, N. C.
Tex. Chem. & Dyeing
Tompkins Tex. Soc.; A.A.T.C.C.; Swimming 2, 3, 4.

Francis McLeod Patton, Jr.
Asheville, N. C.
Agr. Chem.

Oscar Tilman Paul, Σ X
Raleigh, N. C.
Ind. Engr.
Phi Eta Sigma; Tau Beta Pi; Engineers' Council 3, 4; Fair Committee; S.I.E. President 4; Honor Council; Soc. for Advancement of Mgt.; Masonic Club.

John Hill Paylor, Jr. T K E
Raleigh, N. C.
Agr. Engr.
Agromeck 1.

George Nelson Payne, Jr.
Charlotte, N. C.
Mech. Engr.
Track 1, 2, 3.

Robert Louis Peacock, Σ N
Jacksonville, N. C.
Tex. Mgt.
30 & 3; Golden Chain; Blue Key Vice President 4; Publications Board 3; Class President 3; Social Functions Committee 3.

Senior Class

Fred Pearce
Greensboro, N. C.
Mech. Engr.
Pi Tau Sigma; A.S.M.E.

Victor Brantley Pearson
Spring Hope, N. C.
Animal Ind.

Alexander Pechman
Brooklyn, N. Y.
Cer. Engr.
Amer. Cer. Soc. 2, 3, 4; Keramos; Hillel Club 2, 3, 4; *Watauga* 2; Raleigh Little Theater.

Thomas Dowse Peck, Jr., T K E
Henderson, N. C.
Tex. Mfg.
Henderson State College Club 1, 2, 3, 4, Secretary 1; Canterbury Club 2, 3; Tau Kappa Epsilon Historian 4.

William Henry Peck
Raleigh, N. C.
Elec. Engr.
A.I.E.E.

Gordon Ervin Peebles
Oxford, N. C.
Arch. Engr.
Football 1; Intramural Football, Softball, Boxing, Basketball.

Vernon Craig Peebles
Raleigh, N. C.
Civil Engr.
A.S.C.E.

James Robert Peele, Φ K T
Wilson, N. C.
Mech. Engr., Aero. Opt.

Michael Aloysius Pekar
Bridgeport, Conn.
Forestry
Xi Sigma Pi; Forestry Club 2, 3, 4, Secretary 2; Aquinas Club 2, 3, 4.

Dallas Irvin Penny, Jr.
Smithfield, N. C.
Agr. Education

Charles Duffie Penuel
Raleigh, N. C.
Elec. Engr.
I.R.E. Secretary 4; A.I.E.E.; WVWP.

Alexander Gordon Perry, Jr.
Sanford, N. C.
Tex. Mgt.
Tompkins Tex. Soc.; Basketball Asst. Manager 2; Red Coat Band 1; R.O.T.C.

Forty-nine Agromeck

Lewis Ballentine Perry
Π K A
Charlotte, N. C.
Gen. Engr.
Band 1, 2; A.I.E.E. 2; Pi Kappa Alpha Secretary 3, Vice President 4.

Robert Brookes Peters, III
K Σ
Raleigh, N. C.
Civil Engr.
Citadel 1; A.S.C.E.

Charles Herbert Peterson
Badin, N. C.
Ind. Engr.

Wayne Ashley Peterson
Roseboro, N. C.
Elec. Engr.
A.I.E.E.

Erskine Franklin Pharr, K Σ
Concord, N. C.
Tex. Mgt.
Order of the Rail; Tompkins Tex. Soc.; *Textile Forum* 3; Basketball 1.

Robert Lee Phelps
Clemmons, N. C.
Elec. Engr.

Jack Roberson Phillips
Greensboro, N. C.
Textiles

Donald James Pierce
Norfolk, Va.
Tex. Mfg.

Donald Elwood Pigford
Wallace, N. C.
Civil Engr.
Beaux Arts Soc.

Phryne Phillip Pike
Siler City, N. C.
Elec. Engr.

John LaFayette Pippin
Fremont, N. C.
Agronomy (Field Crops)
Agronomy Club; Ag. Club.

Robert Alexander Pittman
Σ X
Biscoe, N. C.
Agr. Economics

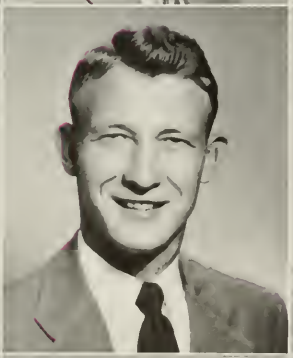

N. C. State

Arthur Kerner Pitzer, ΑΓΡ
Portsmouth, Ohio
Animal Ind.
Alpha Zeta; Golden Chain; Blue Key; *Agriculturist*; Ag. Club; Animal Ind. Club; Masonic Club; Interfraternity Council; Dept. Honor Committee.

Charles Andrews Plank, ΣΧ
Asheville, N. C.
Chem. Engr.
A.I.Ch.E.; Engineers' Council.

Joseph Marion Pleasant
Angier, N. C.
Agr. Education
Y.M.C.A.; Ag. Club.

Robert Avery Plyler, Jr.
Waxhaw, N. C.
Chem. Engr.
A.I.Ch.E.

August Lewis Polier
Raleigh, N. C.
Arch. Engr.
Beaux Arts Soc.; Drum & Bugle Corps.

William Claude Polk, Jr.
Winston-Salem, N. C.
Tex. Mfg.
Masonic Club.

Robert Elmo Poole
Raleigh, N. C.
Chem. Engr.
A.I.Ch.E.

James Marvin Poovey
Raleigh, N. C.
Textiles

Sam W. Pope
Enfield, N. C.
Agr. Engr.
Campus Govt. 3; Soc. of Agr. Chem. 3; Ag. Club; A.S.A.E.

John Maher Poplin
Rocky Mount, N. C.
Forestry
Forestry Club; Monogram Club; Wrestling 3.

Harold Potchtar
Brooklyn, N. Y.
Cer. Engr.
Amer. Cer. Soc.; Keramos.

John Raymond Potter, Jr.
Wilson, N. C.
Animal Ind.
Ag. Club.

Senior Class

N. C. State

Lewis Brown Potter
Charlotte, N. C.
Chem. Engr.
A.I.Ch.E., Charlotte State College Club; Dorm. Assistant.

William Allen Potts, A F P
Mt. Olive, N. C.
Animal Ind.
Sigma Pi Alpha; Ag. Club; Animal Ind. Club.

Thomas Richard Powell
Kinston, N. C.
Elec. Engr.
A.S.E.G. 3, 4; I.R.E. 3, 4; WVWP 2, 3.

William Hill Powell, Jr.
Oxford, N. C.
Geol. Engr.
A.I.M.E. Vice President 4.

Thomas Hitchcock Power
Elberton, Ga.
Mech. Engr.
Heating & Air Cond. Opt.
A.S.H.V.E.

Harry Robert Powers, Jr.
Norfolk, Va.
Forestry
Intramural Tennis Champ 3; Forestry Club; Chess Club.

Charles Edward Pratt
Raleigh, N. C.
Elec. Engr.

Elbert Campbell Price
Selma, N. C.
Agr. Economics
Phi Eta Sigma Vice President 2; Alpha Zeta Scholarship Cup; Phi Kappa Phi; Ag. Club.

Walter James Price
Whitakers, N. C.
Chem. Engr.
A.I.Ch.E.; Tau Beta Pi.

Robert Allen Prichard, Σ Π
Winston-Salem, N. C.
Tex. Mgt.
Masonic Club; Tompkins Tex. Soc.

Thomas Rowland Privett, Σ Π
Portsmouth, Va.
Mech. Engr.

John Dewitt Privette
Statesville, N. C.
Tex. Mfg.
Phi Psi; Tompkins Tex. Soc.

Senior Class

Forrest Page Probst
Richmond, Va.
Forestry

Lester Robert Propst
Cherryville, N. C.
Forestry
Forestry Club 3, 4.

Ferrill Russell Puckett
Stormbake, Iowa
Forestry

Alpaslan Mehmet Purut
Istanbul, Turkey
Tex. Chem. & Dyeing
Tompkins Tex. Soc.; A.A.T.C.C.

Ray J. Queen, Π K Φ
Morganton, N. C.
Civil Engr.
Theta Tau; A.S.C.E.; *Southern Engineer;* Honor Committee 2, 3.

James Ray Rabon
Leland, N. C.
Agr. Education
Kappa Phi Kappa; Ag. Club; Officers' Club; F.F.A.

Charlie Hayden Rackley
Willard, N. C.
Elec. Engr.
A.I.E.E. 3, 4.

James Earl Radford
Caroleen, N. C.
Mech. Engr.

Daniel Carlisle Ragan, Σ X
Gastonia, N. C.
Tex. Mfg.
Phi Psi; Tompkins Tex. Soc.

Donald Wilbur Rahmes
Janesville, Wis.
Tex. Mfg.
Sigma Tau Sigma.

Richard W. H. Ramsey
Marshall, N. C.
Agr. Education
Kappa Phi Kappa; F.F.A. Vice President.

Jimmie Maynard Randle
Π K A
Greenville, S. C.
Textiles

Gaston Meares Randolph
Asheville, N. C.
Tex. Chem. & Dyeing

Ben Felix Rankin
Huntersville, N. C.
Chem. Engr.

Jack Maurice Rascoe
Burlington, N. C.
Textiles
Tompkins Tex. Soc.

Harold Leonard Rassas
Long Branch, N. J.
Ind. Engr.
Order of St. Patrick; S.I.E.

Aaron Ray
Brooklyn, N. Y.
Tex. Mfg.
Phi Eta Sigma; Sigma Tau Sigma; Tompkins Tex. Soc.; Phi Kappa Phi.

Archibald Sereno Ray, Jr.
Raleigh, N. C.
Elec. Engr.
Y.M.C.A.

Joseph Vonley Ray, Jr.
Greensboro, N. C.
Civil Engr.
Chi Epsilon; A.S.C.E.; Engineers' Council.

Robert Bruce Ray
Lillington, N. C.
Civil Engr.
A.S.C.E. 2, 3, 4, Treas. 3; Chi Epsilon 4.

William Farish Ray
Tampa, Fla.
Civil Engr.
A.S.C.E.

William Thomas Ray, Δ X A
Chapel Hill, N. C.
Arch. Engr.
Beaux Arts Soc. President 3; Engineers' Council; Officers' Club; *Wataugan* 3, 4. Business Manager 4.

Lloyd Walter Ream
Windber, Pa.
Gen. Engr.

Charles Nathan Reavis, Jr.
Raleigh, N. C.
Mech. Engr.
A.S.H.V.E.

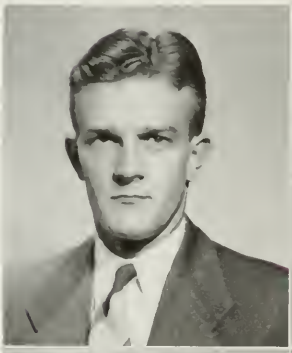
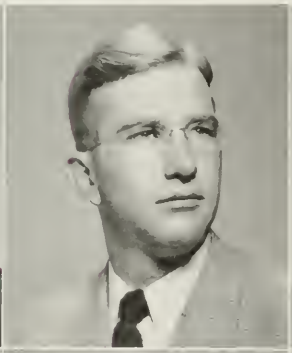

N. C. State

James Adolphus Reece
Cramerton, N. C.
Civil Engr.
Tau Beta Pi; Chi Epsilon Vice-President 3; Phi Eta Sigma; Sigma Pi Alpha; A.S.C.E. 2, 3, 4.

Howard Eldon Reeder
Central Falls, N. C.
Agr. Engr.

Lewis Jones Reep
Lincolnton, N. C.
Agronomy (Field Crops)
Ag. Club; Agronomy Club; *Agriculturist* 3, 4.

George Daniel Reid, Σ N
Savannah, Ga.
Tex. Mfg.
Tompkins Tex. Soc.

William Walton Reid
Vienna, Md.
Horticulture
Ag. Club; *Agriculturist;* Hort. Club Secretary, President.

Hughes Jennings Rhodes, Jr.
Raleigh, N. C.
Tex. Mfg.

James Byron Rhodes, Σ Π
Winston-Salem, N. C.
Tex. Mgt.

George Whitener Rhyne, Jr.
Catawba, N. C.
Gen. Engr.
Gen. Engr. Soc. Vice President; Wesley Foundation.

Oren Moore Rhyne, K Σ
Charlotte, N. C.
Tex. Synthetics
Phi Psi; Tompkins Tex. Soc.; Charlotte State College Vice-President 4.

Richard Henry Rhyne
Catawba, N. C.
Mech. Engr., Aero. Opt.
Masonic Club; Engineers' Council; A.S.M.E.; I.Ae.S.

Thomas Sylvanus Rhyne, Jr.
Charlotte, N. C.
Forestry
Pinetum; Forestry Club; Cross Country 3.

Charles Mauck Rice
Candler, N. C.
Mech. Engr.
Phi Eta Sigma; Pi Tau Sigma; Tau Beta Pi; Phi Kappa Phi; Order of St. Patrick; Glee Club; Theta Tau; Mu Beta Psi President; A.S.M.E.

Senior Class

N. C. State

Robert Henry Rice, ΣX
Sanford, N. C.
Civil Engr.

William Kline Rice
Charlotte, N. C.
Tex. Mgt.
Aquinas Club; Tompkins Tex. Soc.; Charlotte State College Club President 3.

Seaton Norwood Richardson
Norfolk, Va.
Civil Engr.
Tau Beta Pi; Theta Tau; Chi Epsilon; Phi Eta Sigma; Engineers' Council; Phi Kappa Phi; Sigma Pi Alpha President 3; A.S.C.E. President 3.

LaVerne H. Rickenbaker, Jr.
ΣX
Charlotte, N. C.
Elec. Engr.
Football 1; Basketball 1; Baseball 1; Baptist Student Union 3, 4; Y.M.C.A. Secretary 3; A.I.E.E. Secretary 3; Engineers' Council 3; Charlotte State College Club 2, 3.

William Roger Rickman
Franklin, N. C.
Forestry
Forestry Club.

Robert Troy Riddle
Greenville, N. C.
Mech. Engr.
Heating & Air Cond. Opt.
A.S.H.V.E.

Robert Jordan Rights
Winston-Salem, N. C.
Tex. Mgt.

Homer Lindell Riley
Durham, N. C.
Civil Engr.
A.S.C.E.

James Ritchie, Jr.
Pores Knob, N. C.
Agr. Engr.
Monogram Club; Ag. Club; Swimming 1, 2, 3, 4.

Paul Michael Rizzo
Cranford, N. J.
Gen. Engr.

Ashley Blair Roberts
Henderson, N. C.
Tex. Mgt.

Charles B. Robertson
Madison, N. C.
Knitting

Senior Class

Henry Winfield Robertson
Winston-Salem, N. C.
Agronomy (Field Crops)
Ag. Club; Agronomy Soc.

Lemuel C. Robertson, Jr.
Newport News, Va.
Mech. Engr.
A.S.M.E.; Charlotte State College Club.

James Joseph Roche, Φ E T
Hewlett, N. Y.
Tex. Mgt.
Delta Kappa Phi; WVWP.

Bonar Day Rodgers, Jr.
Raleigh, N. C.
Civil Engr.

Nisbet Pharr Rodgers
Charlotte, N. C.
Cer. Engr.
Amer. Cer. Soc. Secretary 3.

Cloyce Connell Rogers
Charlotte, N. C.
Mech. Engr.
Charlotte State College Club 2, 3; R.O.T.C. 3.

John Thomas Rogers
Charlotte, N. C.
Mech. Engr., Aero. Opt.
A.S.M.E.; I.Ae.S.; Engineers' Council.

Luther Thomas Rogers, Jr.
Wrightsville Beach, N. C.
Civil Engr.

Bernard Herman Ropeik
Trenton, N. J.
Forestry
Band 1.

Lee Roy Roper
Franklin, N. C.
Animal Ind.
Phi Kappa Delta; *Agriculturist*; Debating; Ag. Club Reporter; Cadet Officers' Assoc.

Lester William Rose, Φ E T
Durham, N. C.
Mech. Engr.
A.S.M.E. 2, 3, 4; Dorm. Assistant.

Ralph Neill Ross
Washington, N. C.
Tex. Mgt.

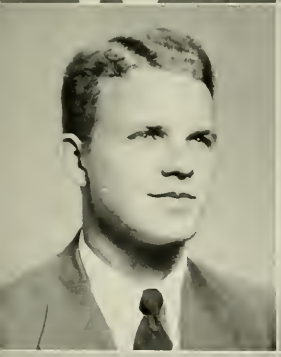

Forty-nine Agromeck

John Fletcher Rosser
Broadway, N. C.
Dairy Mfg.

Arnold Eli Rowe
Nebo, N. C.
Cer. Engr.
Amer. Cer. Soc. 1, 2, 3, 4. Treasurer 4; Keramos 2, 3, 4. Treasurer 3.

Joseph Howard Rowe, Jr.
Salisbury, N. C.
Mech. Engr.

Harris Rubin, Φ E T
Far Rockaway, N. Y.
Tex. Synthetics

James Amzi Rudolph, Jr.
Gainesville, Ga.
Ind. Engr.

Royston Rice Rudolph, Jr.
Salisbury, N. C.
Wildlife Conservation & Mgt.
Monogram Club; Wrestling 2, 3.

Carroll Ervin Russell
Albemarle, N. C.
Tex. Mfg.
Tompkins Tex. Soc.

Joseph Francis Russell
Badin, N. C.
Tex. Mgt.
Chief Dorm. Assistant 4.

Raymond George Russell
Clifton, N. J.
Mech. Engr.
A.S.H.V.E.

Walter Richard Russell
Candler, N. C.
Mech. Engr., Aero. Opt.

Gonzalo Saenz
Medellin, Colombia, S. A.
Tex. Mfg.
Golf 1, 2, 3, 4; Pan American Club; Aquinas Club; Monogram Club.

Franklin Salzman, Σ A M
Brooklyn, N. Y.
Forestry

N. C. State

Robert Franklin Sanders
Π K A
Alamance, N. C.
Tex. Mgt.
Sigma Tau Sigma.

John Winchester Sanderson
Magnolia, N. C.
Agr. Education
Ag. Club; F.F.A.

Bruno Santorum
Raleigh, N. C.
Agr. Education
Ag. Club; F.F.A.

Daniel Aldi Santucci
Washington, D. C.
Elec. Engr.
Aquinas Club; A.I.E.E.; I.R.E.

James McSwain Satterfield
Σ Φ E
Salisbury, N. C.
Elec. Engr.
A.I.E.E.; I.R.E.; Eta Kappa Nu Treasurer 4; WVWP.

Fred Burgin Satterwhite
Salisbury, N. C.
Tex. Mfg.
Dorm. Assistant 3, 4.

Matthew C. Saunders
Portsmouth, Va.
Gen. Engr.

Job Kitchin Savage, Jr.
Raleigh, N. C.
Agr. Economics

Gordon Harry Schenck, Jr.
Waynesville, N. C.
Arch. Engr.
Beaux Arts Soc.

Frederick Edward Schenke
Σ N
Montclair, N. J.
Tex. Mfg.

Harold Benjamin Schlenger
Miami, Fla.
Tex. Mgt.
Sigma Tau Sigma; Tompkins Tex. Soc.; Hillel Foundation; Debating.

Sidney Schmukler, Φ E T
Bronx, N. Y.
Tex. Synthetics
Sigma Tau Sigma.

Senior Class

N. C. State

Edwin Floyd Schnedl
Charlotte, N. C.
Architecture
Beaux Arts Soc.

Richard Burke Schnedl
Charlotte, N. C.
Architecture

James Carlton Schomburg
Savannah, Ga.
Cer. Engr.
Vets Club Secretary; Aquinas Club President.

Edward Plonk Schrum, Λ X A
Newton, N. C.
Gen. Engr.

George Irving Schuck
Lyndhurst, N. J.
Mech. Engr., Aero. Opt.

Donald Gilbert Schulman
Σ A M
Bronx, N. Y.
Tex. Synthetics
Sigma Pi Alpha; Tompkins Tex. Soc.; Wataugan 2.

Oliver Max Scism
Kings Mountain, N. C.
Agronomy (Field Crops)

Edwin Kerr Scott, Σ X
Leaksville, N. C.
Civil Engr.
A.S.C.E.

Kenneth McCoy Scott
Charlotte, N. C.
Architecture
Glee Club; Beaux Arts Soc.

James Raymond Scrivener, Jr.
Raleigh, N. C.
Gen. Engr.

Gales Webb Scroggs, Jr.
Roaring River, N. C.
Horticulture
Dorm. Assistant; Horticulture Club.

Carl Richard Scruggs
Brevard, N. C.
Mech. Engr.
A.S.M.E.

Senior Class

Eugene Jackson Sease
Raleigh, N. C.
Tex. Mfg.

Daniel Sechtin, Σ A M
High Point, N. C.
Tex. Mfg.
Tompkins Tex. Soc.; *Technician* 2, 3.

Eugene Henry Self, Jr.
Winston-Salem, N. C.
Gen. Engr.

Luther Winborne Self, Σ X
Greensboro, N. C.
Tex. Weaving & Design

Robert Eugene Sessions
Whiteville, N. C.
Agronomy (Field Crops)
Agriculturist 3, 4; Ag. Club; Agronomy Club.

James Lockwood Sharber
Norfolk, Va.
Elec. Engr.
Scabbard & Blade.

Fred Anderson Sharkey
Albemarle, N. C.
Mech. Engr.
A.S.M.E.

James Boyce Sharpe
Newton, N. C.
Tex. Mgt.
Cadet Officers' Assoc.; Tompkins Tex. Soc.; Football 1.

Jasper Van Sharpe
Reidsville, N. C.
Agr. Education
Ag. Club; F.F.A.; Kappa Phi Kappa.

Martin Nisbet Shaw, Jr
Leaksville, N. C.
Forestry

Robert Athelstan Shaw
Leaksville, N. C.
Civil Engr.
A.S.C.E.

Sidney Howard Shearin, Jr.
Rocky Mount, N. C.
Gen. Engr.

Forty-nine Agromeck

Carl Elijah Sheffield
Asheboro, N. C.
Tex. Chem. & Dyeing

Jacob Nathaniel Shepherd, Jr.
Π Κ Φ
Greensboro, N. C.
Mech. Engr.
Phi Eta Sigma; Lutheran Students Assoc. President; Protestant Religious Council Secretary; A.S.M.E.

John Warren Sherman
Fairhaven, Mass.
Gen. Engr.

Robert Stephen Sherman
Fayetteville, N. C.
Civil Engr.
A.S.C.E.

Russell Holson Sherrill, Jr.
Κ Α
Statesville, N. C.
Tex. Mgt.
Interfraternity Council 4.

Thomas Harvey Sherrill
Woodruff, S. C.
Textiles

Emmitt Braxton Sherron
Σ Π
Raleigh, N. C.
Mech. Engr.

Charles Robert Shields, Κ Α
Scotland Neck, N. C.
Civil Engr.
Sigma Pi Alpha; Beaux Arts Soc.

Evans Rousseau Shields
Π Κ Α
Scotland Neck, N. C.
Mech. Engr., Aero. Opt.

Herman Elmo Shoaf
Winston-Salem, N. C.
Elec. Engr.

Julius Grady Siler, III
Asheville, N. C.
Mech. Engr.
A.S.M.E.

Morris White Sills
Raleigh, N. C.
Agr. Economics
Sigma Pi Alpha; Ag. Club.

N. C. State

Harry Gayle Silver
Bandana, N. C.
Agronomy (Field Crops)
Ag. Club; Agronomy Club.

Jules Silverstein
Winston-Salem, N. C.
Elec. Engr.
Order of St. Patrick; Phi Eta Sigma; Eta Kappa Nu; Tau Beta Pi; Blue Key Secretary 4; *Technician* 1, 2; A.I.E.E.; R.O.T.C.

George Willard Sledge
Nashville, N. C.
Agr. Education
Kappa Phi Kappa; Ag. Club; 30 & 3; Y.M.C.A.; *Agriculturist* 2, 3; Alpha Zeta Scribe 3, President 4; Golden Chain Treasurer 4; F.F.A. Vice President 2, Student Adviser 2; Campus Govt. 1, 2; Dept. Honor Committee 2; Student Govt. Welfare Committee 2; R.O.T.C. 1, 2; Danforth Fellowship Award Winner '48.

George Henry Smathers
McLeansville, N. C.
Agronomy (Field Crops)
Ag. Club; Agronomy Club.

Frederick Otto Smetana
Concord, N. C.
Mech. Engr., Aero. Opt.
Sigma Pi Alpha; Phi Eta Sigma; WVWP 1, 2, 3, 4.

Anderson Jones Smith, Jr.
T K E
Black Creek, N. C.
Tex. Mgt.
Sigma Tau Sigma.

Arnold William Smith
Goldsboro, N. C.
Agronomy
Agronomy Club.

Cecil Gaddis Smith
Norwood, N. C.
Agronomy (Field Crops)
Agronomy Club.

Clarence Armour Smith, Jr.
Cary, N. C.
Ind. Engr.
Scabbard & Blade; R.O.T.C.

Charles Walter Smith
Spindale, N. C.
Mech. Engr.
A.S.M.E.

Edward Butler Smith
Dallas, N. C.
Gen. Engr.
Baptist Student Union.

Edward Carr Smith
Norfolk, Va.
Civil Engr.
A.S.C.E.; Chi Epsilon.

Senior Class

N. C. State

Edward Demming Smith, Jr.
Π K Φ
Durham, N. C.
Mech. Engr.
A.S.M.E.; Agromeck 1, 2; Student Legislature; Most Outstanding Cadet 1.

Eugene Lafoy Smith
Germantown, Tenn.
Tex. Synthetics

George Winston Smith, Π K Φ
Durham, N. C.
Mech. Engr.
A.S.M.E.

Gordon Oliver Smith
Kannapolis, N. C.
Chem. Engr.
A.I.Ch.E.; Track Manager.

Hardy Bryant Smith, Λ X A
Raleigh, N. C.
Mech. Engr.
I.Ae.S.

Harry Osborne Smith
Charlotte, N. C.
Elec. Engr.
Eta Kappa Nu; Tau Beta Pi; A.I.E.E.

Henry Lendon Smith
Bolivia, N. C.
Agr. Education

Horace Smith
Raleigh, N. C.
Ind. Engr.

Hubert Robinette Smith
Black Mountain, N. C.
Gen. Engr.

John Edwin Smith
Charlotte, N. C.
Mech. Engr.
A.S.M.E. 4; Baptist Student Union 1, 2, 3, 4, Vice President 2, 3, President 4; Y.M.C.A. 3.

John Warren Smith, Jr.
Raleigh, N. C.
Mech. Engr.
Mu Beta Psi; Band; Orchestra; Order of Yellow Dogs; A.S.M.E.; Cheerleader 1, 2, 3, 4.

Joseph Mallie Smith
Lillington, N. C.
Agronomy (Field Crops)

Senior Class

Norfleet Nicholson Smith
Belhaven, N. C.
Mech. Engr.
Pi Tau Sigma.

Paul Lewis Smith
Forest City, N. C.
Tex. Mfg.
Tompkins Tex. Soc.

Robert Vincent Smith
Black Mountain, N. C.
Civil Engr.
A.S.C.E.

Vara Merritt Smith
Raleigh, N. C.
Rural Soc.

William Gilbert Smith
Π K A
Rutherfordton, N. C.
Gen. Engr.
Agromeck 4; Glee Club 2, 3; R.O.T.C.; Officers' Club; A.I.E.E.; Beta Delta 3, 4.

Walton Smith
Goldsboro, N. C.
Elec. Engr.
Eta Kappa Nu Corresponding Secretary; Tau Beta Pi; Phi Kappa Phi; A.I.E.E.

William Earle Smith
Spindale, N. C.
Mech. Engr.
A.S.M.E.

William Edward Smith
High Point, N. C.
Textiles
Swimming 2, 3, 4; Monogram Club.

Grover Perry Snow
Raleigh, N. C.
Architecture
Mu Beta Psi; Beaux Arts Soc; Order of Yellow Dogs; Red Coat Band 1, 2, 3, 4, Quartermaster 3, 4; Concert Band 1, 2, 3, 4; Orchestra 2.

Noble Doak Smithson, Jr.
Asheville, N. C.
Animal Ind.

Harold Jones Snider
Benton, N. C.
Agr. Education
Kappa Phi Kappa; F.F.A.; Ag. Club.

Harvey Lawrence Snider
Denton, N. C.
Civil Engr.
Chi Epsilon; A.S.C.E.

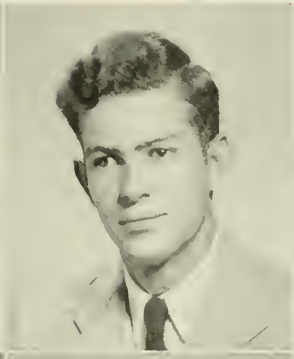

Forty-nine Agromeck

James Burgin Soesbee
Lake Junaluska, N. C.
Mech. Engr.

Richard Max Sontag, Σ A M
New York, N. Y.
Tex. Mgt.
*Textile Forum; Watauga*n. Tennis 2, 3, 4; Pan American Club; Tompkins Tex. Soc.

Kare Ramm Sorensen
Oslo, Norway
Knitting
Sigma Pi Alpha.

James Allen Southern
Winston-Salem, N. C.
Tex. Mgt.

John Graham Spencer
Raleigh, N. C.
Knitting
Tompkins Tex. Soc.; Delta Kappa Phi; Tex. Honor Council; Football 2, 3; Basketball 3.

Robert Lee Spencer
Hamlet, N. C.
Tex. Mfg.

Henry Ray Spiers
Raleigh, N. C.
Cer. Engr.
Amer. Cer. Soc.

Ira Jerome Sprung
New York, N. Y.
Tex. Mgt.
Tompkins Tex. Soc.; *Watauga*n 1; Swimming Team 1; Rifle Team 1.

Monroe Donovan Stadler
Π K A
Burlington, N. C.
Tex. Mfg.

Alston Warren Stafford, Jr.
Asheville, N. C.
Chem. Engr.
Theta Tau; A.I.Ch.E.

Howard James Stains
Frenchtown, N. J.
Wildlife Conservation & Mgt.

Carlton McK. Stallings
Enfield, N. C.
Elec. Engr.
Theta Tau; Tau Beta Pi; A.I.E.E.; Engineers' Council; Dept. Honor Council; Phi Eta Sigma Vice President; Eta Kappa Nu; Sigma Pi Alpha Treasurer.

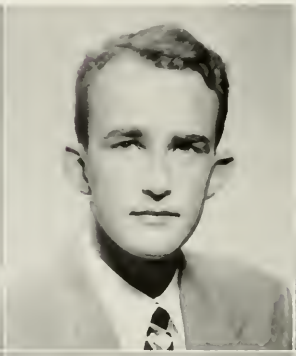

N. C. State

David Browning Stansel
Allenton, N. C.
Ind. Engr.
S.I.E.

Donald Edwin Steagall
Rockingham, N. C.
Agronomy (Field Crops)
Ag. Club; Agronomy Club.

Tommie Norris Stephens
Raleigh, N. C.
Agr. Education
F.F.A.; Kappa Phi Kappa; Ag. Club; *Agriculturist.*

Earl Fleetwood Stephenson
Pendleton, N. C.
Gen. Engr.

William Anderson Stevens
Σ Φ E
Smithfield, N. C.
Tex. Mfg.

William Joe Stevenson, Jr.
Granite Falls, N. C.
Gen. Engr.

Charles Marvin Stewart
Henderson, N. C.
Tex. Chem. & Dyeing
Phi Psi; A.A.T.C.C.

Raymond Pope Stewart
Raleigh, N. C.
Tex. Mgt.

Joe Ross Stilwell, Σ N
Misenheimer, N. C.
Tex. Chem. & Dyeing

Al Worth Stinson
Monroe, N. C.
Animal Ind.
Y.M.C.A. President; Ag. Club; Animal Ind. Club; Publicity Chairman Livestock Day; N. C. S. *Handbook* Editor.

Ben Bryan Stockard, Jr.
Greensboro, N. C.
Mech. Engr.
Theta Tau.

Garland Anderson Stone
Axton, Va.
Mech. Engr.
A.S.M.E.

Senior Class

N. C. State

Robert Franklin Stoops
Staunton, Va.
Cer. Engr.
Keramos; Amer. Cer. Soc. 1, 2, 3, 4. President 4; Phi Kappa Phi; Tau Beta Pi; Dept. Honor Committee 3.

Charles William Stott
ΔΣΦ
Whiteville, N. C.
Agr. Engr.
Band; Mu Beta Psi.

Adrian Phillip Stout
Thomasville, N. C.
Arch. Engr.
Beaux Arts Soc.

Robert A. Stowe
Belmont, N. C.
Tex. Chem. & Dyeing
A.A.T.C.C.; Sigma Tau Sigma; Phi Psi; Tompkins Tex. Soc.

William Ralph Strother
Raleigh, N. C.
Tex. Mfg.
Tompkins Tex. Soc.; Band 1, 2; R.O.T.C. 1, 2.

Calvin Felix Stroud
Lexington, N. C.
Tex. Mfg.

Robert Franklin Stuart
Rowland, N. C.
Agronomy (Field Crops)
Agronomy Club; Ag. Club.

Arnold Alexander Stulce
ΣΧ
Daisy, Tenn.
Tex. Mgt.
Sigma Tau Sigma President 4; Phi Psi; Soc. for Advancement of Mgt. Secretary 4; Tompkins Tex. Soc.

James Marvin Stump
Nathan's Creek, N. C.
Gen. Engr.

Joseph Dlan Styers, Jr.
Raleigh, N. C.
Elec. Engr.
Phi Eta Sigma; A.I.E.E.; I.R.E.

Charles Wilson Suggs
Whiteville, N. C.
Agr. Engr.
Phi Eta Sigma; A.S.A.E. President; Alpha Zeta Scholarship.

William H. Sumner, ΔΣΦ
Mt. Airy, N. C.
Gen. Engr.

Senior Class

Jean Guthrie Surratt
Charlotte, N. C.
Arch. Engr.
Beaux Arts Soc.

Durward LaVerne Sutton
Clinton, N. C.
Elec. Engr.
Masonic Club.

Harold Fred Sutton, Π K A
Burlington, N. C.
Tex. Mfg.
Phi Psi; Intramural Football 1, 2, 3, 4; Red Coat Band; R.O.T.C. Band; Pi Kappa Alpha Corresponding Secretary; Tompkins Tex. Soc.

Eliahu Sweranowsky
Tel-Aviv, Israel
Knitting
Tompkins Tex. Soc.; Hillel Foundation.

Lewis Jesse Swink
Manchester, N. H.
Tex. Mgt.
Delta Kappa Phi; Tompkins Tex. Soc.; Delta Kappa Phi Scribe 4.

William Joseph Alfred Sykes
Statesville, N. C.
Tex. Yarn Mfg.

David Marion Talley, Jr.
San Antonio, Texas
Knitting
Delta Kappa Phi; Phi Kappa Phi; Sigma Tau Sigma Secretary 4; Phi Eta Sigma; Tompkins Tex. Soc.; *Technician* 2; Track 2.

Norman Eugene Taney
New York, N. Y.
Chem. Engr.
Phi Eta Sigma; Gamma Sigma Epsilon Treasurer; A.I.Ch.E.

Robert Winslow Tart, Jr.
Newton Grove, N. C.
Agr. Education
Alpha Zeta; Kappa Phi Kappa; Ag. Club 1, 2, 3, 4; F.F.A. 1, 2, 3, 4; R.O.T.C. 1, 2, 3, 4; Campus Govt. 3.

Jack Thomas Tate, Π K A
Greensboro, N. C.
Mech. Engr.
A.S.M.E.; Beta Delta.

Ezra Carl Tatum, Jr., Δ Γ P
Cooleemee, N. C.
Agr. Education
Kappa Phi Kappa; Ag. Club; F.F.A.

Charles Jackson Taylor
Δ Σ Φ
Pinehurst, N. C.
Mech. Engr.
A.S.M.E.; *Technician*; Drum & Bugle Corps.

Forty-nine Agromeck

David Blair Taylor, III
Chimney Rock, N. C.
Elec. Engr.
A.I.E.E.; I.R.E.

Horace Dickerson Taylor, Jr.
Σ X
Raleigh, N. C.
Arch. Engr.
U. N. C. 1; Golden Chain, *Technician* 2; *Wataugan* 3, 4; Agromeck 2, 3, 4, Editor 4; Intramural Boxing 2, 3, 4, Wrestling 2, 3, 4; Publications Board 4; Interfraternity Council 4; Pledge Dance Committee; Sigma Chi Historian.

Jackson White Taylor, Jr.
Φ K T
Asheville, N. C.
Tex. Mfg.

Joseph Marion Taylor
Raleigh, N. C.
Mech. Engr.
A.S.M.E. 3, 4; I.Ae.S. 1; Agromeck 4.

Richard Barbee Taylor
Wilson, N. C.
Horticulture
Floriculture Club; Ag. Club; Horticulture Club Vice President.

Thomas Allen Teabeaut
Fayetteville, N. C.
Gen. Engr.

Benjamin Park Terrell, Jr.
Σ N
Raleigh, N. C.
Civil Engr.
Beaux Arts Soc.; Rifle Team 1.

James M. Terry
Raleigh, N. C.
Tex. Mfg.
Tompkins Tex. Soc.; International Relations Club.

Francis Cecil Thames, Jr.
Indian Head, Md.
Gen. Engr.
Track 1.

Cleveland Harper Thayer
Asheboro, N. C.
Ind. Engr.
Phi Eta Sigma; Soc. for Advancement of Mgt.; Cadet Officers' Assoc. 2, President 3; *Technician* 1, 2, 3.

Jonathan Isaac Thigpen
Avon Park, Fla.
Chem. Engr.
Tau Beta Pi; Gamma Sigma Epsilon; A.I.Ch.E.; Engineers' Council 4.

John Wesley Thomas
Cameron, N. C.
Gen. Engr.
A.C.S.; Keramos; Tau Beta Pi; Dorm. Assistant 3, 4.

Roy Stephens Thomas, Jr., Σ X
Greensboro, N. C.
Chem. Engr.
A.I.Ch.E.; Gamma Sigma Epsilon.

Willard Eugene Thomas
Greensboro, N. C.
Civil Engr.

Luther Quentin Thomasson
Hamptonville, N. C.
Agronomy (Field Crops)
Wildlife Club 3; Ag. Club; Agronomy Club 4.

Allen Neal Thompson
Statesville, N. C.
Tex. Mgt.
Tompkins Tex. Soc.; *Technician* 1.

Arthur Cullen Thompson
B Φ
Elmhurst, L. I., N. Y.
Elec. Engr.
A.I.E.E.; I.R.E.; R.O.T.C.

Charles Hoyt Thompson
Rutherfordton, N. C.
Agr. Education

Frank Thompson, Jr.
Charlotte, N. C.
Mech. Engr.

Graham Clarence Thompson
Σ Π
Detroit, Mich.
Mech. Engr.
Southern Engineer 3, 4, Editor 4; Cross Country 1, 2; Track 1.

Leon Sanders Thompson
Smithfield, N. C.
Civil Engr.
A.S.C.E.

Paul Maxton Thompson, Jr.
Goldsboro, N. C.
Agronomy (Field Crops)
Ag. Club 1, 2, 3, 4; R.O.T.C.; 1, 2, 3, 4; Agronomy Club 3, 4.

William Bonner Thompson
Aurora, N. C.
Mech. Engr.
A.S.M.E.; Theta Tau.

Edwin Carl Thorne
Elm City, N. C.
Mech. Engr.

N. C. State

Wilbert Leonard Thornton
Reidsville, N. C.
Elec. Engr.
Phi Eta Sigma; Eta Kappa Nu; Tau Beta Pi; I.R.E.; A.I.E.E.

Benjamin Gibson Thrift
ΔΣΦ
Raleigh, N. C.
Tex. Mgt.

Edward Blair Thurman, KA
Raleigh, N. C.
Arch. Engr.
Engineers' Council; Beaux Arts Soc.

Roy Clark Thurmond
Rocky Mount, N. C.
Civil Engr.
A.S.C.E.; Student Council Representative 1.

Norwood W. Tillinghast, Jr.
Fayetteville, N. C.
Mech. Engr., Aero. Opt.
I.Ae.S.

Daniel David Tolkoff, ΣΑΜ
Raleigh, N. C.
Tex. Mfg.
Sigma Tau Sigma.

William Branson Tooly
Belhaven, N. C.
Arch. Engr.

Orhan Ibrahim Torfilli
Istanbul, Turkey
Textiles

Olav Torgersen
Oslo, Norway
Tex. Mfg.

Henry Aloysius Towle
Newark, N. J.
Wildlife Conservation & Mgt.
Aquinas Club; Leopold Wildlife Soc.; Y.M.C.A.

Wesley Thompson Townsend
ΔΓΡ
Raleigh, N. C.
Agr. Economics

Charles Curtis Tripp, ΣΑΕ
Raleigh, N. C.
Chem. Engr.
Phi Eta Sigma; Lambda Sigma Epsilon; Golf Coach 2, 3, 4; Intramural Athletics 3, 4; Interfraternity Council 4; Order of St. Patrick 1; Sigma Alpha Epsilon President 4.

Senior Class

Gregg Trosper
Greensboro, N. C.
Elec. Engr.

Carl Edward Tucker
South Boston, Va.
Tex. Mfg.
Tompkins Tex. Soc.

Thomas Sutherland Tucker
Winston-Salem, N. C.
Mech. Engr.
Phi Eta Sigma; Pi Tau Sigma; A.S.M.E.; Engineers' Council 3, 4; Dorm. Assistant; Freshman Counselor.

Dana Fred Tugman, A Γ P
Boone, N. C.
Animal Ind.
Animal Ind. Club; Ag. Club; F.F.A.

Robert John Turnbull
Greenville, S. C.
Textiles
Delta Kappa Phi; Monogram Club; Golf 1, 2, 3, 4.

Bobbie Lewis Turner
Bessemer City, N. C.
Agr. Education
Lenoir Rhyne College 1, 2; Kappa Phi Kappa; F.F.A.; Ag. Club; Students Honor Committee; Lutheran Student Assoc.

James Rowe Turner
Henderson, N. C.
Mech. Engr.

Jefferson Allen Turner
Royston, Ga.
Mech. Engr.
A.S.M.E.; A.S.H.V.E.

Marvin DeLane Turner
Charlotte, N. C.
Ind. Engr.

Rucker Samuel Turner
Reidsville, N. C.
Tex. Mfg.

Wilbur Clinton Turrentine
Σ Φ E
Greensboro, N. C.
Chem. Engr.
Phi Eta Sigma; A.I.Ch.E.; Glee Club 3, 4.

Willie Glenn Tussey
Lexington, N. C.
Agr. Education
Kappa Phi Kappa; Ag. Club; F.F.A.

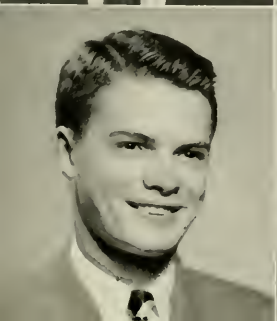

Forty-nine Agromeck

Charles E. Tutwiler, Jr.
Harrisonburg, Va.
Elec. Engr.
Phi Eta Sigma.

John Scott Twaddell, Sr.
Corona, L. I., N. Y.
Elec. Engr.
A.I.E.E.

George Atlas Upchurch
Morrisville, N. C.
Agr. Engr.
A.S.A.E.; Cadet Officers' Assoc.; R.O.T.C. 1, 2, 3, 4; Dorm. Assistant 4.

Raymond Clair Upchurch
Raleigh, N. C.
Animal Ind.
Animal Ind. Club; Ag. Club.

Samuel Branch Usry
Sumter, S. C.
Civil Engr.
A.S.C.E.

Robert Gerald Utley, Π K A
Concord, N. C.
Tex. Mfg.
Phi Psi Vice President 4; Baseball 1, 2, 3, 4; Monogram Club Secretary 3; Homecoming Dance Committee 3; Big Four Monogram Council 4; Phi Psi Dance Committee 4.

Claude Harrison Van Dyke
Tazewell, Va.
Elec. Engr.

Allen Benson Vaughan
Chesterfield, S. C.
Ind. Arts Education
Kappa Phi Kappa; Ind. Arts Club; Amer. Ind. Arts Assoc.; Student Council 4.

Ollie Scott Vaughan
Henderson, N. C.
Ind. Engr.
S.I.E.; A.S.H.V.E.; Soc. for Advancement of Mgt.

Wilson Owen Vaughn, Σ Φ E
Winston-Salem, N. C.
Mech. Engr.
A.S.M.E.; A.S.H.V.E.; Swimming 1; Sigma Phi Epsilon Treasurer 4.

Broadus Gordon Vernon
Blanch, N. C.
Tex. Mgt.
Sigma Tau Sigma Treasurer 4; Soc. for Advancement of Mgt.; Dorm. Assistant.

Carl H. Von Canon, Jr.
Sanford, N. C.
Tex. Mgt.

N. C. State

Schley Warren Waddell
Fair Bluff, N. C.
Agr. Education
Ag. Club; F.F.A.

Charles Edward Walden, Jr.
Tabor City, N. C.
Gen. Engr.

Ray Walker
Lenoir, N. C.
Elec. Engr.
Mu Beta Psi; Glee Club 2, 3, 4.

Harold Blair Wall
Raleigh, N. C.
Agr. Education
Ag. Club; F.F.A.

John Jefferson Wallace
Raleigh, N. C.
Chem. Engr.

William David Wallace
Π K Φ
Wrightsville Beach, N. C.
Mech. Engr.
Pi Tau Sigma; A.S.M.E.; Interfraternity Council 3, 4.

Dack Otis Waller, Jr.
Durham, N. C.
Mech. Engr., Aero. Opt.
I.Ae.S.

Harvey F. Waller, Jr.
Cary, N. C.
Gen. Engr.
Cadet Officers' Assoc. 3; R.O.T.C. 2, 3.

Henry Alonzo Waller, Jr.
Winston-Salem, N. C.
Mech. Engr.
Cadet Officers' Assoc.

Siegfried Wallner, Jr., Σ X
Jacksonville, Texas
Textiles
Sigma Tau Sigma; Phi Psi; Agromeck 2, 3; *Textile Forum* Editor 3; Publications Board 3; Track 1; Intramural Football 1, 2, 3, 4, Basketball 1, 2, Volleyball 1, 2, 3, 4; Red Coat Band 1; Tompkins Tex. Soc.

Louis Jackson Walls, Jr.
Α Γ Ρ
Bolivia, N. C.
Forestry
Forestry Club 1, 2, 3, 4; Basketball 1; Cross Country 1; Glee Club; Honor Council 1, 2.

Frank Bascom Ward
Badin, N. C.
Tex. Mfg.
R.O.T.C.; Tompkins Tex. Soc.

Senior Class

N. C. State

James Hugh Ward, Jr., Σ N
Raleigh, N. C.
Gen. Engr.

Doane Herring Warren
Wilson, N. C.
Tex. Mfg.

Hannibal Godwin Warren
Π K A
Dunn, N. C.
Gen. Engr.

Joe Howard Warren
Greensboro, N. C.
Gen. Engr.

Robert Davis Warren
Roseboro, N. C.
Agr. Education
F.F.A.; Ag. Club; R.O.T.C.

Wallace Aldene Warren
Rural Hall, N. C.
Elec. Engr.
A.I.E.E.

Calvin Alfred Watson, Jr.
Moncure, N. C.
Gen. Engr.
Gen. Engr. Soc. 3, Reporter 4; Engineers' Council; Wesley Foundation 2.

James William Watson
Murfreesboro, N. C.
Chem. Engr.

John Lycan Watson
New Bern, N. C.
Civil Engr.
A.S.C.E. 2, 3, 4; Engineers' Council 4.

Joseph Thomas Watts, Jr.
Greensboro, N. C.
Ind. Engr.
Order of St. Patrick 1; S.I.E. 2, 3, 4; Intramural Sports 1, 2, 3, 4; Student Council 1.

Lawrence Adams Watts, Jr.
Π K A
Nashville, N. C.
Gen. Engr.

William Dulin Weathers
Raleigh, N. C.
Tex. Mgt.
Phi Psi; Tennis 1, 2, 3, 4.

Senior Class

Alfred Fulton Weaver
Asheville, N. C.
Animal Ind.
Animal Ind. Club; Ag. Club.

Donald Brickman Weaver
Raleigh, N. C.
Mech. Engr.
Theta Tau; A.S.M.E.; *Southern Engineer.*

Lewis Henry Webb
Williamston, N. C.
Elec. Engr.

Richard Calloway Webb
Roanoke Rapids, N. C.
Tex. Synthetics
Sigma Tau Sigma.

James Leggett Weeks, K A
Halifax, N. C.
Tex. Mgt.
All-Campus Intramural Boxing 1, 2, 3; All Campus Wrestling 3.

Saul A. Weissman
New York, N. Y.
Tex. Mgt.
Soc. for Advancement of Mgt.; Sigma Tau Sigma; Phi Kappa Phi; Tompkins Tex. Soc.; A.A.T.C.C.; WVWP; Debating.

William Plummar Weldon
Henderson, N. C.
Agr. Engr.
A.S.A.E. 3, 4.

Hewitt Selden Welsh
Denbigh, Va.
Chem. Engr.
A.I.Ch.E.; Track 1; R.O.T.C. 1, 2, 3, 4.

Conrad Bowman Wessell, Jr.
Wilmington, N. C.
Arch. Engr.
Beaux Arts Soc.; Swimming 1, 2; Dept. Honor Committee 2, 3; Campus Govt. 4; Trailwood Council 3, 4; Drum & Bugle Corps 1, 2.

Hardy Wessell
Wilmington, N. C.
Civil Engr.
A.S.C.E. 3; Lutheran Student Assoc. Treasurer 2, Vice President 3; Protestant Religious Council 3.

Charles Ingram West
Raleigh, N. C.
Tex. Mgt.

Paul Morris West, A F P
Sheffield, Ala.
Forestry
Forestry Club 2, 3, 4; *Pinetum* 2, 3; Student Council.

Forty-nine Agromeck

Stanford Chester West
Roanoke Rapids, N. C.
Architecture
Beaux Arts Soc.

Richard Giles Westbrook
Goldsboro, N. C.
Elec. Engr.
Officers' Club.

Larry E. Westmoreland, Jr.
Δ Σ Φ
Baltimore, Md.
Mech. Engr.
Phi Eta Sigma; Theta Tau; Band.

Ray Herman Westmoreland
Troutman, N. C.
Tex. Mfg.
Delta Kappa Phi; Tompkins Tex. Soc.

Robert Clyde Westmoreland
Troutman, N. C.
Agronomy (Field Crops)

Donald Kilian Whalley
New Bedford, Mass.
Chem. Engr.

Charles Thomas Wheeler, Jr.
Raleigh, N. C.
Tex. Mfg.

Robert Edwin Wheless
Bunn, N. C.
Agr. Education
Kappa Phi Kappa; Dorm. Assistant; F.F.A. Vice President.

George Levering White
Λ X A
Fayetteville, N. C.
Elec. Engr.
Eta Kappa Nu 3, 4; Tau Beta Pi 3, 4, Corresponding Secretary 4; A.I.E.E. 2, 3, 4, President 4; I.R.E. 2, 3, 4, Treasurer 3; Red Coat Band 1; Dept. Honor Committee 3; Engineers' Council 4; R.O.T.C.

Joe Alfred Whisenhunt
Newton, N. C.
Elec. Engr.
Intramural Softball, Basketball, Football.

Finnie Edgar White, Jr.
Kinston, N. C.
Agr. Engr.
A.S.A.E.

Jack Edward White
Raleigh, N. C.
Ind. Engr.

N. C. State

John Watson White
Aulander, N. C.
Agr. Education
Basketball Manager 3, 4; Baseball Manager 3, 4; Ag. Club; F.F.A.; Dorm. Assistant 3.

Ralph Layton Whitehead
Hobgood, N. C.
Civil Engr.
A.S.C.E.

James Renard Whitehurst
Charlotte, N. C.
Tex. Mfg.

William Kenneth Whiteley
Greenville, N. C.
Elec. Engr.
A.I.E.E.

Blount Whiteside, Jr.
Clinton, N. C.
Civil Engr.
Football 1.

Clyde Norman Whitesides
Monroe, N. C.
Tex. Chem. & Dyeing
Delta Kappa Phi.

Philip Franklin Whitfield
Franklinton, N. C.
Animal Ind.

Harvey Lamont Whitley
Π K A
Fremont, N. C.
Gen. Engr.

Heber Thurston Whitley
Washington, N. C.
Ind. Engr.
Soc. for Advancement of Mgt.

William Paul Whitley, Jr.
Raleigh, N. C.
Gen. Engr.

Walter Lyle Whitsett
Reidsville, N. C.
Elec. Engr.
Phi Eta Sigma; A.I.E.E.; I.R.E.

Thomas Wellwood Whitt
Portsmouth, Va.
Forestry

N. C. State

Stephen Thomas Wiggins
Henderson, N. C.
Mech. Engr.
Tau Beta Pi; Theta Tau; Pi Tau Sigma; A.S.M.E.; A.S.H.V.E.

Samuel Rowland Wilkinson
Belhaven, N. C.
Mech. Engr.
A.S.M.E.

Albert Gee Willcox, Jr.
Enfield, N. C.
Agronomy
Agronomy Club; Ag. Club.

Charles Slocum Williams, Jr.
Φ K T
Kings Mountain, N. C.
Tex. Mfg.

Charles Weaver Williams
Cleveland, N. C.
Agr. Education

Edward Eugene Williams, Jr.
Σ Φ E
Charlotte, N. C.
Tex. Mfg.
Charlotte State College Club.

Frank Camp Williams, Jr.
Roanoke Rapids, N. C.
Tex. Mfg.
Phi Psi; Wrestling 4; Tompkins Tex. Soc. President.

Henry White Williams
Charlotte, N. C.
Tex. Mfg.
Tompkins Tex. Soc.; Charlotte State College Club 2, 3, 4, Secretary 4; Football Manager 1.

James Clyde Williams
Winston-Salem, N. C.
Arch. Engr.
Beaux Arts Soc.

John Caswell Williams, Jr.
Rocky Mount, N. C.
Agronomy
Agronomy Club; Ag. Club.

John Park Williams
Norlina, N. C.
Agronomy (Field Crops)
Agronomy Club 3, 4; Ag. Club 1, 2, 3, 4; Band 1, 2.

Philip Richard Williams
Σ X
Wilson, N. C.
Tex. Synthetics
Textile Forum; Wrestling 2, 3.

Senior Class

Richard Harlan Williams
Washington, N. C.
Agr. Education

Thomas Bryant Williams
Asheboro, N. C.
Tex. Mgt.
Sigma Tau Sigma; WVWP; Red Coat Band 1; Rifle Team 1.

Delmon F. Williamson
Lucama, N. C.
Animal Ind.
Agriculturist.

C. Harold Williard, Σ N
High Point, N. C.
Dairy Mfg.
Football 1; Ag. Club 1, 2, 3, 4; Animal Ind. Club 3, 4; Ag. Fair 3, 4.

Rex Tucker Willard
High Point, N. C.
Elec. Engr.
Eta Kappa Nu Secretary 4; Tau Beta Pi; A.I.E.E.

Alvin Dwight Wilson
Franklin, N. C.
Forestry
Forestry Club.

George Campbell Wilson
Σ N
Belmont, N. C.
Tex. Mfg.
Tompkins Tex. Sec.; Interfraternity Council 4; Sigma Nu Secretary 3, Lt. Commander 4.

George Carter Winston
Baltimore, Md.
Elec. Engr.
I.R.E.; Radio Club.

Robert Lee Witty
Summerfield, N. C.
Agr. Education
Kappa Phi Kappa.

Philip Albert Woerner
Charlotte, N. C.
Tex. Chem. & Dyeing
Sigma Tau Sigma.

Charles Joseph Wolhar
Π K A
Charlotte, N. C.
Tex. Chem. & Dyeing
A.A.T.C.C.; Aquinas Club; Pi Kappa Alpha Pledge Master 4; I.H.W. 3, 4, President 4.

Henry Offie Womack, Jr.
Sanford, N. C.
Tex. Mgt.

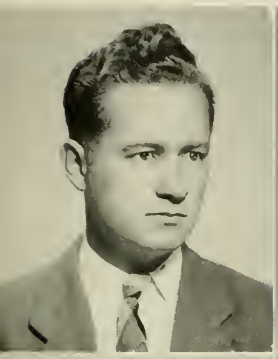

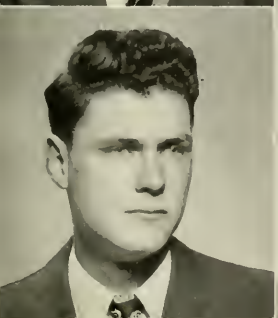

George Matthew Wood, Σ X
Camden, N. C.
Agronomy
Agronomy Club; Ag. Club 1, 2, 3, 4.

John Wilbert Wood, Jr.
Charlotte, N. C.
Textiles
Golf 3, 4; Tompkins Tex. Soc. Vice President.

Paul Kenneth Wood
Raleigh, N. C.
Civil Engr.

William Stuart Wood
Fayetteville, N. C.
Agr. Engr.
Campbell College 1; A.S.A.E.; Sigma Pi Alpha Treasurer 3; Y.M.C.A. Vice President 4; Dorm. Assistant 2, 3, 4; Wesley Foundation President 3; A.I.Ch.E. Treasurer 3.

Roy Preston Woodall
Smithfield, N. C.
Mech. Engr.
A.S.M.E.

William B. Woodall, Jr.
Smithfield, N. C.
Tex. Mfg.
Sigma Pi Alpha.

Carl Hassell Woodard
Spring Hope, N. C.
Gen. Engr.
Gen. Engr. Soc.; Chairman Fuller Horton Day.

Joseph Raymond Woodard
Spring Hope, N. C.
Animal Ind.
Animal Ind. Club; Ag. Club.

Troy William Woodard
Σ Φ E
Bailey, N. C.
Gen. Engr.
I.R.E. 2, 3, 4.

Frank Wilson Woods
Covington, Va.
Forestry
Phi Kappa Phi; Xi Sigma Pi; Forestry Club.

Harry Skinner Woodson, Jr.
Σ N
Shelby, N. C.
Mech. Engr.
A.S.M.E.; Interfraternity Council 2, 3, Secretary 3; Sigma Nu Treasurer 2, President 3.

John Rowland Wright
Raleigh, N. C.
Mech. Engr., Aero. Opt.
Baptist Student Union 1, 2, 3, 4, Secretary 3; Protestant Religious Council 4; I.Ae.S.; Radio Club 4; Drum & Bugle Corps; Glee Club.

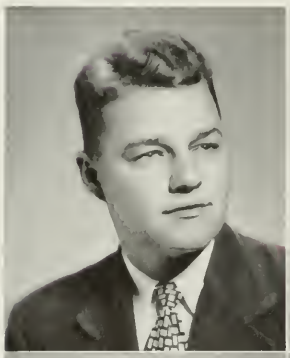

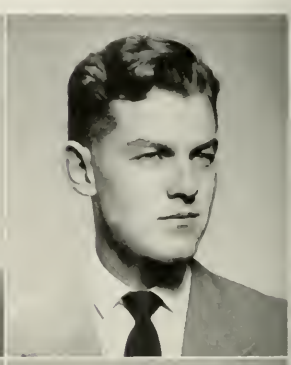

N. C. State

William Franklin Wyatt, Jr.
Σ Φ E
Sanford, N. C.
Textiles
Tompkins Tex. Soc.; Intramurals 1, 2, 3, 4; Cadet Officers' Assoc. 3, Treasurer 4.

Oscar Thomas Wynne
Asheville, N. C.
Forestry
Xi Sigma Pi 3, 4; Forestry Club 1, 2, 3, 4, Treasurer 3; Basketball 1.

Yuan Hsi Yang
Shanghai, China
Tex. (Yarn Mfg.)
Foreign Students Club (U.N.O.).

Charles Erwin Yarborough
Caroleen, N. C.
Gen. Engr.

John Harrison Yates, Jr.
Rockingham, N. C.
Agronomy (Field Crops)
Ag. Club.

Emerson McBrayer Yelton
Rutherfordton, N. C.
Tex. Chem. & Dyeing

Vernon Wheeler Yelton, Jr.
Spindale, N. C.
Textiles
Delta Kappa Phi.

Robert Abel Yoder, Jr.
Raleigh, N. C.
Chem. Engr.
Intramural 2, 3; A.I.Ch.E. Treasurer 3, Vice President 4; Lutheran Student Assoc. Secretary 3.

James Marcus Yorke, Jr., Σ N
Fayetteville, N. C.
Elec. Engr.
Eta Kappa Nu; Phi Eta Sigma; Phi Kappa Phi; Tau Beta Pi President 4; A.I.E.E.; Engineers' Council Secretary 4; Theta Tau; Y.M.C.A.; I.R.E.

John Phillips Young
Macon, N. C.
Civil Engr.
Vetville Alderman.

Ralph Langdon Young
Charlotte, N. C.
Elec. Engr.
Eta Kappa Nu; Tau Beta Pi; WVWP 2, 3, 4, Manager 4; Publications Board 4.

Wendell Samuel Young
Forest City, N. C.
Animal Ind.
Animal Ind. Club.

Ralph Kendall Younger
Raleigh, N. C.
Elec. Engr.
Scabbard & Blade.

William Otto Zick, Σ X
Phillipsburg, N. J.
Dairy Mfg.
Monogram Club; Ag. Club; Football 1.

Senior Class

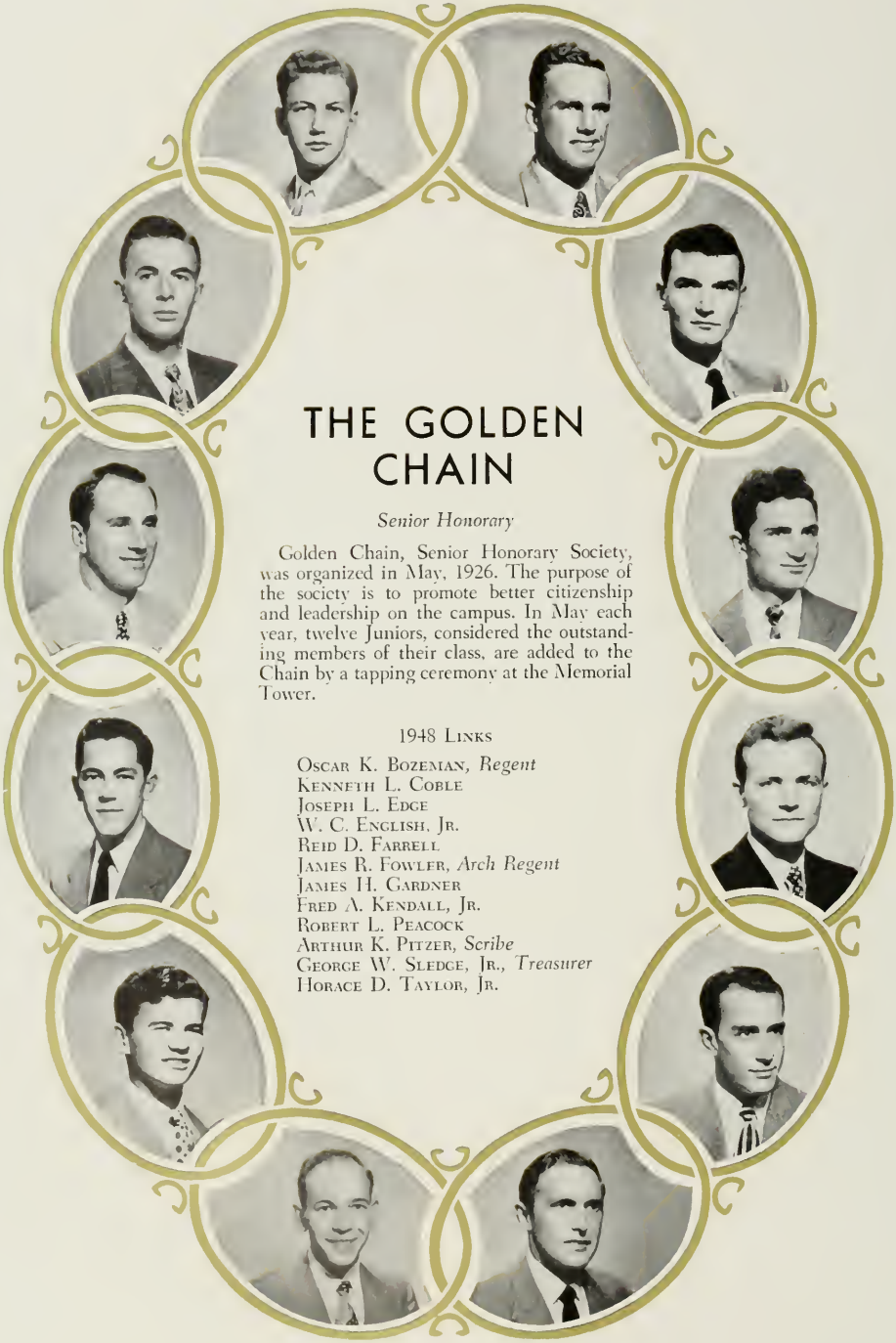

THE GOLDEN CHAIN

Senior Honorary

Golden Chain, Senior Honorary Society, was organized in May, 1926. The purpose of the society is to promote better citizenship and leadership on the campus. In May each year, twelve Juniors, considered the outstanding members of their class, are added to the Chain by a tapping ceremony at the Memorial Tower.

1948 Links

Oscar K. Bozeman, *Regent*
Kenneth L. Coble
Joseph L. Edge
W. C. English, Jr.
Reid D. Farrell
James R. Fowler, *Arch Regent*
James H. Gardner
Fred A. Kendall, Jr.
Robert L. Peacock
Arthur K. Pitzer, *Scribe*
George W. Sledge, Jr., *Treasurer*
Horace D. Taylor, Jr.

BLUE KEY

Seventy-eight Active Chapters

Colors: Blue and Gold

Flower Forget-me not

N. C. STATE COLLEGE CHAPTER
Installed May 1925

HONORARY

Col. J. W. Harrelson
Dr. L. C. Hartley
E S. King
F H. Jeter
C. D. Kutschinski
W. N. Hicks
A. R. Crenshaw
C. H. Bunn
T. C. Bond

MEMBERS

J. C. Barber
D. A. Biggerstaff
F. N. Blackwell, Jr.
S. G. Boyce
O. K. Bozeman, Jr
E. W. Bringle
A C Brock
C. F Burkhardt
H. A Corriher Jr.
H. Cramer
F. Dameron
J. L. Edge
W. C. English, Jr.
R D. Farrell
H. A Finch
J. H. Gardner
E. G Johnson
F. A. Rundell
W. S. Manning
V. G. Mann Jr.
D. E. Moreland
F. L. Parnell
A. K. Pitts
J. Silverstein
C. W. Sinclair
F. H. Spain, Jr.

Blue Key Honor Fraternity was founded at the University of Florida in October 1924, to perpetuate belief in God to preserve the principles of good citizenship and to promote the best interest of the students.

It recognizes outstanding qualities in character, scholarship and service, placing equal emphasis upon leadership in student activities. Membership is composed of graduate and undergraduate students of all departments of American colleges and universities.

This year Blue Key sponsored a very great Homecoming Celebration and a dance that was extremely successful. They also co-operated with other campus organizations in various activities to perpetuate a more meaningful Campus life.

WILLIAMSON
WENDALL
BILL
RAY

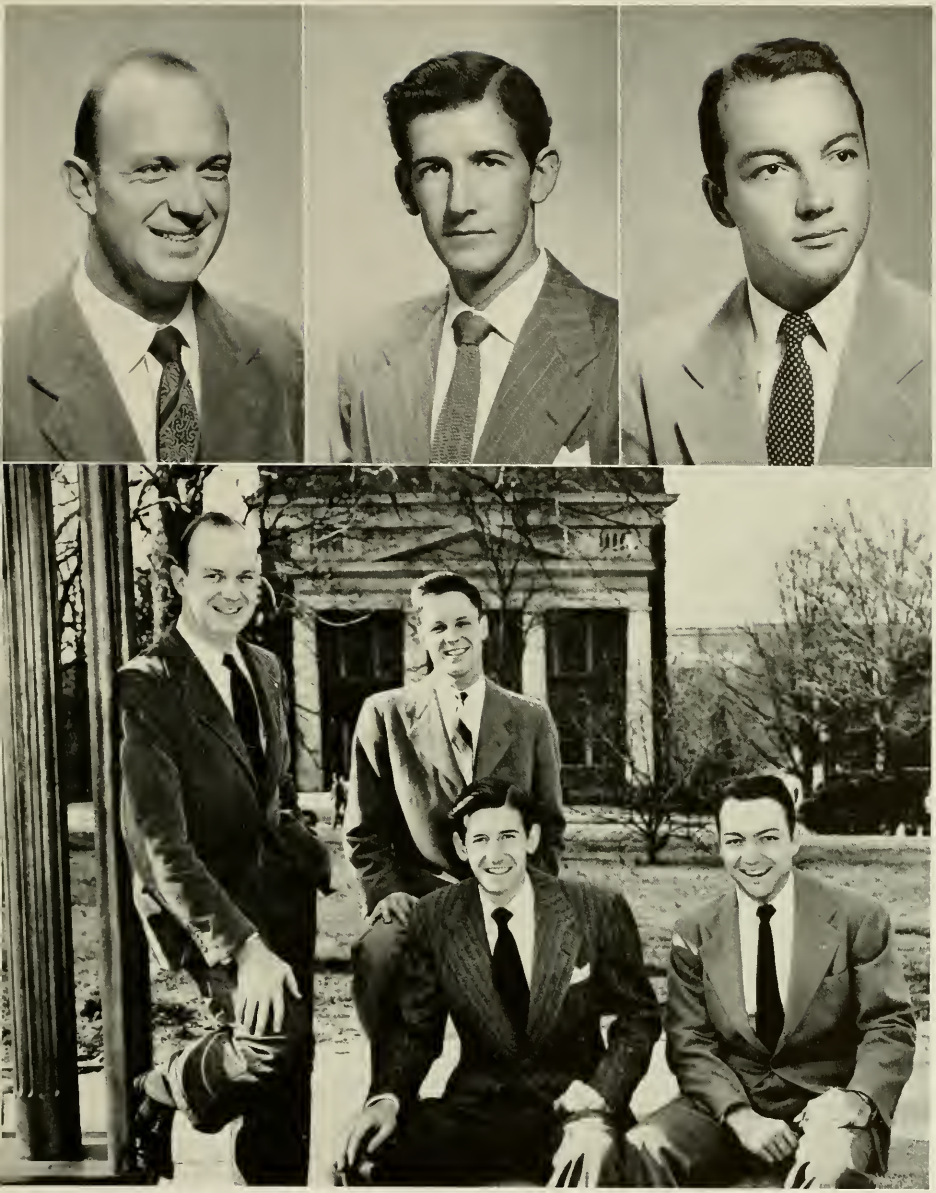

Emmett Bringle
President

Harry Cramer
Vice-President

Lolo Dobson
Secretary

Eugene Tatem
Treasurer

Junior Class OFFICERS

JUNIORS

Abell, Gordon Ellis ..... Campbell, Minn.
Dairy Mfg.

Addison, Bill Joe ..... Reidsville, N. C.
Architecture

Addison, Harold Desmond ..... Biltmore, N. C.
Textiles

Aderholdt, James William ..... Cherryville, N. C.
Mech. Engr.

Adkins, Eugene Morrison, Jr. .... Charlotte, N. C.
Textile Mgt.

Alexander, Howard Welborn ..... Murphy, N. C.
Forestry

Alexander, Jacob Lafayette ..... Jacksonville, Fla.
Geol. Engr.

Allen, Charles Thomas, Jr. .. New Bedford, Mass.
Tex. Chem. & Dyeing

Allen, Joe Jenkins ..... Greenville, N. C.
Textiles

Allgood, James Glenn ..... Yadkinville, N. C.
Animal Ind.

Allison, Thomas Ausley, K A ... Statesville, N. C.
Architecture

Allyn, Calvin Patterson ..... Essex, N. C.
Agr. Economics

Almond, Glenn Conrad ..... Albemarle, N. C.
Mech. Engr.

Aman, Charles Isaac ..... Dunn, N. C.
Gen. Engr.

Amatruda, Al ..... New York, N. Y.
Textile Mgt.

Anderson, Donald Clark ..... Kenosha, Wis.
Tex. Chem. & Dyeing

Andrews, Carl Franklin ..... Greensboro, N. C.
Arch. Engr.

Andrews, E. Preston, Jr., H K A .. Charlotte, N. C.
Ind. Engr.

Andrews, George Henry ..... Raleigh, N. C.
Civil Engr.

Andrews, James Nielsen ..... Miami, Fla.
Agr. Chem.

Andrews, James Victor, Jr. ..... Charlotte, N. C.
Gen. Engr.

Andrews, Junius Jackson ..... Raleigh, N. C.
Mech. Engr.

Anthony, Gene Holton ..... Knightdale, N. C.
Architecture

Arnold, Thurston Wade ..... Zebulon, N. C.
Forestry

Atkinson, Frederick Lee ..... Fayetteville, N. C.
Arch. Engr.

Atkinson, Joseph Burch, Jr. ..... Edinburg, Texas
Agr. Engr.

Atkinson, Tuck King, Σ A E .. Wilmington, N. C.
Mech. Engr.

Babcock, James Thomas ..... Watertown, N. Y.
Civil Engr.

Baker, Joel Wyman, K A ..... Columbia, S. C.
Textiles

Ballance, Leon Gerald ..... Lake Landing, N. C.
Agronomy (Field Crops)

Ballard, Thomas Victor ..... Raleigh, N. C.
Elec. Engr.

Bandy, Wilton Claude ..... Fayetteville, N. C.
Arch. Engr.

Bane, John Greathouse ..... Denton, N. C.
Civil Engr.

Barbee, J. C. ..... Concord, N. C.
Tex. Mfg.

Barber, Harold Lloyd ..... West Liberty, Ky.
Wildlife Conservation & Mgt.

Barden, Norman Rudolph ..... Smithfield, N. C.
Field Crops

Barefoot, Aldos Cortez, Jr. ..... Angier, N. C.
Forestry

Barnes, Oliver Garland, Jr. .. Rocky Mount, N. C.
Mech. Engr. (Aero. Opt.)

Barnes, Wesley Evans ..... Greensboro, N. C.
Textiles

Barnette, Milton Dwight ..... Buxton, N. C.
Tex. Mgt.

CLASS OF '50

Barnhardt, William McL., K Σ . . Charlotte, N. C.
Textile Mgt.

Bartels, E. J., Σ Π, Springfield Gardens, L. I., N. Y.
Rural & Ind. Recreation

Bartlett, Isaiah Duff . . . . . Goldsboro, N. C.
Agronomy (Field Crops)

Barr, John Cameron . . . . . Lansing, N. C.
Mech. Engr.

Barrosse, Bernard A., Jr. . . . . Asheville, N. C.
Mech. Engr.

Basinger, Lex LaDue . . . . . Mooresville, N. C.
Textile Mgt.

Bass, Jack Olliff . . . . . Hendersonville, N. C.
Elec. Engr.

Bass, Leonil Blakely, Jr., Σ N . . . . Belmont, N. C.
Textile Mgt.

Bass, Woodrow Peoples, Δ Σ Φ . . . Durham, N. C.
Mech. Engr.

Baxter, Robert Edward, Σ X . . . . Greensboro, N. C.
Textiles

Beal, Reuben Lafayette . . . . . Memphis, Tenn.
Forestry

Beal, William Foy, Jr., Σ X . . . . . Nashville, N. C.
Civil Engr.

Beaty, Dwight Morrison, Jr. . . Waynesville, N. C.
Chem. Engr.

Bedard, Louis Vernon . . . . . Raleigh, N. C.
Arch. Engr.

Belk, Sammie . . . . . Kannapolis, N. C.
Mech. Engr. (Aero. Opt.)

Bell, William Earl . . . . . Horse Shoe, N. C.
Animal Ind.

Bemberg, Herman Henry, Jr. . . . . Wilson, N. C.
Mech. Engr.

Bender, Wilbert Richard . . . . . Norlina, N. C.
Agr. Engr.

Bennett, James Edward, Jr. . . . . Charlotte, N. C.
Elec. Engr.

Benton, Thomas Hart . . . . . Gulfport, Fla.
Mech. Engr.

Bernstein, Theodore, Σ A M . Atlantic City, N. J.
Tex. Weaving & Designing

Berryhill, Robert Allen . . . . . Charlotte, N. C.
Mech. Engr.

Best, James Frederick . . . . . Dallas, N. C.
Textile Mgt.

Binder, Irwin David, Σ A M . . . . New York, N. Y.
Textiles

Bissette, Leon Weaver, Jr. . . . . Greensboro, N. C.
Elec. Engr.

Black, Harold Dewitt, Jr., T K E . . Concord, N. C.
Mech. Engr.

Blackwell, Edwin Hughes . . Hendersonville, N. C.
Ind. Engr.

Blanchard, William Ward . . . . . Wallace, N. C.
Civil Engr.

Blank, Frederick Lee, Jr., Σ N . . . . Nashville, Tenn.
Architecture

Blevins, Charles Alexander . . . . . Norton, Va.
Forestry

Bliss, Jay Walter, Jr. . . . . Springfield, Vt.
Textiles

Blue, Coker Debs . . . . . Lakeview, N. C.
Civil Engr.

Blue, James Eldridge, Π K Φ . . Laurinburg, N. C.
Civil Engr.

Blum, George Benjamin, Jr. . . Middleburg, N. C.
Agr. Engr.

Bock, Robert Felton . . . . . Norfolk, Va.
Floriculture

Bodwell, Charles Murray . . . . . Boston, Mass.
Ind. Engr.

Bogle, James Franklin . . . . . Albemarle, N. C.
Mech. Engr. (Aero. Opt.)

Bolick, Claude William, Jr. . . . . Hickory, N. C.
Architecture

Boney, Benjamin C., Jr., A Γ P . . . Burgaw, N. C.
Horticulture

Boney, James Finley . . . . . Wallace, N. C.
Arch. Engr.

JUNIORS

Boone, James K. ..... Waynesville, N. C.
Gen. Engr.

Booth, Thomas Lynch ..... Roxboro, N. C.
Arch. Engr.

Bost, Coleman Smith, T K E .... Newton, N. C.
Textile Mgt.

Bost, John Benjamin ..... Lenoir, N. C.
Horticulture

Bostic, Robert Adolph ..... Magnolia, N. C.
Agr. Education

Bowen, Braxton Cates ..... Durham, N. C.
Mech. Engr.

Bowen, Daniel Ward ..... Windsor, N. C.
Chem. Engr.

Bowers, Jack Martin ..... Shelby, N. C.
Textiles

Bowlby, Robert Leonard ..... Clifton, N. J.
Ind. Engr.

Bowman, James Scarboro, Jr. .... Graham, N. C.
Mech. Engr. Aero. Opt.

Boyd, Hubert Lesley ..... Lenoir, N. C.
Geol. Engr.

Boyd, John Lawrence ..... Union, S. C.
Textile Mgt.

Boyer, James Edgar ..... Charlotte, N. C.
Ind. Engr.

Boyette, Robert Edward ..... Goldsboro, N. C.
Forestry

Boykin, Lafayette Herndon, Jr. .... Wilson, N. C.
Dairy Mfg.

Brackin, William Bennett ..... Guilford, N. C.
Forestry

Bragg, Arnold Watts ..... Durham, N. C.
Forestry

Brake, David Percy ..... Rocky Mount, N. C.
Mech. Engr. (Aero. Opt.)

Brank, Glenn Perry ..... Weaverville, N. C.
Forestry

Brantley, Wilbur Taylor, Λ X Λ, Fayetteville, N. C.
Civil Engr.

Brawley, Price Sherrill ..... Mooresville, N. C.
Mech. Engr. (Aero. Opt.)

Brendle, John Henry, Jr. ..... Brasstown, N. C.
Rural & Ind. Recreation

Brenner, Herbert ..... Winston-Salem, N. C.
Civil Engr.

Bridges, Lawrence Landrum ..... Shelby, N. C.
Gen. Engr.

Bridges, James Otis, Jr. ..... Sanford, N. C.
Civil Engr.

Bridgers, John Kennedy, Jr. .... Goldsboro, N. C.
Animal Ind.

Bringle, Emmett Watson, Σ X .. Covington, Tenn.
Textiles

Brinkley, John Henry, Jr. .... Thomasville, N. C.
Civil Engr.

Broadwell, William Ross ..... Durham, N. C.
Forestry

Brock, Avery Crissman ..... Mount Olive, N. C.
Ind. Engr.

Brook, David Isidore, Σ A M .... Lawrence, N. Y.
Tex. Chem. & Dyeing

Brookens, Floyd Brigham, K Σ .... Raleigh, N. C.
Arch. Engr.

Brooks, Allen Marvin, Φ E T ..... Bronx, N. Y.
Textile Mfg.

Brooks, Charles Vance, III ..... Wallace, N. C.
Gen. Engr.

Brown, Alex Taylor ..... Wilmington, N. C.
Elec. Engr.

Brown, Harry Elmore ..... Burgaw, N. C.
Mech. Engr.

Brown, Joe, Jr. ..... Shelby, N. C.
Elec. Engr.

Brown, Robert Milton ..... Norfolk, Va.
Forestry

Browning, Joe Gray ..... Raleigh, N. C.
Mech. Engr.

Bryant, Marshall Gaither .. Winston-Salem, N. C.
Gen. Engr.

CLASS OF '50

Bull, Willard Stanley, Jr., Δ Σ Φ . . Raleigh, N. C.
Mech. Engr.

Bullard, Rupert Alton . . . . . Acme, N. C.
Dairy Mfg.

Bullock, William Carey . . . Rocky Mount, N. C.
Elec. Engr.

Bumgarner, Tom John . . . . . Wilkesboro, N. C.
Textile Mgt.

Bunce, Robert Winford . . . . . Fayetteville, N. C.
Gen. Engr.

Bunch, Jacob Russell, Σ Φ E . . Hobbsville, N. C.
Forestry

Burge, Floyd Smith, Jr. . . . . Winston-Salem, N. C.
Civil Engr.

Burge, John Kenneth . . . . . Winston-Salem, N. C.
Arch. Engr.

Burleson, Robert O'Dell . . . . . Albemarle, N. C.
Textile Mfg.

Burnette, Robert Emmitt, Jr. . . . . Draper, N. C.
Textile Mfg.

Burns, Edwin Chapin . . . . . Pittsboro, N. C.
Mech. Engr.

Burns, William Loomis, Jr., K Σ, Greensboro, N. C.
Textiles

Burriss, James LeRoy . . . . . Wilmington, N. C.
Gen. Engr.

Burroughs, Herbert Wellborn, Jr. . . Hamlet, N. C.
Elec. Engr.

Bush, David Holmes . . . . . Jacksonville, N. C.
Forestry

Butler, Kenneth Raybon . . . . . Lumberton, N. C.
Civil Engr.

Byler, James Harpel, Σ X . . . . . Chicago, Ill.
Textiles

Byrne, Neill Alexander . . . . . Pembroke, N. C.
Architecture

Cable, Weldon . . . . . High Point, N. C.
Textiles

Cade, Earl Reed . . . . . Rocky Mount, N. C.
Elec. Engr.

Caldwell, John Smiley . . . . . Asheville, N. C.
Civil Engr.

Calhoun, Sam L. . . . . Waynesville, N. C.
Civil Engr.

Cameron, Jack Kearns . . . . . Thomasville, N. C.
Agriculture

Campbell, Paul Smith . . . . . China Grove, N. C.
Tex. Chem. & Dyeing

Cantliffe, Lawrence R., Jr. . . Westmoreland, N. H.
Forestry

Cantrell, Bruce Head . . . . . Campobello, S. C.
Civil Engr.

Carnevale, Reynolds Alfonso . . . . . Kinston, N. C.
Tex. Chem. & Dyeing

Cartier, Warren L., Σ X . . . . . Green Bay, Wis.
Ind. Arts Education

Cash, Hugh Irving . . . . . Franklinton, N. C.
Textiles

Cashwell, Richard Barton . . . . . Hope Mills, N. C.
Elec. Engr.

Cathey, Boyt Henderson . . . . . Gastonia, N. C.
Mech. Engr.

Cathey, George McLelland . . . . . Gastonia, N. C.
Gen. Engr.

Cathey, Henry Marcellus . . . . . Davidson, N. C.
Horticulture

Cato, Robert Ernest . . . . . Belmont, N. C.
Civil Engr.

Caton, James Anthony . . . . . Phoenix, Ariz.
Elec. Engr.

Cauble, Summey Maxwell, Jr. . . . . Belmont, N. C.
Textiles

Cavanaugh, Martyn John . . . . . Clyde, N. C.
Forestry

Chadwick, Robert Winfield . . Rocky Mount, N. C.
Mech. Engr.

Chappelear, John Willis, Jr. . . . . Covington, Va.
Architecture

Charlton, William Gibbs, Σ X . . Goldsboro, N. C.
Textiles

JUNIORS

Cherkas, William Matthew, Jr. . . . .Oxford, N. C.
Architecture

Chisholm, Angus Edwin . . . . .Laurinburg, N. C.
Architecture

Cikurel, Hanri . . . . . .Izmir, Turkey
Textile Mfg.

Clark, James Reid . . . . . .Salisbury, N. C.
Chem. Engr.

Clark, William Elbert . . . . . .Everetts, N. C.
Elec. Engr.

Clayton, Robert Eugene . . . . . .Raleigh, N. C.
Textiles

Clendening, Francis Joseph, Jr. . . . .Boothwyn, Pa.
Mech. Engr.

Cloer, Carroll Martin . . . . . .Lenoir, N. C.
Textiles

Coats, Edwin Smith . . . . . .Smithfield, N. C.
Agr. Engr.

Cochran, Marion Reese . . . . . .Newton, N. C.
Civil Engr.

Cohn, Ray Donald . . . . . .Marshall, N. C.
Elec. Engr.

Coltrane, Noel Newton . . . . . .Greensboro, N. C.
Architecture

Cook, Wendell Charles . . . . . .Rutland, Vt.
Agr. Engr.

Cooke, Benny Aaron . . . . . .Hickory, N. C.
Elec. Engr.

Cooler, Edward Thomas . . . . . .Ridgeland, S. C.
Textile Mgt.

Concool, Norman Jay, Σ A M . . . .Brooklyn, N. Y.
Textiles

Cone, Charles Thomas . . . . . .Middlesex, N. C.
Agr. Education

Connelly, James Hugh . . . . . .Spruce Pine, N. C.
Elec. Engr.

Conner, Lawrence Hugh . . . . . .Baltimore, Md.
Elec. Engr.

Conrad, Lucas Jones . . . . . .Winston-Salem, N. C.
Gen. Engr.

Corbell, Isaac Tunis, Jr. . . . . .Knotts Island, N. C.
Elec. Engr.

Corbett, Richard Keziah . . . . . .Raleigh, N. C.
Mech. Engr. (Aero. Opt.)

Corbett, Wiley Barnes . . . . . .Wilson, N. C.
Aero. Engr.

Corbitt, William Shaw, Η K A . . Henderson, N. C.
Mech. Engr.

Corey, Carl Pace . . . . . .Greenville, N. C.
Elec. Engr.

Corning, Louis Avery, Σ Η . . . . . .Hamlet, N. C.
Ind. Engr.

Correll, Bobbitt Vitalis . . . . . .Mebane, N. C.
Elec. Engr.

Corriher, Mitchell Brevard, Jr. . . Mooresville, N. C.
Geol. Engr.

Corwin, Arnold C., Φ E T . . . . . .New York, N. Y.
Textiles

Crawford, Wallace Wales . . . . . .Enka, N. C.
Textiles

Crayton, Lee Andrew, Jr. . . . . .Concord, N. C.
Textiles

Creasy, William Bulluck, Jr. . . Wilmington, N. C.
Mech. Engr.

Credle, Sidney Vincent . . . . . .Durham, N. C.
Civil Engr.

Crews, Richard Young, Δ Σ Φ . . . . . .Oxford, N. C.
Ind. Engr.

Culbertson, Arthur B., Jr., K Σ . . Goldsboro, N. C.
Cer. Engr.

Curle, Lawrence Duke . . . . . .Hope Mill, N. C.
Forestry

Curran, Robert, T K E . . . . . .New York, N. Y.
Cer. Engr.

Dalton, Harry McRae, K A . . . . . .Charlotte, N. C.
Textiles

Daniels, Darrel D. . . . . .New Bern, N. C.
Civil Engr.

Davant, Joseph Allison . . . . . .Charlotte, N. C.
Textiles

CLASS OF '50

Davenport, Charles Wilbert .....Roper, N. C.
Horticulture

Davenport, Harrell Benton .....Creswell, N. C.
Agr. Education

Davis, Harry Lee .....Farmville, N. C.
Gen. Engr.

Davis, Herbert Cicero, Jr. ....Wilmington, N. C.
Ind. Engr.

Davis, John Henry .....Andrews, N. C.
Elec. Engr.

Davis, Richard Joe .....Raleigh, N. C.
Civil Engr.

Davis, Willard Osborne .....Zebulon, N. C.
Gen. Engr.

Dawson, Thomas Collins .....Monroe, N. C.
Mech. Engr.

Deal, Richard Blair .....Conover, N. C.
Textile Mfg.

Dee, James John .....Yonkers, N. Y.
Forestry

Deese, Haywood Franklin, Jr. ..Albemarle, N. C.
Mech. Engr.

DeLapp, Robert Earl, Jr. .....Reidsville, N. C.
Textile Mgt.

Dellinger, Robert Blair .....Gastonia, N. C.
Textiles

Denning, Garland Eugene .....Raleigh, N. C.
Agr. Education

DePasquale, Frank Albert .....Roselle Park, N. J.
Architecture

Dew, Robert Edward, K A .....Wilson, N. C.
Agr. Education

Dickens, Walter Perry .....Halifax, N. C.
Gen. Engr.

Dicks, Earl Thomas, Jr. .....Kenosha, Wis.
Textiles

Dicks, Vernon Leslie .....Valley Stream, N. Y.
Civil Engr.

Dillard, John Wilson, Jr. .....Wilson, N. C.
Ind. Engr.

Dillender, Richard David, Σ Φ E .....Augusta, Ga.
Cer. Engr.

Disher, Thomas Lewis, Jr. .....Charlotte, N. C.
Mech. Engr.

Dixon, Lewis Colen .....Durham, N. C.
Mech. Engr.

Dixon, Robert Daniel ..Mt. Vernon Springs, N. C.
Mech. Engr.

Dixon, Waitman Hines .....Kinston, N. C.
Animal Ind.

Dobbins, Charles N., Jr., A Γ P, Yadkinville, N. C.
Poultry Science

Dobbins, Robert Eugene .....Rockingham, N. C.
Ind. Engr.

Dobson, Lolo Allen, Σ X .....Statesville, N. C.
Agronomy

Dodge, Robert Jacquelin .....Raleigh, N. C.
Arch. Engr.

Doland, Kenneth Edwin ....Midland Park, N. J.
Gen. Engr.

Dostanko, Theodore .....Paterson, N. J.
Textiles

Draper, Thomas Jackson .....Boykins, Va.
Mech. Engr.

Dresser, Philip Lauriston .....Leland, N. C.
Elec. Engr.

Dudley, John Gordon, III, Σ N ....Shelby, N. C.
Mech. Engr.

Dugan, Albert William .....Favetteville, N. C.
Gen. Engr.

Duncan, Wilton Reese .....Dunn, N. C.
Gen. Engr.

Dunn, Lewis Franklin .....Charlotte, N. C.
Agr. Education

Dunning, Carson Serpell, Jr. .....Raleigh, N. C.
Civil Engr.

Dyer, William Francis, Jr., Σ N, Whiteville, N. C.
Gen. Engr.

Eason, Robert Hayes .....Gatesville, N. C.
Mech. Engr.

JUNIORS

Echavarria, Jorge .....Medellin, Colombia, S. A.
Textiles

Eckhoff, Oscar Bradley .....Washington, N. C.
Architecture

Edens, Wiley Reynolds .....Lumberton, N. C.
Forestry

Edgerton, David Jackson .....Smithfield, N. C.
Textiles

Edwards, Acie Carlton .....Scotland Neck, N. C.
Forestry

Edwards, Floyd Henry .....Relief, N. C.
Agr. Education

Edwards, Joseph Farrior .....Enfield, N. C.
Architecture

Edwards, Lonnie Lee .....Whitehead, N. C.
Mech. Engr.

Edwards, Marion Sherfy .....Tryon, N. C.
Civil Engr.

Elam, James Garland .....Oxford, N. C.
Animal Ind.

Eller, Jack Bayden .....China Grove, N. C.
Civil Engr.

Eller, Lawrence Raymond .....Salisbury, N. C.
Agr. Education

Eller, Thorr Ross Eugene ....China Grove, N. C.
Gen. Engr.

Ellis, George LeLand .....Goldsboro, N. C.
Animal Ind.

Ellis, LeRoy .....Clayton, N. C.
Gen. Engr.

Ellis, Robert Hall .....Emporia, Va.
Civil Engr.

Emory, Worth Winsted .....North Side, N. C.
Agronomy (Field Crops)

English, Robert Parsons .....Monroe, N. C.
Floriculture

English, William Albert, Σ Π .....Monroe, N. C.
Textiles

Engman, Lloyd James .....Raleigh, N. C.
Elec. Engr.

Enloe, William Gilmore, Jr. .....Raleigh, N. C.
Textiles

Eudaily, Royal Roscoe .....Wilkesboro, N. C.
Mech. Engr. (Aero. Opt.)

Evans, Joe Tucker .....Sylva, N. C.
Forestry

Evans, William James, Σ X .....Raleigh, N. C.
Gen. Engr.

Fawcett, William E. .....Latrobe, Pa.
Gen. Engr.

Feldman, George Edwin .....Falls Church, Va.
Ind. Engr.

Ferrell, George Matthew .....Durham, N. C.
Elec. Engr.

Fields, George Walton .....Charlotte, N. C.
Mech. Engr.

Filreis, Samuel Harold, Σ A M ....Brooklyn, N. Y.
Cer. Engr.

Fisher, Thomas Preston ....Rocky Mount, N. C.
Geol. Engr.

Fite, Robert Edward .....Charlotte, N. C.
Elec. Engr.

Fleming, Denis Baum, Σ Φ E ....Portsmouth, Va.
Gen. Engr.

Fleming, Robert Hoyle .....Blakely, Ga.
Textiles

Fletcher, David Wiley, Jr. .....Durham, N. C.
Poultry Science

Floros, James .....Charlotte, N. C.
Chem. Engr.

Floyd, Neal Coleman .....Washington, N. C.
Ind. Recreation

Fogleman, Slocum Hatch, Jr. .....Liberty, N. C.
Ind. Engr.

Forbis, Charles Owen .....Greensboro, N. C.
Textile Mfg.

Fortune, Charles Ware .....Forest City, N. C.
Agr. Education

Foster, Harry Tidmarsch .....Raleigh, N. C.
Cer. Engr.

CLASS OF '50

Foster, James Bowie, Jr. .....Statesville, N. C.
Textiles

Fowler, Max J. .....Shelby, N. C.
Mech. Engr.

Fowler, Robert Glenn .....Kannapolis, N. C.
Elec. Engr.

Fowler, William Newton .....Charlotte, N. C.
Rural & Ind. Recreation

Francis, George William ....Rocky Mount, N. C.
Mech. Engr.

Francis, Josiah Wilson .....Waynesville, N. C.
Animal Ind.

Francis, Robert Henry .....Waynesville, N. C.
Mech. Engr.

Frazelle, Charley J. .....Richlands, N. C.
Civil Engr.

Frazier, Elvin Henry .....Liberty, N. C.
Civil Engr.

Freehof, James Neil, Σ A M ....Brooklyn, N. Y.
Architecture

Freeman, Jere David, Π K A..Wilmington, N. C.
Gen. Engr.

Fritts, Lucian Woodrow .....Lexington, N. C.
Mech. Engr.

Frye, Dolan Bruce .....Albemarle, N. C.
Textiles

Fuller, Roy Edwin, Jr., Δ Σ Φ .....Raleigh, N. C.
Civil Engr.

Furr, Wesley Curtis .....Concord, N. C.
Forestry

Gaines, Roy Eugene .....Sanford, N. C.
Elec. Engr.

Gantt, John Pinkney .....Mooresboro, N. C.
Animal Ind.

Gemayel, Thomas Moses .....Spencer, N. C.
Textiles

Gerard, Alpern Parker .....Washington, N. C.
Chem. Engr.

Getsinger, Christian F., Jr., Σ N, Chevy Chase, Md.
Tex. Chem. & Dyeing

Gibson, Charles Bobo .....High Point, N. C.
Dairy Mfg.

Gilbert, Max Dean .....Melvin Hill, N. C.
Textiles

Gilbert, Raymond Baldwin .....Bolivia, N. C.
Elec. Engr.

Gill, Merrion Douglas, Σ N .....Raleigh, N. C.
Mech. Engr.

Glasgow, William Leigh, Σ X ....Littleton, N. C.
Mech. Engr.

Glazener, Bruce Gilbert .....Brevard, N. C.
Dairy Mfg.

Glover, John Lindsay .....Wilson, N. C.
Agr. Education

Glover, John Womble .....Henderson, N. C
Agr. Engr.

Gluck, Sanford Oliver, Σ A M ....New York, N. Y.
Tex. Mgt.

Goble, William Otha, Jr. .....Hiddenite, N. C.
Elec. Engr.

Godfrey, Marvin Ralph ....Elizabeth City, N. C.
Agronomy (Field Crops)

Gold, Daniel McEntire .....Wilson, N. C.
Textile Mfg.

Goldberg, Herbert Sidney, Σ A M, Asheville, N. C.
Gen. Engr.

Gooding, Nathan Green, Jr. ....New Bern, N. C.
Elec. Engr.

Goodman, Joseph G., Jr., Σ X ..Fort Worth, Texas
Rural & Ind. Recreation

Goodwin, Warner Seymour .....Raleigh, N. C.
Architecture

Goodwin, William Shreve .....Apex, N. C.
Agriculture

Goss, John David .....Mebane, N. C.
Textile Mfg.

Gouge, Wiley Larrie, Jr. .....Asheville, N. C.
Mech. Engr.

Graeber, John Nicholas .....Dunn, N. C.
Mech. Engr. (Aero. Opt.)

JUNIORS

Graham, Billy Ross ..... Norman, N. C.
Agriculture

Gravely, John O. W. ..... Woodsdale, N. C.
Agr. Engr.

Greco, Joseph ..... Albert, W. Va.
Gen. Engr.

Green, Horace Joseph ..... Durham, N. C.
Forestry

Greene, Preston Atlas ..... Holdcroft, Va.
Textiles

Gregory, Joseph Frederick .. Newton Grove, N. C.
Gen. Engr.

Griffin, Thomas Snyder .... Elizabeth City, N. C.
Forestry

Griffin, William Vance ..... New Bern, N. C.
Forestry

Grigg, Kenneth Franklin ..... Lincolnton, N. C.
Gen. Engr.

Grose, Beecher Hoyte ..... Harmony, N. C.
Animal Ind.

Gross, Robert Wilbert ..... Valley Stream, N. Y.
Forestry

Guld, Howard L., Σ A M ..... Wilmington, N. C.
Textiles

Gurganious, Joseph Thomas ..... Atkinson, N. C.
Mech. Engr.

Haas, William Charles, Jr. .... Wilmington, N. C.
Gen. Engr.

Haggins, Perry Earl ..... St. Pauls, N. C.
Elec. Engr.

Halber, Max ..... Cincinnati, Ohio
Forestry

Hall, Edward Masser ..... Raleigh, N. C.
Civil Engr.

Hall, George Jally ..... Greensboro, N. C.
Civil Engr.

Hall, Homer G. ..... Salisbury, N. C.
Tex. Mgt.

Hall, Robert Stanton, Σ Φ E, Winston-Salem, N. C.
Ceramics

Hall, William Henry Cornick, Wilmington, N. C.
Elec. Engr.

Hall, William Summeral ..... Mt. Ulla, N. C.
Animal Ind.

Halstead, William Gilmer ..... Norfolk, Va.
Textile Mfg.

Hamilton, William Hazel, Jr., Σ Π .. Raleigh, N. C.
Textiles

Hamilton, William Vample .... Fayetteville, N. C.
Civil Engr.

Hancock, Eugene Boomer .. Winston-Salem, N. C.
Elec. Engr.

Hancock, John Randolph ..... Greensboro, N. C.
Dairy Mfg.

Hancock, Joseph Shipman ..... Raleigh, N. C.
Agr. Economics

Hansberger, John Louie, T K E ... Memphis, Tenn.
Textiles

Hansen, Edwin Randolph ..... New Bern, N. C.
Tex. Chem. & Dyeing

Hardie, Joseph Earlton ..... Enfield, N. C.
Civil Engr.

Hardesty, William Glenn ..... Newport, N. C.
Agronomy (Field Crops)

Harding, Harvey Asbury ..... Mocksville, N. C.
Geol. Engr.

Harrell, B. Horest ..... Wilson, N. C.
Agr. Education

Harrelson, Wilton Dallas ..... Whiteville, N. C.
Agronomy (Field Crops)

Harrill, Eugene T., Jr., Π K Φ .. Morganton, N. C.
Textiles

Harrington, Thomas Alex, Jr. .... Raleigh, N. C.
Mech. Engr.

Harris, Jesse Parker Taylor, Jr. .. Vaughan, N. C.
Mech. Engr.

Hart, Clyde William ..... Raleigh, N. C.
Textiles

Harton, Lynn Macon ..... Wilmington, N. C.
Mech. Engr.

CLASS OF '50

Hasty, Lanier C., A X A .....Laurinburg, N. C.
Agronomy (Field Crops)

Hasty, William Howard .....Maxton, N. C.
Agr. Engr.

Hawley, Joseph Cleo .....Lillington, N. C.
Agr. Education

Hawley, William Hardin .....Lexington, N. C.
Architecture

Haynes, William W. .....Clyde, N. C.
Animal Ind.

Heffner, Beryl Leslie .....Shelby, N. C.
Textiles

Henderson, James Earle, Jr. .....Raleigh, N. C.
Elec. Engr.

Henkel, William Richard .....Belmont, N. C.
Architecture

Henry, Francis Richard .....Manchester, Mass.
Textile Mfg.

Henry, Milton Claude .....Rocky Mount, N. C.
Textiles

Hepler, David Skeen .....Greensboro, N. C.
Elec. Engr.

Hetherington, Reed Jay .....Ambridge, Pa.
Dairy Mfg.

Hewett, Coy, Jr., T K E .....Wilmington, N. C.
Textiles

Hewett, John Burgwin .....Supply, N. C.
Agr. Education

Hewett, Gene Weldon .....Myrtle Beach, S. C.
Mech. Engr.

Higgins, Bryan Boggs, A X A .....Shelby, N. C.
Tex. Mgt.

Hill, Robert Henderson .....Richlands, N. C.
Mech. Engr.

Hinkle, Russell Mankins .....Asheville, N. C.
Tex. Mgt.

Hinshaw, Rayborn Freeman .....Liberty, N. C.
Agr. Engr.

Hinton, James William .....Clayton, N. C.
Textiles

Hobbs, Richard M., A T O .....Chapel Hill, N. C.
Mech. Engr.

Hobson, Wade Martin .....Boonville, N. C.
Animal Ind.

Hodge, Charles Derwood .....Raleigh, N. C.
Ind. Engr.

Hodul, Paul Thomas, T K E .....New York, N. Y.
Rural & Ind. Recreation

Holcomb, William L., Σ H .....Mount Airy, N. C.
Textiles

Holder, Louis Laird .....Raleigh, N. C.
Textiles

Holland, Jack Calif .....Raleigh, N. C.
Forestry

Holland, John Michael .....Dorchester, Mass.
Textiles

Holland, Leon .....Charles, N. C.
Agronomy (Field Crops)

Hollinger, James Arthur .....Gastonia, N. C.
Mech. Engr. (Aero. Opt.)

Holloway, James L., Σ Φ E .....Durham, N. C.
Dairy Mfg.

Hollowell, Ray Elliott .....Hobbsville, N. C.
Agriculture

Hollowell, William E., Jr., Σ H, Rocky Mount, N. C.
Elec. Engr.

Holt, Sidney Ben, Σ X .....Graham, N. C.
Textiles

Homewood, Samuel Sholes, X Ψ ..Marion, N. C.
Textiles

Hoover, James Weston .....Raleigh, N. C.
Agronomy (Field Crops)

Hopson, I. Gattis .....Raleigh, N. C.
Dairy Mfg.

Horne, Walter Franklin, Jr. .....Wilson, N. C.
Arch. Engr.

Horne, William Parrish, Σ X .....Charlotte, N. C.
Ind. Engr.

Howard, Rufus David .....Kinston, N. C.
Agronomy (Field Crops)

JUNIORS

Howard, William Sugg, Σ X . . . . Charlotte, N. C.
Gen. Engr.

Howell, Carl Jackson, Jr. . . . . Concord, N. C.
Chem. Engr.

Huff, Denver Ralph, Jr. . . Ashley Heights, N. C.
Poultry Science

Huffman, John Glenn . . . . . Henderson, N. C.
Tex. Mgt.

Hughes, George Hilliard, Π K Φ, Asheville, N. C.
Textiles

Hughes, William James . . . . Rego Park, L. I., N. Y.
Civil Engr.

Hughes, Roderick Miller . . . . . Wilson, N. C.
Architecture

Hull, John Tillman . . . . . Cherryville, N. C.
Elec. Engr.

Hunnicutt, Robert Ward . . . . . Raleigh, N. C.
Gen. Engr.

Hunt, Edwin Chambers, Jr. . . . . Raleigh, N. C.
Gen. Engr.

Hunter, James Robert . . . . . Gastonia, N. C.
Elec. Engr.

Hunter, Roy Wilson . . . . . Waxhaw, N. C.
Chem. Engr.

Hutchins, Edwin Harold . . . . . Raleigh, N. C.
Chem. Engr.

Hutchins, Frank Tabor . . . . . Raleigh, N. C.
Gen. Engr.

Hutchison, C. Harold, Jr. . . . . Oak Ridge, Tenn.
Land. Arch.

Ingold, Winfred Lee, Jr. . . . . Taylorsville, N. C.
Agr. Education

Ipock, Ernest Roger . . . . . Vanceboro, N. C.
Rural & Ind. Recreation

Isenhour, Charles Norman . . Blowing Rock, N. C.
Elec. Engr.

Jackson, Ralph Hilliard, Jr. . . . . Charlotte, N. C.
Gen. Engr.

James, Eugene . . . . . Bethel, N. C.
Agr. Education

James, Norman Crawford, Jr. . . Statesville, N. C.
Dairy Mfg.

Jamison, Wilburn W., Jr. . . Hendersonville, N. C.
Ind. Engr.

Jarrett, Charles Andrew . . . . . Toccane, N. C.
Chem. Engr.

Jenkins, Kenneth Allen . . . . . Asheville, N. C.
Tex. Chem. & Dyeing

Jennings, Carl Scott, Jr. . . . . Greenville, Miss.
Elec. Engr.

Jessup, Bernard Leland, Jr. . . . . Concord, N. C.
Architecture

Jobe, Garland Ralph . . . . . Greensboro, N. C.
Mech. Engr.

Johnson, Beverly Macias . . . . . Lakewood, N. J.
Civil Engr.

Johnson, Dennis Laughton . . . . Burlington, N. C.
Textiles

Johnson, Harold Gibson . . . Winston Salem, N. C.
Gen. Engr.

Johnson, James Arthur, Jr. . . . . Raleigh, N. C.
Gen. Engr.

Johnson, John Frank, Jr. . . Winston Salem, N. C.
Textile Mfg.

Johnson, Richard Thomas . . . . . Henderson, N. C.
Ind. Engr.

Johnson, Wade Oldham . . . . . Salisbury, N. C.
Dairy Mfg.

Johnston, James Gaylord . . . . . Roper, N. C.
Gen. Engr.

Jones, Bernice L. . . . . Beaufort, N. C.
Elec. Engr.

Jones, Bettye Harris . . . . . Raleigh, N. C.
Textiles

Jones, Charles Maurice . . . . . Bernie, Mo.
Elec. Engr.

Jones, Decatur, Jr. . . . . Burgaw, N. C.
Agr. Education

Jones, Charles Wesley, Jr., Π K A, Henderson, N. C.
Textiles

Jones, Frederick Wallace ..Morehead City, N. C.
Textile Mfg.

Jones, John Rufus .....Pilot Mountain, N. C.
Agr. Economics

Jones, Ray Elwin .....Greensboro, N. C.
Elec. Engr.

Jones, Reginald Haywood, Σ X ....Roxboro, N. C.
Gen. Engr.

Jones, Richard Gaston .....McCain, N. C.
Mech. Engr.

Jones, Robert Chandler, Π K Φ ..Charlotte, N. C.
Arch. Engr.

Jones, Robert H. W. .....Greensboro, N. C.
Mech. Engr.

Jordan, Charles Ralph .....Kinston, N. C.
Architecture

Joseph, J. Walter, Jr. .....Winston-Salem, N. C.
Mech. Engr.

Joyner, Bobby Lawrence .....Raleigh, N. C.
Cer. Engr.

Kahan, Herbert, Σ A M .....Port Chester, N. Y.
Ind. Engr.

Katzin, Emanuel, A E Π ..Winston-Salem, N. C.
Textiles

Kavler, Joseph Hountha .....Gastonia, N. C.
Civil Engr.

Kavler, Ray Anderson .....Gastonia, N. C.
Arch. Engr.

Keels, Harold Franklin .....Greensboro, N. C.
Tex. Chem. & Dyeing

Kehr, Kenneth Eugene .....Brodbecks, Pa.
Mech. Engr.

Kenney, Eugene Russell .....Dayton, Ohio
Mech. Engr.

Kesler, Vance Russell .....Salisbury, N. C.
Civil Engr.

Key, Lester Lyndon .....Hickory, N. C.
Civil Engr.

Kiger, Eugene Oliver .....Raleigh, N. C.
Elec. Engr.

Kimley, Robert John .....New Bern, N. C.
Architecture

King, George Wesley .....Clinton, N. C.
Agr. Education

King, William Rufus .....Newton Grove, N. C.
Agr. Education

Kirkland, Arthur Ledoux .....Durham, N. C.
Land. Arch.

Kirkman, Winfred McGee, Σ X, Greensboro, N. C.
Mech. Engr.

Kiser, Robert Michael, Jr. ..Bessemer City, N. C.
Mech. Engr. (Aero. Opt.)

Kitchens, James Merrell .....Orlando, Fla.
Elec. Engr.

Knight, Robert Calvin ....West Hillsboro, N. C.
Textiles

Knott, William Archibald .....Raleigh, N. C.
Civil Engr.

Kochhar, Prakash C. .....India
Textile Mfg.

Kotob, Rifat Adib .....Damascus, Syria
Textiles

Kurfees, Ralph Chalmus .....Mocksville, N. C.
Agr. Education

Ladd, Bernard Myers .....Whitakers, N. C.
Ind. Arts Education

Ladd, Charles Ray .....Gastonia, N. C.
Textile Mfg.

Lamb, Leon Henry, Jr. .....Garland, N. C.
Animal Ind.

Lamb, Robert James .....Mount Airy, N. C.
Textiles

Lamm, Maurice Hall .....Lucama, N. C.
Gen. Engr.

Lampe, John Gerhard .....Raleigh, N. C.
Forestry

Lane, David .....Bostic, N. C.
Mech. Engr.

Lane, Raymond Neil .....Wilson, N. C.
Tex. Mgt.

JUNIORS

Lang, Robert Earl ..... Plainfield, N. J.
Textiles

Langston, Charles Noble ..... Durham, N. C.
Agr. Education

Lanious, Edgar Joseph, Jr. ..... Lancaster, Pa.
Mech. Engr. (Aero. Opt.)

Larrabee, Bruce MacKay, Jr. .... Lakewood, N. J.
Mech. Engr.

Lassiter, David Ray ..... Mebane, N. C.
Textiles

Lathers, Fred Terrell ..... Horseheads, N. Y.
Mech. Engr.

Latta, J. Edward ..... Durham, N. C.
Agronomy

Laws, Donald ..... Kannapolis, N. C.
Elec. Engr.

Lea, Paul Gordon ..... Laurinburg, N. C.
Textiles

Leaman, Richard Pleam ..... Lancaster, Pa.
Architecture

Leary, William Craig ..... Edenton, N. C.
Gen. Engr.

Lee, Allen Gayle ..... Benson, N. C.
Elec. Engr.

Lee, Elizabeth Bobbitt ..... Lumberton, N. C.
Architecture

Lee, Sanford Howard ..... Pink Hill, N. C.
Agr. Education

Leinbach, Evans Seates ..... New Bern, N. C.
Civil Engr.

Lentz, Robert Alexander ..... Raleigh, N. C.
Mech. Engr.

Leonard, Gerard Eugene ..... Lexington, N. C.
Mech. Engr.

Lewis, George William ..... Raleigh, N. C.
Agr. Economics

Lewis, William Francis ..... Rocky Point, N. C.
Horticulture

Lewis, William Layman ..... Hobgood, N. C.
Mech. Engr.

Linder, John Lee, Jr. ..... Greensboro, N. C.
Civil Engr.

Lippard, John Beauregard ..... Belmont, N. C.
Land. Arch.

Little, John Clifford ..... Nathans Creek, N. C.
Agr. Education

Little, Silas Judson, A Γ P ..... Charlotte, N. C.
Agr. Education

Liverman, Anson Bruce, Δ Σ Φ, Newport News, Va.
Mech. Engr.

Lloyd, Carl Thomas ..... Oxford, N. C.
Civil Engr.

Lloyd, Harold Brown ..... Raleigh, N. C.
Textiles

Loard, Hobson Kendrick, Jr. .... Asheville, N. C.
Ind. Engr.

Loftin, Ernest Eugene ..... Trenton, N. C.
Gen. Engr.

Lominac, Harold Richmond .... Asheville, N. C.
Mech. Engr.

Long, Jack Raymond ..... Greensboro, N. C.
Civil Engr.

Lorick, James Madison, Jr. ..... Asheville, N. C.
Mech. Engr.

Lowrimore, John T., Π K A .. Wilmington, N. C.
Ind. Engr.

Loy, Richard Wesley ..... Burlington, N. C.
Agr. Education

Lynch, Julian Manies ..... Charlotte, N. C.
Elec. Engr.

Lyon, Zeno Garland ..... Plymouth, N. C.
Elec. Engr.

MacManus, Frank Erwin, K A, Pelham Manor, N. Y.
Textiles

MacMillan, Francis Williams .. Fayetteville, N. C.
Arch. Engr.

MacNeill, John Leach, A X A .... Maxton, N. C.
Civil Engr.

McAnulty, Joseph Richard ..... Raeford, N. C.
Civil Engr.

McCall, Thomas Morris ..Barium Springs, N. C.
Rural Sociology
McCaskill, Richard Harrison ..Henderson, N. C.
Elec. Engr.
McCleney, William LeRoy ....Chadbourn, N. C.
Agr. Education
McConnell, James Clifford .....Boone, N. C.
Mech. Engr.
McCord, William Harris .....Huntersville, N. C.
Civil Engr.

McCorkle, Jack Orin .....Lumberton, N. C.
Elec. Engr.
McCorkle, Payne, Jr., K A ....Memphis, Tenn.
Textiles
McCorkle, William Dickins, K A ..Memphis, Tenn.
Textile Mfg.
McCormick, William Neill .....St. Pauls, N. C.
Agr. Economics
McCoy, Marcus G. .....Snow Hill, N. C.
Civil Engr.

McCrary, John Wessell .....Wilmington, N. C.
Mech. Engr.
McCulloch, Daniel F., Π K Φ ....Charlotte, N. C.
Mech. Engr.
McCurry, Arthur Columbus ..Weaverville, N. C.
Poultry Science
McDade, Larry Brown .....Hillsboro, N. C.
Civil Engr.
McDiarmid, Samuel Newton .....Raleigh, N. C.
Architecture

McDonald, Edward Hal .....Unaka, N. C.
Ind. Arts Education
McDonald, James Duffee .....Mocksville, N. C.
Textiles
McDonald, Virgil Dewey .....Whittier, N. C.
Forestry
McFarland, Neill A., Jr., A Γ P, Greensboro, N. C.
Animal Ind.
McGee, Harold Cline .....Newton, N. C.
Elec. Engr.

McGowan, Ellsworth .....Canton, N. C.
Chem. Engr.
McInnis, William Donald, Jr. ..Henderson, N. C.
Mech. Engr. (Aero. Opt.)
McKaughan, Clayton Carlyle ..Greensboro, N. C.
Mech. Engr.
McKinnon, Lauch Dixon, Jr. ..Laurinburg, N. C.
Tex. Mgt.
McLeod, Harry Arthur .....Cleveland, Tenn.
Land. Arch.

McLeod, John J. Pershing .....Lillington, N. C.
Animal Ind.
McLeod, Neill Alexander .....Aberdeen, N. C.
Agronomy
McLean, Wade Cameron .....Addor, N. C.
Elec. Engr.
McManaway, George W., Jr. ....Asheville, N. C.
Elec. Engr.
McMillan, Calvin Wingate .....Stedman, N. C.
Agr. Education

McNeill, Kenneth Watson .....Raeford, N. C.
Agronomy
McPhail, William Lester, Jr. ..Tomahawk, N. C.
Agr. Education
McPheters, Harold Holcomb ....Salisbury, N. C.
Architecture
McQueen, Bernie Garrett .....Ellerbe, N. C.
Dairy Mfg.
McQuinn, Jack Henry, Π K Φ ..Lincolnton, N. C.
Arch. Engr.

McRimmon, Allen Stuart .....Rowland, N. C.
Civil Engr.
Mangum, Junius Adolphus .....Salisbury, N. C.
Mech. Engr. (Aero. Opt.)
Marion, Abe .....Carthage, N. C.
Agr. Education
Marley, Guy Philip .....Pleasant Garden, N. C.
Dairy Mfg.
Marsh, William Benson, Jr. ....Marshville, N. C.
Elec. Engr.

JUNIORS

Martin, George Dewey .....Greensboro, N. C.
Elec. Engr.

Mashburn, William Herman ....Gastonia, N. C.
Mech. Engr.

Masten, Felix Darius .....Winston-Salem, N. C.
Mech. Engr.

Masters, Harvey Myers ....Winston-Salem, N. C.
Elec. Engr.

Matthews, Philip Roscoe .....Gates, N. C.
Mech. Engr. (Aero. Opt.)

Mauney, Kenneth Edgar .....Cherryville, N. C.
Civil Engr.

Mayer, Karl Bernard, Jr. ....Weaverville, N. C.
Gen. Engr.

Meacham, Frank Parker, A F P ....Raleigh, N. C.
Forestry

Meares, William Burdette .....Lake View, S. C.
Agronomy (Field Crops)

Meeks, John William .....Draper, N. C.
Agr. Education

Mercer, Angus Wilton .....Pink Hill, N. C.
Agr. Engr.

Mercer, Harry Louis .....Burlington, N. C.
Tex. Chem. & Dyeing

Meredith, Jack Sylvester, T K E ...Raleigh, N. C.
Architecture

Meredith, Jerry Samuel .....Greensboro, N. C.
Arch. Engr.

Merritt, Wilbur Goodyear .....Robbins, N. C.
Civil Engr.

Messinger, Arnold, Σ A M .....Freeport, N. Y.
Textiles

Michael, John Revel .....Haddonfield, N. J.
Gen. Engr.

Michael, Robert Milton .....Lawndale, N. C.
Mech. Engr.

Milks, Clayton Howard .....Greensboro, N. C.
Tex. Mgt.

Miller, James Ashley .....Gastonia, N. C.
Agr. Engr.

Miller, Thurman Greene, Jr. ....Jefferson, N. C.
Agr. Engr.

Mills, James Frederick .....Wilmington, N. C.
Mech. Engr.

Mills, William Clearon, Jr. .....Apex, N. C.
Poultry Science

Millsaps, Harvey Eugene, A F P, Mooresville, N. C.
Dairy Mfg.

Mims, Virgil Graham, Jr., Σ X ....Raleigh, N. C.
Ind. Engr.

Mitchell, Robert Harris ....Winston-Salem, N. C.
Textiles

Moffett, Frank Cowell .....Charlotte, N. C.
Architecture

Monroe, Thomas Andrew ....Laurinburg, N. C.
Gen. Engr.

Montague, William Rand .....Woodsdale, N. C.
Elec. Engr.

Moore, Adrian Wallace .....Orlando, Fla.
Horticulture

Moore, Clyde Wilbur .....Morehead City, N. C.
Chem. Engr.

Moore, David Ray .....Hurdle Mills, N. C.
Agr. Engr.

Moore, George Jefferson ....Myrtle Beach, S. C.
Civil Engr.

Moore, James Miller .....Lincolnton, N. C.
Ind. Engr.

Moore, John M., H K A ....Mount Holly, N. C.
Civil Engr.

Moore, Paul Edward .....Morehead City, N. C.
Civil Engr.

Moore, Stanley Albright .....Hinton, W. Va.
Wildlife Conservation & Mgt.

Moore, William Andrew .....Bridgewater, Conn.
Arch. Engr.

Moore, William Holt .....Baltimore, Md.
Civil Engr.

Morgan, Jesse Pierpont, Jr., Σ X ...Wilson, N. C.
Ind. Arts Education

CLASS OF '50

Morgan, Sam Lamar .....Angier, N. C.
Elec. Engr.

Morgan, William Paullard .....Asheville, N. C.
Elec. Engr.

Morgan, Wilson Wright ....Spring Hope, N. C.
Elec. Engr.

Morris, Arcus Frec .....Salisbury, N. C.
Textiles

Morris, Cola Rienzi, Jr. .....Raleigh, N. C.
Ind. Engr.

Morrison, Elbert Fleming .....Statesville, N. C.
Textiles

Morrison, Neill Angus, Jr. ....Rouseboro, N. C.
Agr. Education

Morrison, Robert Gilbert .....Statesville, N. C.
Mech. Engr.

Moser, Wendell Cornelius, Σ N ....Shelby, N. C.
Chem. Engr.

Mostiler, John L. .....Spartanburg, S. C.
Textiles

Murdock, William David ....Mooresville, N. C.
Textiles

Murphy, James Leo, Jr. ....Rocky Mount, N. C.
Gen. Engr.

Murray, Raymond Baker, Jr. .....Norfolk, Va.
Ind. Engr.

Musser, Charles Alfred .....Frankford, W. Va.
Forestry

Muth, Frank Edwards .....Raleigh, N. C.
Chem. Engr.

Myers, Arthur .....Mount Gilead, N. C.
Tex. Mgt.

Myers, J. Van, Σ H .....Greensboro, N. C.
Architecture

Nance, Horace Lee .....Burlington, N. C.
Ind. Engr.

Nardiello, Robert Fox, T K E ..Bayside, L. I., N. Y.
Textiles

Nave, Wallace King .....Asheville, N. C.
Agr. Education

Neal, Arthur B., Π K A ..Roanoke Rapids, N. C.
Textiles

Needham, Edward B., Drummondville, Que., Can.
Textile Mfg.

Newkirk, Joseph Whitfield .....Magnolia, N. C.
Elec. Engr.

Newsom, Charles Renfrow .....Raleigh, N. C.
Textiles

Newton, Gilbert Edwin .....Yonkers, N. Y.
Tex. Mgt.

Nifong, Carl Edwin .....Winston-Salem, N. C.
Mech. Engr.

Nobles, Thad Moore .....Greenville, N. C.
Textile Mfg.

Noe, James Thomas .....Wilson, N. C.
Cer. Engr.

Noell, John Stanford .....Raleigh, N. C.
Agr. Chem.

Norris, Jesse Raymond .....Raleigh, N. C.
Architecture

Norwood, Joseph Wilkins, K A ..Raleigh, N. C.
Cer. Engr.

Oehman, Waldo Idol .....Wilston-Salem, N. C.
Mech. Engr. (Aero. Opt.)

Oerter, Edward Albert ....Winston-Salem, N. C.
Arch. Engr.

O'Neal, Robert Lance .....Neuse, N. C.
Mech. Engr. (Aero. Opt.)

Ormsby, Dale Maxwell .....Laurinburg, N. C.
Textiles

Osbeck, Robert Walter .....Arlington, S. D.
Chem. Engr.

Osborne, Thomas Zack, K A .....Sparta, N. C.
Civil Engr.

Osteen, Lemuel Lawson, Jr. ..Rockingham, N. C.
Gen. Engr.

Overbey, Robert Cathey .....Rocky Mount, N. C.
Forestry

Padgett, James Robert ....Black Mountain, N. C.
Forestry

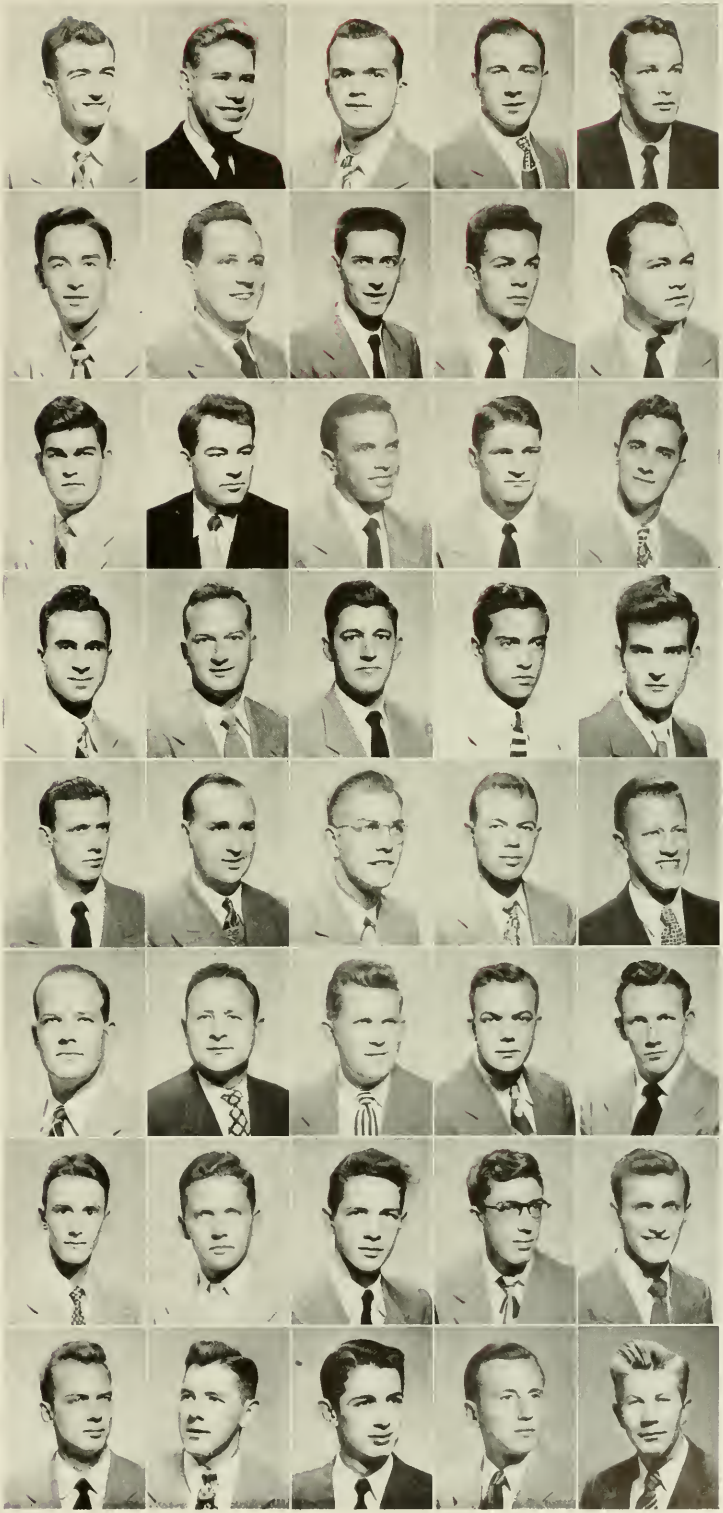

JUNIORS

Palazuelos, Carlos .....Mexico, D. F., Mexico
Textiles

Palmgren, Edwin D., Δ Σ Φ, Winston-Salem, N. C.
Elec. Engr.

Pappas, Chris, Jr., X Ψ .....Charlotte, N. C.
Textiles

Pardue, Ralph Edward, A Γ P, Yadkinville, N. C.
Animal Ind.

Parker, Chester Arthur .....Raleigh, N. C.
Architecture

Parker, James Scott .....Marion, N. C.
Textiles

Parthemos, Cleo Nick .....Asheville, N. C.
Gen. Engr.

Patrick, William H., Jr., Π K A ..Gastonia, N. C.
Textile Mfg.

Patterson, Benjamin Frederick ..Hiddenite, N. C.
Agriculture

Patterson, Charles Connolly .....Newton, N. C.
Tex. Mgt.

Patterson, Joseph Davis, Σ X .....Wilson, N. C.
Elec. Engr.

Payne, Earl Brown .....Boone, N. C.
Civil Engr.

Payne, John Franklin .....Charlotte, N. C.
Textiles

Pearson, Charles Smith ....Rocky Mount, N. C.
Mech. Engr.

Pease, Joseph Holt, K A .....Charlotte, N. C.
Textiles

Peele, Howell R. .....Williamston, N. C.
Gen. Engr.

Penland, William Zadock .....Asheville, N. C.
Ind. Engr.

Penny, Marion Charles .....Raleigh, N. C.
Architecture

Perkins, Charles Wayne ..Connelly Springs, N. C.
Textiles

Perry, Edgar Lee .....Louisburg, N. C.
Ind. Engr.

Peters, Forrest Irving .....Grafton, Mass.
Cer. Engr.

Peterson, John Norman .....Beaufort, N. C.
Architecture

Pettinelli, Eugene Fedelis, T K E, Elmhurst, N. Y.
Elec. Engr.

Pettinelli, Frank James .....Brooklyn, N. Y.
Gen. Engr.

Phelps, Richard F., Jr. .....Wilmington, N. C.
Mech. Engr.

Phelps, William Robert, A Γ P ....Monkton, Md.
Forestry

Pickett, Atlas Earl, Σ Π .....Spencer, N. C.
Textiles

Pierce, William Leslie .....Hallsboro, N. C.
Forestry

Pittman, Henry Bryan, Jr. .....Snow Hill, N. C.
Ind. Engr.

Pittman, James Roland, Jr. ....Fayetteville, N. C.
Architecture

Poole, Archibald Eugene .....Troy, N. C.
Textile Mfg.

Poplin, Clyde Bangle, Jr. .....Salisbury, N. C.
Gen. Engr.

Porter, Oscar Bennett, Jr. .....Sanford, N. C.
Animal Ind.

Poteat, Laurence E. .....Bakersville, N. C.
Mech. Engr.

Potter, James McConnell, Jr. ....Raleigh, N. C.
Ind. Engr.

Powell, Claud Hamilton .....Warsaw, N. C.
Agronomy Field Crops

Powell, Dillard Martin .....Ruffin, N. C.
Tex. Mgt.

Powell, Victor George .....Raleigh, N. C.
Gen. Engr.

Presson, Thomas Hovie .....Charlotte, N. C.
Elec. Engr.

Prevatt, William English .....Charlotte, N. C.
Elec. Engr.

CLASS OF '50

Prevette, James Harry, Α Γ Ρ ..Statesville, N. C.
Animal Ind.

Price, John Alfred .....Forest City, N. C.
Agr. Education

Price, John Moody, Τ Κ Ε .....Clinton, N. C.
Mech. Engr.

Price, Lane Biggers .....Monroe, N. C.
Poultry Science

Pritchard, Carl Carter, Jr., Σ Π, Greensboro, N. C.
Tex. Mgt.

Proctor, William Con, Jr. ..Rocky Mount, N. C.
Mech. Engr.

Proffitt, Landon Moore .....Burnsville, N. C.
Architecture

Pulsifer, Edward Roak, Δ Σ Φ, Newport News, Va.
Elec. Engr.

Quinn, Newton Franklin, Jr. ...Charlotte, N. C.
Cer. Engr.

Rand, William Neil .....Richlands, N. C.
Gen. Engr.

Rangel, Jose Antonio, Φ Ι Α ....Caracas, Venezuela
Tex. Mgt.

Rankin, James Richard, Α Γ Ρ ..Greensboro, N. C.
Forestry

Raper, William Wood, Jr. ....High Point, N. C.
Elec. Engr.

Rapp, Frank Lawrence, Σ Φ Ε ..Upper Darby, Pa.
Textiles

Rathz, Lawrence Clemin .....Indianapolis, Ind.
Elec. Engr.

Ray, George William, Jr., Δ Σ Φ, High Point, N. C.
Tex. Mgt.

Rea, Willis Herbert, Jr., Δ Χ Α, Newport News, Va.
Floriculture

Reames, Joel Green, Jr. .....Raleigh, N. C.
Gen. Engr.

Reams, Robert Marshall .....Apex, N. C.
Animal Ind.

Resor, John Charles .....Sylva, N. C.
Chem. Engr.

Rhodes, Oscar Lafayette, Jr..Wilmington, N. C.
Gen. Engr.

Rhudy, Harold Clingman .....Greensboro, N. C.
Civil Engr.

Rhue, Dalton Benjamin .....Newport, N. C.
Elec. Engr.

Rhyne, Clyde Johnnie .....Lincolnton, N. C.
Textiles

Rhyne, William Clemmer .....Gastonia, N. C.
Rural Sociology

Richardson, Horace Earl .....Wendell, N. C.
Civil Engr.

Richardson, Robert Bruce ....High Point, N. C.
Ind. Engr.

Rickart, William Espy, Κ Σ ..Union City, Tenn.
Ind. Engr.

Ricks, James Pender, Jr. ..Rocky Mount, N. C.
Mech. Engr.

Riggs, William E. .....Greenville, N. C.
Tex. Mgt.

Rivadeneyra, Raul Augusto ..Mexico City, Mexico
Tex. Chem. & Dyeing

Roane, Arthur Crea .....New York, N. Y.
Forestry

Roberts, Wilbur LeRoy ....Winston-Salem, N. C.
Forestry

Robertson, Warren Winfield, Σ Π ..Hamlet, N. C.
Elec. Engr.

Robinson, Albert Kelly .....Statesville, N. C.
Animal Ind.

Robinson, Clyde Hoffman, Π Κ Α, Gastonia, N. C.
Geol. Engr.

Robinson, Conley E. .....Raleigh, N. C.
Textiles

Robinson, James Eustace, Jr. ....Statesville, N. C.
Textiles

Rodman, Edward Newton ....Washington, N. C.
Gen. Engr.

Rogers, Earl Stanley .....Roxboro, N. C.
Agr. Education

JUNIORS

Rogers, Malcolm James ..... Bradenton, Fla.
Agriculture

Ross, Beverly, Π K A ..... Cary, N. C.
Ind. Engr.

Ross, Henry Donald ..... Kernersville, N. C.
Arch. Engr.

Rountree, Robert Howard ..... Gates, N. C.
Elec. Engr.

Rouse, Eris Lanier ..... Rose Hill, N. C.
Civil Engr.

Royal, Willie Edward ..... Erwin, N. C.
Agronomy (Soils)

Rucker, Otis Gray, Jr., Σ Φ E ..... Kinston, N. C.
Ind. Recreation

Rudd, Aaron Lanier .... Guilford College, N. C.
Tex. Mgt.

Russell, Leonard Maxwell ..... Dover, N. C.
Dairy Mfg.

Ruth, John Foster, Σ N ..... Raleigh, N. C.
Textiles

Sain, Herman Andrew ..... Hickory, N. C.
Wildlife Conservation & Mgt.

Sanborn, Walter Frederick ..... Raleigh, N. C.
Ind. Engr.

Sanford, Lawrence, Π K A .... Hilton Village, Va.
Mech. Engr.

Sapp, Robert Alvyn, T K E ... Washington, N. C.
Civil Engr.

Sappenfield, Jack Edward ... High Point, N. C.
Rural & Ind. Recreation

Sashett, Russell Mayo ..... Durham, N. C.
Elec. Engr.

Sasser, Leonard Ralph ..... Goldsboro, N. C.
Animal Ind.

Savage, John Logan ..... Mars Hill, N. C.
Chem. Engr.

Savage, Rudolph Patrick ..... Willard, N. C.
Gen. Engr.

Sawrey, Henry Vance, Σ X .... Smithfield, N. C.
Ind. Arts

Sawyer, Raymond Cecil ..... Shawboro, N. C.
Arch. Engr.

Sawyer, Robert William ..... Darien, Wis.
Architecture

Schell, Joe Herman ..... Conover, N. C.
Tex. Chem. & Dyeing

Schenkman, Howard I., Σ A M .... Brooklyn, N. Y.
Textiles

Scott, Jack Hillman ..... Gastonia, N. C.
Textiles

Searcy, Walter Harold ..... Fletcher, N. C.
Forestry

Segal, Philip M., Jr., Φ E T .. Greensboro, N. C.
Tex. Chem. & Dyeing

Seibel, Herman Eugene ..... Norfolk, Va.
Mech. Engr.

Self, John Burton, Jr. .... Winston-Salem, N. C.
Mech. Engr.

Selle, Charles ..... Misenheimer, N. C.
Agr. Education

Sessoms, James Calhoun, Jr. ..... Ahoskie, N. C.
Gen. Engr.

Setzer, William Jennings ..... Raleigh, N. C.
Textiles

Sexton, Kenneth Bryan ..... Burlington, N. C.
Forestry

Shannon, Lewis Edward ..... Rock Hill, S. C.
Textiles

Sharp, Noel Charles ..... Canton, N. C.
Forestry

Sherrill, James Nelson, Σ Π, Winston-Salem, N. C.
Architecture

Shinn, Warren Harding ..... Concord, N. C.
Mech. Engr.

Silver, Frank Clark ..... Bandana, N. C.
Agr. Education

Simmons, Ned Homer ..... Moorseboro, N. C.
Civil Engr.

Simpson, Judge Arnold ..... Marshville, N. C.
Agronomy

CLASS OF '50

Sink, Clarence Hubert .....Lexington, N. C.
Agriculture

Sisk, Herman Jay .....Dallas, N. C.
Rural Sociology

Sisson, John White .....Audubon, N. J.
Forestry

Sizemore, Ray Brewer .....Siler City, N. C.
Agr. Education

Sloan, Norman Leslie, Jr. .....Raleigh, N. C.
Rural & Ind. Recreation

Smetana, John Albert .....Baltimore, Md.
Mech. Engr.

Smith, Bynum Edwin ..Guilford College, N. C.
Elec. Engr.

Smith, David Harold .....Arden, N. C.
Agronomy (Field Crops)

Smith, George Burwell, A Γ P ....Monroe, N. C.
Agronomy (Field Crops)

Smith, George Edward, Jr. ....Cornelius, N. C.
Civil Engr.

Smith, Harry Lafayette .....Seneca, S. C.
Land. Arch.

Smith, Jack .....Wilson, N. C.
Elec. Engr.

Smith, James Allen, Jr. .....Hampton, Va.
Mech. Engr.

Smith, Norris Woodruff ....Rocky Mount, N. C.
Gen. Engr.

Smith, Richard Lee .....Woodleaf, N. C.
Textile Mfg.

Smith, Robert Weldon .....Raleigh, N. C.
Civil Engr.

Smith, Roy Leon .....Red Springs, N. C.
Mech. Engr.

Smith, Thomas Hill .....Belmont, N. C.
Gen. Engr.

Snipes, Otho Chester ....Fuquay Springs, N. C.
Agronomy (Field Crops)

Snoddy, John Martin, Jr., Σ A E ..Marion, N. C.
Textiles

Snyder, William David, Jr., Σ Π ..Raleigh, N. C.
Arch. Engr.

Sofley, Carl Wilson .....Cana, N. C.
Animal Ind.

Solomon, Howard Allen .....Charlotte, N. C.
Elec. Engr.

Spaine, Lawrence Franklin .....Charlotte, N. C.
Architecture

Spainhour, David Newton .....Lenoir, N. C.
Elec. Engr.

Spence, John Wesley .....Seven Springs, N. C.
Elec. Engr.

Spencer, John Addison .....Carthage, N. C.
Ind. Engr.

Spring, Marshall Meredith, Jr., Σ Φ E, Miami, Fla.
Architecture

Sprinkle, Thomas Sanford .....Raleigh, N. C.
Ind. Engr.

Spivey, John Frank, Jr. .....Asheville, N. C.
Forestry

Stackhouse, William Byne ...Wilmington, N. C.
Civil Engr.

Stallings, Yancey Moore .....Kinston, N. C.
Gen. Engr.

Stanton, James Washington ....La Grange, N. C.
Elec. Engr.

Starling, William Noble .....Pine Level, N. C.
Ind. Engr.

Stearn, Harold Marsh, Jr. .....Raleigh, N. C.
Gen. Engr.

Steen, John Burton, Jr., Π K A .....Hampton, Va.
Textiles

Stephens, Gilbert O'Berry .....Erwin, N. C.
Textiles

Stephens, John Mack .....Leasburg, N. C.
Civil Engr.

Stevens, Clarence Edgar .....Council, N. C.
Agronomy (Field Crops)

Stevens, Richard Barber .....Asheville, N. C.
Tex. Mgt.

JUNIORS

Stevens, William Hume, Jr. ....Asheville, N. C.
Dairy Mfg.

Stewart, Nathaniel Bennett .....Wallace, N. C.
Elec. Engr.

Stidham, Scott Filmore, Σ X .....Jonesboro, Ark.
Ind. Engr.

Stoffel, George Isaac .....Greensboro, N. C.
Mech. Engr.

Stokes, Hugh Bertrand, Jr. .....Charlotte, N. C.
Mech. Engr.

Stone, Robert Faires .....Asheville, N. C.
Architecture

Stout, Ralph Dee, Jr., Σ X ....Greensboro, N. C.
Civil Engr.

Strickhouser, Donald Edward ....Charlotte, N. C.
Gen. Engr.

Strider, Carroll Davis .....E. Flat Rock, N. C.
Gen. Engr.

Stroupe, Ezra A., Jr. .....Raleigh, N. C.
Mech. Engr.

Strowd, Raymond Hill .....Chapel Hill, N. C.
Architecture

Stuckey, William Clifton, Jr. ..Goldsboro, N. C.
Textiles

Sugg, Jefferson Lloyd .....Smithfield, N. C.
Animal Ind.

Suggs, Harry Jenkins .....Gastonia, N. C.
Chem. Engr.

Sullivan, William Robert .....Goldsboro, N. C.
Elec. Engr.

Suttles, James Turner .....Greensboro, N. C.
Tex. Mgt.

Sutton, Robert James .....Goldsboro, N. C.
Agr. Education

Swallow, Austin Briggs .....Pawtucket, R. I.
Textile Mfg.

Sykes, Pat Dorsey .....New London, N. C.
Forestry

Talbot, Charles Carey .....Myrtle Beach, S. C.
Textiles

Talton, Charles Francis .....Oxford, N. C.
Elec. Engr.

Tart, John Lisker .....Four Oaks, N. C.
Agriculture

Tassos, Thomas Harris, Jr. .....Charlotte, N. C.
Arch. Engr.

Tatem, Lloyd Eugene, Σ N .....Norfolk, Va.
Gen. Engr.

Taylor, Fincher Ray .....Charlotte, N. C.
Textiles

Taylor, William Robert .....Wilson, N. C.
Civil Engr.

Teague, Jack Dempsey .....Granite Falls, N. C.
Agr. Education

Teague, Walter Watts .....Kings Creek, N. C.
Textiles

Temkin, Leonard Baer, Σ A M ....Brooklyn, N. Y.
Textiles

Thaver, Frank Kirk, Jr. .....Troy, N. C.
Tex. Mgt.

Thigpen, Alton Hill .....Pink Hill, N. C.
Ind. Engr.

Thomas, Ellis Porter .....Chattanooga, Tenn.
Elec. Engr.

Thomas, Phillip Ray .....Hiddenite, N. C.
Elec. Engr.

Thompson, Effie Florence .....Raleigh, N. C.
Textiles

Thompson, Raymond M. ..Elizabeth City, N. C.
Agr. Education

Thompson, William Findlay, Σ H ..Detroit, Mich.
Ind. Engr.

Thompson, William Kennard, Jr. ...Towanda, Pa.
Agr. Chem.

Thorne, Theophilus Taylor ..Rocky Mount, N. C.
Mech. Engr.

Thornton, Roby Hill .....Clayton, N. C.
Animal Ind.

Throneburg, Billy Freeman, Kings Mountain, N. C.
Chem. Engr.

CLASS OF '50

Thrower, Robert Granville . . Rocky Mount, N. C.
Ind. Arts Education

Tillett, Thomas Reade . . . . . Timberlake, N. C.
Mech. Engr.

Tillson, David Kellar . . . . . High Point, N. C.
Mech. Engr.

Timanus, Edwin Clay . . . . . Lenoir, N. C.
Textile Mfg.

Todd, John David, Σ Π . . . . . Rockingham, N. C.
Textiles

Topping, Earl Latham . . . . Roanoke Rapids, N. C.
Animal Ind.

Townsley, Charles William, Jr. . . Raleigh, N. C.
Civil Engr.

Traywick, Jack Dee . . . . . Marshville, N. C.
Arch. Engr.

Trescot, Charles DeVeaus, Jr. . . Henderson, N. C.
Mech. Engr. (Aero. Opt.)

Troutman, Robert Jackson . . . . . Hickory, N. C.
Ind. Engr.

Troxler, Donald Melvin . . . . . Elon College, N. C.
Animal Ind.

Troxler, Roger Vernon . . . . . Elon College, N. C.
Land. Arch.

Tucker, Paul Elmore . . . . . Winston-Salem, N. C.
Tex. Mfg.

Turlington, Courtney Morgan . . Lumberton, N. C.
Chem. Engr.

Turner, Harold Rhoades, Jr. . . . . Greenville, S. C.
Textiles

Turner, James Perkins . . . . . Asheville, N. C.
Arch. Engr.

Turner, Joseph Felton, Jr. . . . . Jackson, N. C.
Agronomy (Field Crops)

Turner, Joseph Lewis . . . . . Gibsonville, N. C.
Ind. Engr.

Turner, Rufus Benton . . . . . Oakboro, N. C.
Agr. Education

Turpin, Charles Braxton . . . . Mount Airy, N. C.
Agr. Education

Tuttle, Marion Amory . . . . Elizabeth City, N. C.
Forestry

Tysinger, Ted Workman . . . . . Lexington, N. C.
Cer. Engr.

Umstead, George Bernice . . . . . Durham, N. C.
Animal Ind.

Underwood, Norfleet Elliotte, Jr. . . Raleigh, N. C.
Rural & Ind. Recreation

Upchurch, Thomas Joseph, Σ Φ E . . Raeford, N. C.
Agronomy

Van Name, Charles Paul, Jr. . . . . Woodridge, N. J.
Tex. Chem. & Dyeing

Vann, Henry Alexander, K A . . . . Monroe, N. C.
Agronomy

Van Sickler, Edward Pollard . . . . . Sebring, Fla.
Mech. Engr.

Vanstory, Robert M., Π K A . . Fayetteville, N. C.
Textiles

Venia, Theodore "A," Φ E T . . . . . Bronx, N. Y.
Textiles

Verbeck, Arthur Ralph . . . . Great Kills, S. I., N. Y.
Forestry

Vernon, Robert Bryant . . . . . Liberty, N. C.
Tex. Mgt.

Vick, James Wiley . . . . . Nashville, N. C.
Civil Engr.

Wade, Lyle Vincent . . . . . Greensboro, N. C.
Chem. Engr.

Wagner, Frank Teague . . . . . Taylorsville, N. C.
Civil Engr.

Walker, Calvin Stanley . . . . . Charlotte, N. C.
Mech. Engr.

Walker, Margaret Elizabeth . . . . . Raleigh, N. C.
Rural & Ind. Recreation

Walker, Robert Lee . . . . . Reidsville, N. C.
Agr. Education

Wallace, Fonzo Ray . . . . . Princeton, N. C.
Agr. Education

Wallace, Henry Homer . . . Mountain Park, N. C.
Chem. Engr.

JUNIORS

Waller, George Rozier, Jr. .....Clinton, N. C.
Agr. Chem.

Walton, Clifford Johnson, Jr. ....Harrisburg, Pa.
Dairy Mfg.

Walton, Jacob Adam .....Spencer, N. C.
Gen. Engr.

Ward, Marvin Stacy, Jr. .....Charlotte, N. C.
Arch. Engr.

Ward, Melvin Francis .....Leaksville, N. C.
Forestry

Ward, Raymond Lee, Σ X ....High Point, N. C.
Tex. Chem. & Dyeing

Ward, Wilton Lee .....Clinton, N. C.
Agr. Education

Ware, Wayne L. .....Kings Mountain, N. C.
Agr. Economics

Warren, Alton Adolph .....Clinton, N. C.
Agr. Education

Watkins, S. Clyde, Jr. .....Windsor, Va.
Arch. Engr.

Watson, Hubert Herman, Jr. ....Belhaven, N. C.
Agronomy (Soils)

Watt, Gordon, Jr., K Σ .....Charlotte, N. C.
Tex. Chem. & Dyeing

Watt, Walter Neal .....Charlotte, N. C.
Mech. Engr.

Weisner, Tommy Arlindo .....Greensboro, N. C.
Chem. Engr.

Weiss, Theodore Seizel .....Greenwich, Conn.
Textiles

Wells, Charles Archie .....Greensboro, N. C.
Mech. Engr.

West, Henry Cobia, Jr., K Σ .....Monroe, N. C.
Chem. Engr.

Westbrook, Joseph Ward, Jr. ..Greensboro, N. C.
Mech. Engr.

Westmoreland, William George, Statesville, N. C.
Animal Ind.

Wheeler, Harold .....Clayton, N. C.
Agr. Education

Whetstone, Paul Asbury .....Durham, N. C.
Textiles

Whicker, Lester Folger, Σ N ..Walkertown, N. C.
Mech. Engr. (Aero. Opt.)

Whisenhunt, Murray Ray .....Waynesville, N. C.
Animal Ind.

White, Elvis Linwood, Σ A E, Wilmington, N. C.
Textiles

White, Hugh Alexander .....Davidson, N. C.
Textiles

Whiteside, Zachary Taylor ..Rutherfordton, N. C.
Agriculture

Wiggins, Richard Hinton .....Raleigh, N. C.
Civil Engr.

Wilder, George Remus .....Morrisville, N. C.
Elec. Engr.

Wilkie, Edison Roosevelt .....Hickory, N. C.
Agr. Education

Wilkins, John Richard, Π K A ..Greensboro, N. C.
Textiles

Wilkinson, Howard Milton .....Richmond, Va.
Animal Ind.

Willard, Richard P., Φ K T ..Winston-Salem, N. C.
Mech. Engr.

Willcox, George William, Δ Σ Φ ..Carthage, N. C.
Ind. Engr.

Williams, Arthur, Jr. .....Winterville, N. C.
Agronomy (Field Crops)

Williams, Edgar Dickinson ...Wilmington, N. C.
Elec. Engr.

Williams, Edgar Thomas, Jr. ....Raleigh, N. C.
Elec. Engr.

Williams, George Adel .....Norfolk, Va.
Civil Engr.

Williams, George Washington, Rocky Mount, N. C.
Mech. Engr.

Williams, James Clyde .....Wake Forest, N. C.
Rural & Ind. Recreation

Williams, Nelson Lee .....Greensboro, N. C.
Civil Engr.

CLASS OF '50

Williams, Rodney Gray .....Godwin, N. C.
Mech. Engr.

Williams, William Henry .....Goldsboro, N. C.
Forestry

Williamson, Ted P., Jr., Σ A E, Greensboro, N. C.
Chem. Engr.

Williford, C. Otis .....Angier, N. C.
Agronomy (Field Crops)

Willis, Edison Judson, Jr. .....Raleigh, N. C.
Architecture

Willis, Thomas Lee .....New Bern, N. C.
Forestry

Willoughby, John Edward .....Plymouth, N. C.
Tex. Mfg.

Wilson, Charles Edwin .....Pensacola, N. C.
Gen. Engr.

Wilson, Robert Manson .....Raleigh, N. C.
Tex. Mgt.

Wilson, William Alfred, Jr. .....Roxboro, N. C.
Civil Engr.

Wilson, William Frederick .....Gastonia, N. C.
Mech. Engr.

Winborn, Robert Edward .....Kenly, N. C.
Agronomy

Winborn, William Earl .....Kenly, N. C.
Agronomy

Windley, William David .....Pinetown, N. C.
Elec. Engr.

Wingfield, Hall W., Jr., Π K A ..Lynchburg, Va.
Textiles

Winslow, Harvey Kirby ....Elizabeth City, N. C.
Elec. Engr.

Winslow, Henry B., A Γ P ..Robersonville, N. C.
Agronomy (Field Crops)

Witherspoon, James Ernest ..Rockingham, N. C.
Agr. Education

Wood, Alfred Frank .....Greensboro, N. C.
Poultry Science

Wood, Rex Edwin ....North Wilkesboro, N. C.
Elec. Engr.

Wood, Thomas Alton .....Gastonia, N. C.
Tex. Mfg.

Woodlief, Leela Alvin .....Youngsville, N. C.
Agronomy (Field Crops)

Wooten, Earl Dozier .....Rocky Mount, N. C.
Elec. Engr.

Yeago, William Maynard .....Fayetteville, N. C.
Textiles

Young, George Sidney, Jr. .....Asheville, N. C.
Elec. Engr.

Yunlu, Ahmet Mutahhar .....Istanbul, Turkey
Mech. Engr.

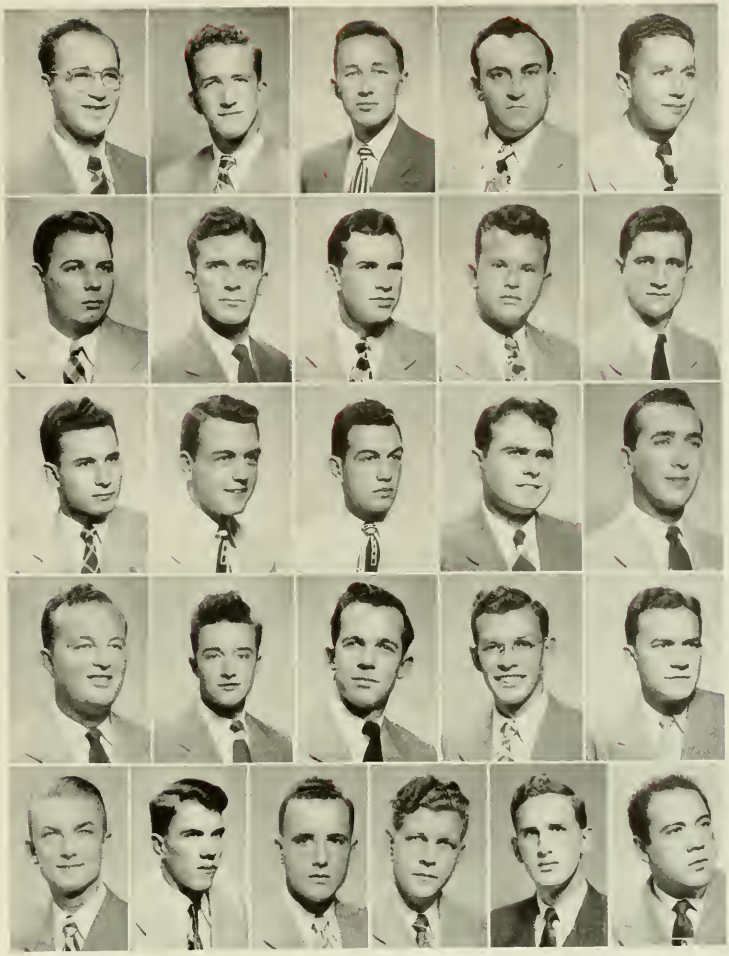

SOPHOMORE LEADERSHIP FRATERNITY

Virgil G. Mims, Jr. ..... *President*

Ralph B. Barksdale ..... *Vice-President*

Avery C. Brock ..... *Secretary*

Max Halber ..... *Treasurer*

Fred A. Kendall, Jr.
J. Richard Fowler
William J. Evans
Wade M. Hobson
Charles A. Musser
Theodore P. Williamson
Walter M. Clark
Robert L. Peacock

James H. Gardner
Lewis M. Allen
Albert W. Dugan
Kenneth L. Coble
Arthur B. Mackie
Warren L. Cartier
Harvey E. Millsaps

William H. Cochrane, Jr.
George Willard Sledge
Emmett W. Bringle
Victor A. Bubas
Ross W. Lampe
Henry S. Odom
Tony Romanowsky

Ralph H. Scott
Harvey H. Schieviak
John C. Umberger
Linzy E. Boyles
Paul C. Horvath
Noah W. Carroll
Wells Denyes
George O. Harrell

Ralph Scott
President

Henry Odom
Vice-President

John Umberger
Secretary

Max Sink
Treasurer

Sophomore Class OFFICERS

SOPHOMORES

Abernethy, Luther Asbury ....Lincolnton, N. C.
Adkins, Flake Long .....Winston-Salem, N. C.
Aiken, Arnold Ebon .....Concord, N. C.
Alapin, Marek .....St. Albans, N. Y.
Alexander, Charles Slaton ...Wilmington, N. C.
Alexander, James Bryan, ΔΣΦ..Greensboro, N. C.

Alexander, John Coburn .....Durham, N. C.
Alexander, John P., ΦΚΤ ..Elizabeth City, N. C.
Alexander, Ralph Smith .....Matthews, N. C.
Alexander, Willard Hollman .....Kittrell, N. C.
Alston, William Jackson .....Concord, N. C.
Amburn, William Rawley ....Mount Airy, N. C.

Ammons, Robert Lewis .....Raleigh, N. C.
Andrews, George William ..Mount Gilead, N. C.
Angell, Burrel Dean .....Winston-Salem, N. C.
Applegate, Gerald Richard..Winston-Salem, N. C.
Arab, Rajah Alexander .....Fayetteville, N. C.
Armfield, Richard Locke .....Greensboro, N. C.

Armstrong, Edwin Benson, W. Collingswood, N. J.
Armstrong, Kenneth McKnight ..Belmont, N. C.
Arnold, Homer Lee .....Spindale, N. C.
Arslan, Osman Nuri .....Zongnldak, Turkey
Ashworth, James Colon .....Seagrove, N. C.
Atkins, James Edward .....Cary, N. C.

Atta, George Joseph .....Norfolk, Va.
Averette, George Skinner .....Oxford, N. C.
Avery, Roy Broadus .....Erwin, N. C.
Aycock, Thomas Murphy, Jr. ..Warrenton, N. C.
Axley, John Henry .....Raleigh, N. C.
Bailey, Carnell Hadley .....Sims, N. C.

Bailey, James Franklin .....Lexington, S. C.
Bailey, Thomas Bert .....Greensboro, N. C.
Bain, Donald Glenn .....Red Springs, N. C.
Baity, Alonzo Craig, Jr. ....Winston-Salem, N. C.
Baker, Hugh Dwight .....Wilmington, N. C.
Baker, James McDowell .....Tryon, N. C.

Ballard, Harold Alvin .....Stockesville, N. C.
Bangs, Harold Hoyt, Jr. .....Brevard, N. C.
Bardavid, John .....Mexico City, Mexico
Barnes, Rupert Cecil, ΣΧ .....Raleigh, N. C.
Barnes, Russell Lee .....Cerro Gordo, N. C.
Barnett, Marion L. .....Hickory, N. C.

Barnhardt, Jacob, Jr. .....Kannapolis, N. C.
Barnhardt, William Guy, Jr. ....Charlotte, N. C.
Barr, Harry Shields, Jr. .....Charlotte, N. C.
Barrett, Clarence Jesse .....Rocky Mount, N. C.
Basham, Linwood Cecil .....Clearwater, Fla.
Bason, Vance Cecil .....Mebane, N. C.

Bass, Thomas VanNathan .....Louisburg, N. C.
Bateman, Carl William, Jr. ..Rocky Mount, N. C.
Bazemore, Webster Carlyle ..Mount Olive, N. C.
Beaman, John Homer .....Marion, N. C.
Bean, Richard Carleton ....Winston-Salem, N. C.
Beard, Charles Edward, Jr...Winston-Salem, N. C.

CLASS OF '51

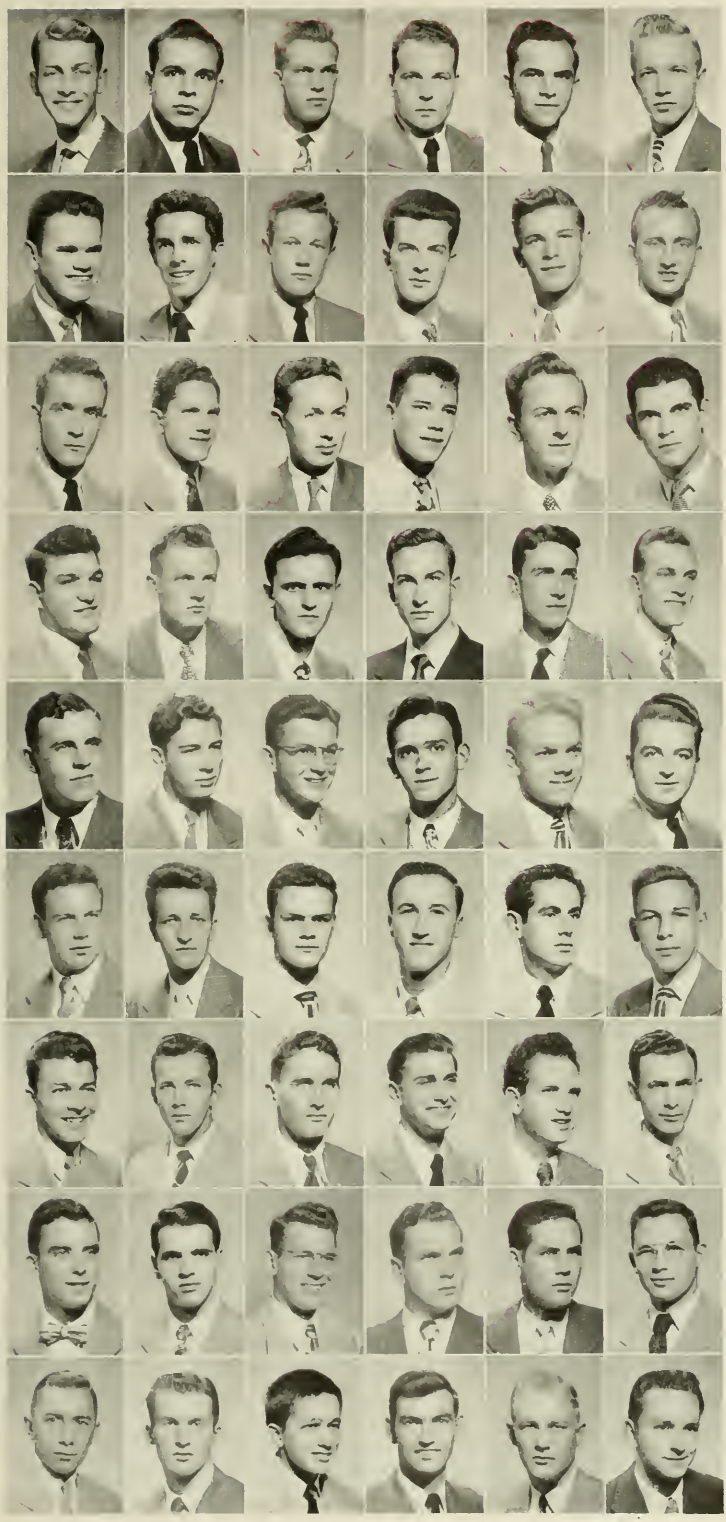

Beard, George Counts, Jr. .....Jamesville, N. C.
Beasley, James Melvin .....Grandy, N. C.
Beaver, Fred Robert .....Asheville, N. C.
Benbow, John R. .....Oak Ridge, N. C.
Benfield, William Alexander ..Mooresville, N. C.
Bergen, Harold Perrine, Jr. .....Teaneck, N. J.

Berryhill, Joseph Sadler .....Charlotte, N. C.
Bingham, Glenn Stearns .....Raleigh, N. C.
Bishop, Clifton Norman .....Kannapolis, N. C.
Black, James Wylie Moore, ΦΚΤ, Charlotte, N. C.
Blackwelder, Nathan Dewitt, Jr., Cleveland, N. C.
Blake, Charles David .....Greensboro, N. C.

Blakely, Evan Charles, Jr., Winston-Salem, N. C.
Blalock, William Hardy .....Raleigh, N. C.
Blizzard, Paul Tunney .....Deep Run, N. C.
Blue, Carson Alton, Jr. ....Southern Pines, N. C.
Boger, Harold J. .....Salisbury, N. C.
Bondy, Charles Lloyd, ΦΕΤ, Rockaway Beach, N. Y.

Bonham, Thomas Herbert .....Arden, N. C.
Boseman, James Ferdie, Jr. ..Scotland Neck, N. C.
Bost, Cecil Theodore, Jr. .....Hickory, N. C.
Bostic, Clyde William .....Gaffney, S. C.
Bouldin, Billy Russell .....Elon College, N. C.
Boward, Richard Stewart .....Charlotte, N. C.

Bowden, Robert Marshall .....Raleigh, N. C.
Bowling, Joseph Wesley .....Cary, N. C.
Boyce, Robert Erskine .....Charlotte, N. C.
Boyd, William Henry, Jr., ΦΚΤ, Henderson, N. C.
Boyer, Miles Johnson, ΚΑ .....Charlotte, N. C.
Boyette, David Gerson ....Scotland Neck, N. C.

Boyles, Linzy Elwood, Jr., ΣΑΕ, High Point, N. C.
Brackett, Charles Ray .....Gastonia, N. C.
Bradford, Charles Robert .....Harrisonburg, Va.
Brame, Eugene Irvin .....Reidsville, N. C.
Brawley, Bobby Pressley .....Mooresville, N. C.
Breece, Frederick Bullard ....Hope Mills, N. C.

Briggs, Ray Ernest .....Mars Hill, N. C.
Brinkley, Carson Miles .....Colerain, N. C.
Britt, Burney Alexander, Jr. .....Cary, N. C.
Brockman, James Franklin, ΣΧ, Burlington, N. C.
Brown, Eugene Fisher, Jr. .....Concord, N. C.
Brown, Harry Cloyed .....Asheville, N. C.

Brown, Henry Andrew, Jr., ΚΑ ..Greenville, S. C.
Brown, Joe Otto .....Charlotte, N. C.
Brown, Samuel T., Jr. ΦΚΤ, Elizabeth City, N. C.
Broyhill, Vernon Carlton .....Boomer, N. C.
Bryant, Arthur Edwin .....Yadkinville, N. C.
Bryant, George Allen .....Greensboro, N. C.

Bryant, Wilbur Glenn .....Elm City, N. C.
Bubas, Victor A. .....Gary, Ind.
Buchanan, William C., ΠΚΦ, Laurinburg, N. C.
Buckner, Claude Alvin .....Arden, N. C.
Buckner, William Burnis ....Weaverville, N. C.
Buff, Grier Ellis .....Morganton, N. C.

SOPHOMORES

Buie, Charles Gibson, Σ X .....Biscoe, N. C.
Burgess, George Megrew .....Norfolk, Va.
Burgess, Wallace Abney .....Charlotte, N. C
Burgess, William Maurice, Jr...Greensboro, N. C.
Burton, Billy Yonce .....Winston-Salem, N. C.
Butler, George Harold .....Hinassee Dam, N. C.

Butler, Harvey Hunter .....Laurinburg, N. C.
Butler, Rupert Carlyle .....Reidsville, N. C.
Butner, Malcolm Wade .....Raleigh, N. C.
Bynum, David William .....Lincolnton, N. C.
Bynum, Richard Tenney ..Winston-Salem, N. C.
Cahoon, Carl McGuire .....Swanquarter, N. C.

Cain, Clyde Burk .....Raleigh, N. C.
Caldwell, Hardy Robinson, Jr., Waynesville, N. C.
Caldwell, John Thomas .....Davidson, N. C.
Callicutt, Charles Ray .....Albemarle, N. C.
Cameron, Calvin Angus .....Kinston, N. C.
Cameron, Daniel Ross .....Wilson, N. C.

Cannady, Clarence Hicks .....Dunn, N. C.
Capps, Lloyd Victor .....Raleigh, N. C.
Carlton, Hilton .....Pinetops, N. C.
Carroll, Eugene Edgar, Jr. .....Danville, Va.
Carroll, Noah Warren .....Raleigh, N. C.
Carson, Herbert Venable .....Charlotte, N. C.

Carter, Sidney Dale .....Kelford, N. C.
Cashion, Curran Winston .....Shelby, N. C.
Cauble, Dwight Sidney .....Belmont, N. C.
Caviness, Dorris Newton .....Lakeview, N. C.
Cease, Carl B., Jr., A X A .....Edenton, N. C.
Cease, Heister Clymer .....Edenton, N. C.

Chadwick, Francis C., Σ Φ E..Wilmington, N. C.
Champion, Henry Chivous, Jr., Kannapolis, N. C.
Charles, James Robert .....Brevard, N. C.
Cheek, Donald Grady .....Shelby, N. C.
Cheek, Guy Hammer .....Laurinburg, N. C.
Christian, Joe Hellen, Π K A ....Raleigh, N. C.

Christian, Lindsay Wayne, Σ Π, Mount Airy, N. C.
Church, Frederick Francis ..Winston-Salem, N. C.
Clark, Paul Gene .....Shelby, N. C.
Clayton, William Glenwood ..Timberlake, N. C.
Coble, John Edwin .....Greensboro, N. C.
Cochran, Arnold Benjamin ....Lincolnton, N. C.

Cody, William Ralph, Jr. ....Bryson City, N. C.
Cohen, James Newton .....Salisbury, N. C.
Cole, J. O. .....Forest City, N. C.
Coley, L. Harris, Jr. .....Raleigh, N. C.
Coley, Richard Terrell .....Raleigh, N. C.
Coley, William Crawford .....Wendell, N. C.

Collins, John Nolan .....Troutman, N. C.
Comer, Harry Peques .....Greensboro, N. C.
Conner, James Martin .....Covington, Tenn.
Conrad, Stephen George .....Greensboro, N. C.
Contrada, Eugene Thomas .....Norfolk, Va.
Cook, Eddie Ray .....Kannapolis, N. C.

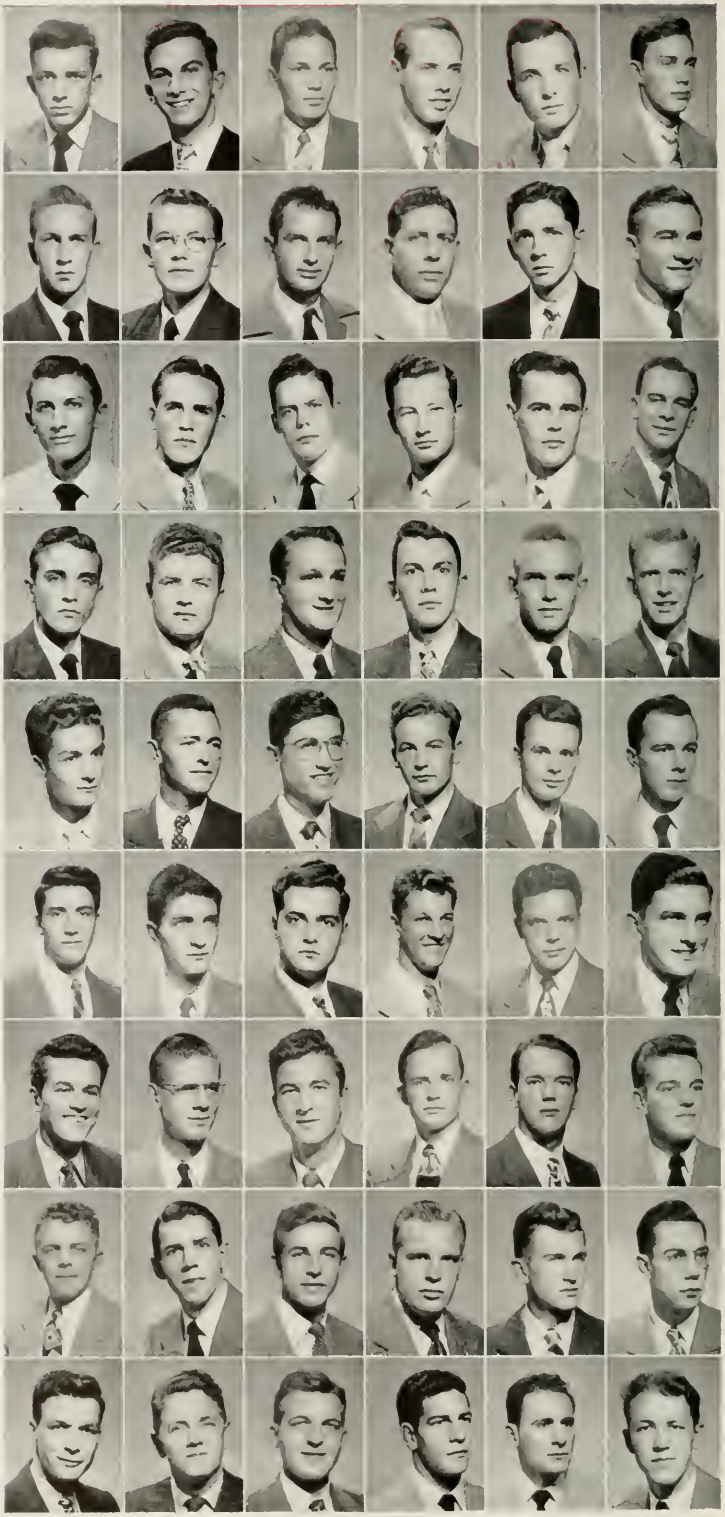

CLASS OF '51

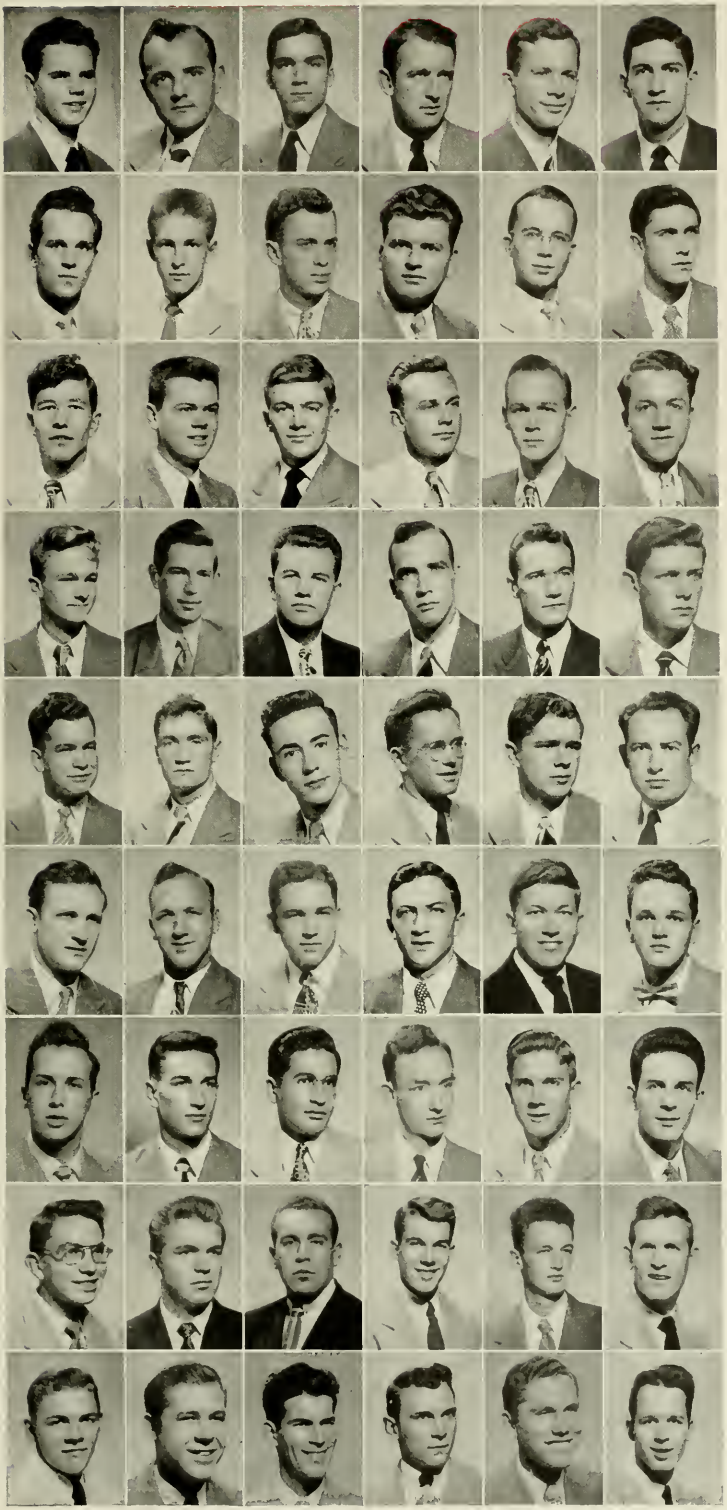

Cook, Herman Leon .....Clemmons, S. C.
Cooper, John .....Dobson, N. C.
Cope, Ralph Boyd .....Lexington, N. C.
Copeland, William Creecy, Jr. ....Maxton, N. C.
Correll, Dearl Brincefield .....Landis, N. C.
Corriher, Clyde Franklin ....China Grove, N. C.

Coulder, Carl Lloyd .....Rockingham, N. C.
Council, Edward Land .....Wananish, N. C.
Cousins, Charles .....Clayton, N. C.
Cowan, Charles Robert ....Mount Mourne, N. C.
Cowan, John Columbus .....Greensboro, N. C.
Cox, Albert Galton, Jr. .....Raleigh, N. C.

Cox, Carson Clay, Jr. .....Thomasville, N. C.
Cox, Glenn Leigh .....Elizabeth City, N. C.
Craddock, Henry Carlton, Jr. ..Reidsville, N. C.
Craig, Edward Pete, Jr., K A .....Bassett, Va.
Craig, James Bristow .....Pittsburgh, Pa.
Cranford, Young Reece .....Albemarle, N. C.

Crawford, James Dalton, Σ X ....Ahoskie, N. C.
Creekwater, Seaberry .....Watertown, Wash.
Crowell, James Hudson .....Matthews, N. C.
Crowell, Russell Churchwell .....Oxford, N. C.
Curlin, Charlie Donald .....Wilson, N. C.
Curtis, George David, Jr. .....Burlington, N. C.

Dale, Alton Tyndall .....Grifton, N. C.
Dameron, Lewis Wade ....Bessemer City, N. C.
Daugherty, Hilary Dexter .....Kinston, N. C.
Davenport, Christopher Rodolph ...Alexandria, Va.
Davenport, John Robert .....Tarboro, N. C.
Davenport, Ralph L. .....Durham, N. C.

Davidson, Johnny Windfield ...Statesville, N. C.
Davis, Bethel Holland .....Clinton, N. C.
Davis, James Frederick, Jr. ..Rocky Mount, N. C.
Davis, Joe Kenneth .....Earl, N. C.
Davis, Richard Lee .....Canton, N. C.
Davis, Robert Boone .....Red Springs, N. C.

Davis, Waveland Drayton ..Winston-Salem, N. C.
Davis, William Lynch, Σ X ..Mount Olive, N. C.
Debbogh, Khalid Abdul Kadir ..Kay Sanjork, Iraq
DeBerry, Arthur St. Clair, Jr. ....Tarboro, N. C.
Dees, Wilbur Bruce .....Rockfish, N. C.
Deese, Charles Glenn .....Kannapolis, N. C.

Deese, Charles Herman .....Albemarle, N. C.
Deibler, Eugene Carl .....Raleigh, N. C.
Denton, Charles Ewin .....Robbinsville, N. C.
Denyes, Wells, Σ N .....Kenosha, Wis.
Devinery, Frank Allen .....Shelby, N. C.
Dixon, Benjamin Langley ....Washington, N. C.

Dobbins, Robert Stanley .....Gastonia, N. C.
Dodson, Jerome Roger .....Greensboro, N. C.
Donyes, Charles Franklin .....Cary, N. C.
Dooley, James Beverly .....Statesville, N. C.
Duke, Richard Thomas .....Potecasi, N. C.
Dulin, Grady Nicholson .....Charlotte, N. C.

SOPHOMORES

Dunman, Thomas Edward ....Greensboro, N. C.
Economou, Konstantine Peter ..Fayetteville, N. C.
Edgerton, Thomas Colston .....Wallace, N. C.
Edmonson, James Petway .....Raleigh, N. C.
Edmundson, William Andrew ....Oriental, N. C.
Edwards, Dalma Therman ..Spring Hope, N. C.

Edwards, Fred Huntley .....Raleigh, N. C.
Edwards, John Andrews, Φ K T ..Snow Hill, N. C.
Efland, Robert Fleming .....Efland, N. C.
Elam, Clarence Benjamin, Jr. ..Mocksville, N. C.
Emerson, John Hudson .....Siler City, N. C.
Engman, Fred Latham .....Raleigh, N. C.

Ennett, Eugene Thomas .....Swansboro, N. C.
Erwin, Clyde Atkinson, Jr., Σ X ..Raleigh, N. C.
Etchison, Philip Bowie .....Savannah, Ga.
Etheridge Rudolph Edward, Roanoke Rapids, N. C.
Eubanks, William Scott, Jr. ....Greensboro, N. C.
Evans, Dewey Hobson, Jr. .....Maxton, N. C.

Evans, Johnnie Wilton .....Boardman, N. C.
Eveland, Roland Robert .....Bloomsburg, Pa.
Everett, Joseph Leslie .....Newsoms, Va.
Faulconer, Edward Lee, Jr. ....Greensboro, N. C.
Ferrell, Everett Neal .....Great Falls, S. C.
Fezio, Albert Peter .....Raleigh, N. C.

Fidler, Norman B., Jr., Π K A ..Burlington, N. C.
Fisher, Francis Russell .....Oriental, N. C.
Fisher, John Miller, Jr. ...Roanoke Rapids, N. C.
Fisher, Kenneth Thomas .....Whitakers, N. C.
Fix, Theodore Paul .....Maplewood, N. J.
Flack, William Ray .....Marion, N. C.

Fly, John Dalton .....Rocky Mount, N. C.
Folb, Reece .....Winston-Salem, N. C.
Folk, Robert Carlisle, Jr. ....Wake Forest, N. C.
Ford, Ellsworth W. .....Raleigh, N. C.
Foster, Clifford Thurman, Jr. ..Burlington, N. C.
Foster, Henry Ottis .....Winston-Salem, N. C.

Fowler, Marshall Clay .....Hamlet, N. C.
Fox, George William .....Randleman, N. C.
Freeze, Homer Keins, Jr. ...Winston-Salem, N. C.
Frye, William Bryan, Jr. .....Salisbury, N. C.
Fulton, Jonathan Wyatt .....Greensboro, N. C.
Fulton, Samuel Joseph .....Highlands, N. C.

Furches, Samuel Wade .....Mocksville, N. C.
Futch, William Stewart, Φ K T ...Charlotte, N. C.
Futrell, Harold Preston .....Pendleton, N. C.
Futrell, Zane Grey .....Fremont, N. C.
Gallant, Charles W., Jr. Π K A ..Charlotte, N. C.
Gardner, James Harding .....Cleveland, N. C.

Gardner, Ralph David .....Wilson, N. C.
Garrou, Henry John .....Valdese, N. C.
Garvey, Fred Kesler .....Winston-Salem, N. C.
Gaylord, Russell Mayo .....Pinetown, N. C.
Gentry, Clyde Hilton, Jr. .....Maxton, N. C.
Gentry, Edwin Bernard .....Raleigh, N. C.

CLASS OF '51

George, Alvis O., Jr., A X A, Roanoke Rapids, N. C.
Gill, Clarence Walter, Jr. .....Raleigh, N. C.
Goble, James R. .....Hiddenite, N. C.
Godfrey, William Edward .....Jamestown, N. Y.
Godwin, Davis Ray .....Cerro Gordo, N. C.
Golenpaul, Howard .....New Bedford, Mass.

Gooden, Douglas Stewart ..Elizabethtown, N. C.
Gore, Carolyn Nicholls .....Raleigh, N. C.
Gore, Daniel Jack .....Raleigh, N. C.
Gray, Bruce Roland .....Durham, N. C.
Gray, George Edwin .....Deep Run, N. C.
Greenberg, Leland Hugh .....Greensboro, N. C.

Greene, Ronald Broughton .....Zebulon, N. C.
Gregory, John Hayes .....Franklin, N. C.
Gregson, John LeRoy, III .....Arlington, Va.
Gresley, Thomas Dornan .....Lake Lure, N. C.
Groce, Douglas Campbell .....Greensboro, N. C.
Grossman, Harry, Jr. .....Kannapolis, N. C.

Greyton, Dodridge Lee .....Bladenboro, N. C.
Hackler, Lewis R., K A .....Wilmington, N. C.
Hall, Carvel Lee .....Durham, N. C.
Hall, Gerald Woodrow .....Clinton, N. C.
Ham, Dwight Jordan .....Charlotte, N. C.
Hamby, John Wesley, Jr. .....Salisbury, N. C.

Hamid, Hassan Abdul .....Baghdad, Iraq
Hamilton, Lacy Leroy .....Godwin, N. C.
Hampton, William Roy .....Washington, N. C.
Hanna, George Michael ....Blowing Rock, N. C.
Hardaway, Robert Early, K A .....Columbus, Ga.
Hardin, Thomas Newton ....Jacksonville, N. C.

Hardy, Reginald Talmadge .....Tarboro, N. C.
Hargett, Warren Elliott .....Kinston, N. C.
Harkey, Donald Ray .....Charlotte, N. C.
Harrell, Charles Edward .....Raleigh, N. C.
Harrington, Edwin Sloan .....Lillington, N. C.
Harrington, Lawrence Caleb, Winston-Salem, N. C.

Harris, Alva Howard .....Leechville, N. C.
Harris, William Coleman, Jr. .....Orange, N. J.
Harris, William Robert ....Robersonville, N. C.
Harrison, John Ruben, Jr. ..Winston-Salem, N. C.
Hart, Edgar Lee .....Tarboro, N. C.
Hartgrove, Edgar Lee .....King, N. C.

Hartsell, Robert Lee .....Charlotte, N. C.
Harwood, Dewey Gilbert, Jr., New London, N. C.
Hatcher, John Martin .....Rocky Point, N. C.
Hauser, Glenn Paul .....Raleigh, N. C.
Hawes, Maynard .....Rose Hill, N. C.
Haynes, Sara Adelaide .....Raleigh, N. C.

Haynie, Earl Darrell .....Swannanoa, N. C.
Heacox, William Gaskins .....Raleigh, N. C.
Heater, Robert Boyce .....Cary, N. C.
Henderson, Eugene R. .....Charlotte, N. C.
Hendricks, Herbert Ray .....Richmond, Va.
Hepler, Luther Charles .....Thomasville, N. C.

SOPHOMORES

Herring, George Deems .....Randleman, N. C.
Hicks, Harold Albert .....Asheville, N. C.
Hicks, William Daniel .....Oxford, N. C.
High, Edward Oscar .....Wilson, N. C.
Hinkle, James Ray .....Salisbury, N. C.
Hinman, Eugene Kent .....Hobgood, N. C.

Hinson, Richard Lawrence, Π Κ Φ, Charlotte, N. C.
Hinson, Walton Heath .....Marshville, N. C.
Hipps, Jack Douglas .....Hazelwood, N. C.
Hobbs, Leon Merrette, Jr. ....Lumberton, N. C.
Hobbs, Lorenzo .....Raleigh, N. C.
Hobbs, Thomas Howard, Σ Φ Ε ..Charlotte, N. C.

Hoke, Fred Ritchie .....Granite Quarry, N. C.
Holland, Robert Eugene .....Conover, N. C.
Holmes, Cameron Parker .....Charlotte, N. C.
Holmes, Clayton C., Jr., Λ Χ Α, Wilmington, N. C.
Hon, William Harriss .....Charlotte, N. C.
Honeycutt, Charles Herbert ..Franklinton, N. C.

Horn, Robert Leonard .....Adams, Mass.
Horton, Lemuel Douglas .....Raleigh, N. C.
Hoskins, Ben Bernard .....Olin, N. C.
Howell, Johnnie Ray .....Pikeville, N. C.
Howell, William Smith .....Goldsboro, N. C.
Hudgins, Horace Carlton .....Greensboro, N. C.

Huffman, Roy Adrian .....Newton, N. C.
Humble, Ben Franklin, Jr. .....Asheboro, N. C.
Hunley, Jack Roland .....Burlington, N. C.
Hunnings, Wardie Giles, Jr. .....Charlotte, N. C.
Hunter, Clyde Alma, Jr. ....Rocky Mount, N. C.
Hunter, John Everett, Jr. .....Raleigh, N. C.

Hunter, William Herman .....Charlotte, N. C.
Hutchins, Erle Manning ...Winston-Salem, N. C.
Ibrahim, Samir Khalel .....Cairo, Egypt
Idol, Charles Anderson .....Madison, N. C.
Ingram, William McGee .....Kenansville, N. C.
Ireland, Henry Richard .....Greensboro, N. C.

Jackson, Clyde Alfred .....Greensboro, N. C.
Jackson, Donald Eugene .....Raleigh, N. C.
Jackson, Harvey James, Jr. .....Oxford, N. C.
Jackson, Robert, Jr. .....Charlotte, N. C.
Jackson, Thomas Andrew .....Raleigh, N. C.
Jacob, Haiim Abdul-Nabi .....Basra, Iraq

James, Max Ralston .....Statesville, N. C.
Jenkins, Alvin Wilkins .....Raleigh, N. C.
Jenkins, Fred Cline .....Charlotte, N. C.
Jenkins, Robert Darrell .....Potecasi, N. C.
Jervey, Arthur Postell .....Charleston, S. C.
Jewett, Richard Gerard ..West Englewood, N. J.

Jobe, Howard Walker .....Mebane, N. C.
Johnson, Arthur Garrett, Jr. ....Greensboro, N. C.
Johnson, David Reece .....Hampton, Va.
Johnson, Garnette Tabor .....Fayetteville, N. C.
Johnson, James Harold .....Benson, N. C.
Johnson, Marcus Wiley ....Rocky Mount, N. C.

CLASS OF '51

Johnson, Walter Christopher, Jr., Fayetteville, N. C.
Jones, Arthur Lee ..... Fuquay Springs, N. C.
Jones, Basil Thomas ..... Forest City, N. C.
Jones, Gene Watts ..... Durham, N. C.
Jones, James Arthur ..... Raleigh, N. C.
Jones, Ralph Norman ..... Franklinville, N. C.

Jones, Samuel Hubert ..... Cerro Gordo, N. C.
Jordan, David Ross ..... Maiden, N. C.
Joyner, Joseph Fredell ..... Wilson, N. C.
Joyner, William M. ..... Charlotte, N. C.
Justice, Earl Teague, Δ Σ Φ ..... Canton, N. C.
Karriker, Ray Preston ..... Mooresville, N. C.

Keener, Wallace Savala ..... Hopewell, Va.
Kellam, John Richard ..... High Point, N. C.
Kemper, Richard Barrett ..... Shelby, N. C.
Kennedy, John Albert ..... Forest City, N. C.
Kerns, Wilmoth Duke .... Kings Mountain, N. C.
Key, Worth Merlin ..... Mount Airy, N. C.

Kimberly, Charles Honess ..... Bluff, N. C.
King, Ralph Hubert ..... St. Pauls, N. C.
Kirmeyer, Richard L. ..... Pittsburgh, Pa.
Kiser, Ralph Wilson ..... Raleigh, N. C.
Kistler, Thomas Lee ..... Mooresville, N. C.
Klein, Henry J. ..... Elmhurst, L. I., N. Y.

Knott, Sidney Robertson ..... Oxford, N. C.
Knowles, James Floyd ..... Wallace, N. C.
Koch, Peter Michael, Φ E T ..... New York, N. Y.
Lamb, George Elbert ..... Asheville, N. C.
Lambeth, John William .... Brown Summit, N. C.
Lampe, Ross Warren, Σ A E .... Raleigh, N. C.

Lancaster, George Warren, Jr. .. Pemberton, N. J.
Lance, Marvin Ernest ..... Candler, N. C.
Landreth, James Ralph ..... Kernersville, N. C.
Lane, James Lester, Jr. ..... Suffolk, Va.
Laney, John Dover ..... Shelby, N. C.
Langley, Kenneth Rudolph ..... Princeton, N. C.

Lanier, Paul Jetter ..... Gastonia, N. C.
Lasnick, Julius ..... Morristown, Tenn.
Law, Gerry Upton ..... Winston-Salem, N. C.
Lawrence, Charles Solomon, Winston-Salem, N. C.
Lawrence, Don Earl, Jr. ..... Raleigh, N. C.
Lawson, Raymond VanBuren, Winston-Salem, N. C.

Leathers, William Horace, Jr. .... Gastonia, N. C.
Leggett, Jerry DeWitte ..... Washington, N. C.
LeGrand, Charles Aycock, Σ Π .... Hamlet, N. C.
Lennon, Charles Lloyd ..... Clarkton, N. C.
Lesko, Regis John ..... Homestead, Pa.
Levin, Richard Ivor, Σ A M .. Williamston, N. C.

Lewis, John Reade ..... Greensboro, N. C.
Lewis, Luther Bridgers, Σ A E .. High Point, N. C.
Lewis, Willard Clayton ..... Robbins, N. C.
Ligon, Elwood Boone, Σ X ..... Durham, N. C.
Little, James Duncan, Jr. ..... Marshville, N. C.
Loflin, Clarence Harold ..... Denton, N. C.

SOPHOMORES

Long, Billie Sykes ..... Hopewell, Va.
Long, Robert Wilburn ..... Cedar Grove, N. C.
Long, Thomas Edmund ..... Hickory, N. C.
Lowder, Alfred Norman .... New London, N. C.
Lowe, Joseph Valentine, Jr. .... Wadesboro, N. C.
Lumley, Mathlan Ivenson .. Winston-Salem, N. C.

Luper, Dwight Mock ..... Pfafftown, N. C.
Lutz, James Smyre ..... Newton, N. C.
Lyerly, Albert Malcolm ..... Newton, N. C.
Lyon, Jesse Rudolph ..... Winston-Salem, N. C.
Lytle, Charles Edgar, Jr. ..... Charlotte, N. C.
McAhister, William Everett ..... Sprav, N. C.

McArn, William Thomas ..... Charlotte, N. C.
McAuley, Julian Brown ..... Statesville, N. C.
McCormick, Donald Monroe ... Greensboro, N. C.
McCracken, David Eldridge .. Waynesville, N. C.
McCracken, Jack G., Λ Χ Α .. Kernersville, N. C.
McCrery, Franklin ..... Colerain, N. C.

McDaniel, Greer Little, Jr., Kings Mountain, N. C.
McDaniel, John Urey, Jr. ..... Raleigh, N. C.
McDonald, William Clay, Jr. .. Rockingham, N. C.
McIntosh, John Alexander ... Rockingham, N. C.
McIntyre, William Hampton .. Laurinburg, N. C.
McKeel, James Thomas, Jr. .. Washington, N. C.

McKellar, Jefferson Edward .. Red Springs, N. C.
McKenzie, Colin W., Jr., Δ Σ Φ .. Pinehurst, N. C.
McKneely, Arthur Nelson ..... Magnolia, N. C.
McLean, Janice ..... Lincolnton, N. C.
McMillan, William Archibald .. Lumberton, N. C.
McNeal, Bruce ..... Marion, N. C.

McPhail, Thomas Eldridge .... Tomahawk, N. C.
McPherson, Thomas Richmond ... Mebane, N. C.
McRee, Gerald Lee ..... Charlotte, N. C.
Mabry, Clarence Haywood .... Albemarle, N. C.
Mabry, James Thomas, Jr. ..... Norwood, N. C.
Mabry, Scott William ..... Martinsville, Va.

Mallard, Lawrence Henry ..... Greensboro, N. C.
Mandel, Frank Howard ..... Brooklyn, N. Y.
Manning, Curtes Ray ..... New Bern, N. C.
Markley, Harry McCulloch ..... Durham, N. C.
Marks, Joe Reid ..... Aberdeen, N. C.
Marks, John Alexander ..... Acme, N. C.

Maroof, Ridha Said ..... Sulaimani, Iraq
Marsh, John Satchwell ..... Bath, N. C.
Martin, Jesse Clay ..... Franklinville, N. C.
Martin, John Charles, Jr. ..... Larksville, Pa.
Martin, Thomas Milton ..... Cramerton, N. C.
Matney, David Earl, Jr. ..... Volney, Va.

Maxwell, Allen Justin ..... Charlotte, N. C.
Maxwell, Gilbert Morgan, III, Seven Springs, N. C.
May, William Harold ..... Greensboro, N. C.
Maynard, Earl Thomas, Jr. ..... Dunn, N. C.
Mayo, Columbus Washington, Jr., Tarboro, N. C.
Melvin, Royce Milton ..... Fay, N. C.

CLASS OF '51

Mercer, Robert Jack ..... Bolivia, N. C.
Merrill, Kenneth Arnold ..... Skyland, N. C.
Middleton, Charles Maxwell ..... Raleigh, N. C.
Milburn, William Theodore, Winston-Salem, N. C.
Miller, Errett Dennis ..... High Point, N. C.
Miller, Ottis Jere ..... Beulaville, N. C.

Miller, Paul Davis, Jr. ..... Statesville, N. C.
Miller, Powell ..... Lansing, N. C.
Miller, Reuben ..... Forest Hills, N. Y.
Miller, Robert Frederick, T K E .. Hickory, N. C.
Miller, Robert George ..... Irvington, N. J.
Miller, Walter Harry ..... East McKeesport, Pa.

Miller, William Fields .... Laurel Springs, N. C.
Millers, Arthur William ..... Dolgeville, N. Y.
Milloway, Voss Chilcutt ..... Raleigh, N. C.
Mitchell, Richard Theodore, Σ Φ E, Raleigh, N. C.
Mock, Henry Eugene ..... Raleigh, N. C.
Monroe, Marion ..... Laurinburg, N. C.

Montesant, Angelo William, Southern Pines, N. C.
Moody, Eddie Hamilton, Jr., Winston-Salem, N. C.
Moore, Edward Ray ..... Fayetteville, N. C.
Moore, James Lloyd ..... Williamston, N. C.
Moore, Kent Clayton ..... Marshville, N. C.
Moore, Thomas Henry ..... Matthews, N. C.

Moose, Bob Franklin ..... Concord, N. C.
Morgan, Estus Norman, Jr. ..... Asheboro, N. C.
Morgan, Fred Allen ..... Gold Hill, N. C.
Morris, Lawrence Preston ..... Maxton, N. C.
Morrison, William Fred ..... Raleigh, N. C.
Morton, Jere Leonard, Jr. ..... Raleigh, N. C.

Moss, Charles Albert, Jr., Φ K T .. Gastonia, N. C.
Mott, Harold ..... Caroleen, N. C.
Munn, William Mannes ..... Raleigh, N. C.
Muse, James Willard, Jr. ..... Durham, N. C.
Musser, William Handley .... Frankford, W. Va.
Mustian, Edward Louis, Jr. ..... Kittrell, N. C.

Myrick, Frederick Atkinson .... Lincolnton, N. C.
Nail, William L. ..... Winston-Salem, N. C.
Neely, Clyde Caldwell ..... Charlotte, N. C.
Newsom, Ernest Edward, Σ A E .. Durham, N. C.
Nichols, Thomas Everette, Jr. .... Raleigh, N. C.
Nicholson, John W. ..... Ellerbe, N. C.

Nielsen, August John ..... Edneyville, N. C.
Noah, Joseph Watson ..... Greensboro, N. C.
Noble, Charles Frederick ..... Belhaven, N. C.
Nolan, Clifford James, Jr. ..... Dallas, Texas
Nowell, William Baxter, Jr. ..... Wilson, N. C.
O'Briant, John Samuel ..... Red Springs, N. C.

Odom, Henry Sheldon, Σ A E .... Ahoskie, N. C.
O'Donoghue, Roderick William .. Charlotte, N. C.
Orr, Albert Summey, K A ..... Monroe, N. C.
Overby, Willis Henry ..... Lawsonville, N. C.
Pafe, Dennis Verge ..... New Bern, N. C.
Pappas, John Gus ..... Ahoskie, N. C.

SOPHOMORES

Parker, Fred Alton .....Rocky Mount, N. C.
Parker, John Frederick .....Sunbury, N. C.
Parris, Roland Baxter, Jr. .....Asheville, N. C.
Pate, Deams Ottis, Jr. .....Goldsboro, N. C.
Pate, Harold Judson .....Raleigh, N. C.
Patterson, James William .....Franklin, N. C.

Patterson, Kenneth Thompson ..Hiddenite, N. C.
Patterson, William Earl, Jr. ....Charlotte, N. C.
Paye, Walton Johnson ....Fuquay Springs, N. C.
Payne, Barry Carson .....Charlotte, N. C.
Paysour, Raymond Lee .....Raleigh, N. C.
Peedin, Clyde Douglas, ΦΔΓ ....Princeton, N. C.

Peele, Luther Martin, Jr., ΠΚΦ, Laurinburg, N. C.
Pendley, Carl Atkinson .....Fort Bragg, N. C.
Penny, Becky Warren .....Raleigh, N. C.
Perdue, Clyde Raymond .....Louisburg, N. C.
Perkins, Frank Edward, Jr. ....Laurinburg, N. C.
Perkins, Khan Vail .....Goldsboro, N. C.

Perry, Joel Von .....Morganton, N. C.
Perry, Robert Linwood .....Raleigh, N. C.
Perry, William Herbert, Jr. ....Jamesville, N. C.
Phelps, Robert Bridger .....Windsor, N. C.
Phillips, Billy Lee .....Siler City, N. C.
Phillips, James Henry, Jr. .....Macon, Miss.

Phillips, Warren Edward .....Charlotte, N. C.
Pickett, George Eugene, Jr., ΣΝ ..Fort Belvoir, Va.
Plemmons, James Kelcie .....Asheville, N. C.
Poole, Thomas Russell .....Mebane, N. C.
Porter, Edmund Waddill .....Raleigh, N. C.
Porter, Kenneth M. .....E. Flat Rock, N. C.

Pressly, Charles Payson .....Charlotte, N. C.
Price, Billy Ray .....Lucama, N. C.
Price, Herman Reaves .....Leaksville, N. C.
Price, William Hilary .....Wendell, N. C.
Pritchett, Russell Bache .....Reidsville, N. C.
Proctor, Edwin Lowe .....Charlotte, N. C.

Prongay, Robert G., ΣΑΕ ..Winston-Salem, N. C.
Pruitt, Julian Sharpe .....Cartaret, N. J.
Puckett, Robert McClean .....Charlotte, N. C.
Pugh, Charles Ray .....Asheboro, N. C.
Purser, James Andrew, Jr. .....Charlotte, N. C.
Puryear, Robert Grey, ΤΚΕ .....Oxford, N. C.

Putnam, Glenn William, Jr. ..Orangeburg, S. C.
Ragan, Caldwell, Jr., ΚΣ .....Gastonia, N. C.
Ramsey, LeRoy Springs, ΚΑ .....Wilson, N. C.
Randall, James Harris .....Forest City, N. C.
Randall, Robert Jack .....Salisbury, N. C.
Rawls, Julian Robert, Jr. .....Oak City, N. C.

Ray, Thomas Alexander .....Raeford, N. C.
Reeves, William Donald .....Fayetteville, N. C.
Renfro, James Francis ....Mountain Home, N. C.
Resor, James Lee .....Sylva, N. C.
Rhyne, William Lowrance .....Catawba, N. C.
Richardson, Elvin Clement ....Harmony, N. C.

CLASS OF '51

Richeson, William Evans ....Hazelwood, N. C.
Riggs, William Paul .....Swansboro, N. C.
Riley, James Donald .....Wilson, N. C.
Roberson, John Harris .....Smithfield, N. C.
Roberts, Blair Wilson, Jr. .....Charlotte, N. C.
Roberts, Bobby Gray .....Raleigh, N. C.

Roberts, Cecil Parham, Σ X .....Kinston, N. C.
Roberts, Claire Walters, Σ A E ..Greensboro, N. C.
Robertson, Richard Blake ....Washington, N. C.
Rodgers, Glenn William, Jr. ....Charlotte, N. C.
Rogers, Charles Perry .....Henderson, N. C.
Rodgers, James Athol, Σ Φ E ..Thomasville, N. C.

Roe, George Ryburn .....Sparta, N. C.
Rogers, David William .....Greensboro, N. C.
Rollins, William Romulus ..Bessemer City, N. C.
Rooker, Marvin Ray .....Rocky Mount, N. C.
Ross, Billy Linwood .....Durham, N. C.
Ross, James Hunter .....Charlotte, N. C.

Ross, Sherman David, Jr. .....Burlington, N. C.
Routh, Charles Amos .....Winston-Salem, N. C.
Rowe, Alton F., Jr. .....Ayden, N. C.
Rowe, Frederick Douglas .....Aberdeen, N. C.
Ryan, Vernon Sherrill .....Salisbury, N. C.
Sain, Julius William .....Hickory, N. C.

Saleeby, Eli Najeeb .....Washington, N. C.
Sanderson, Leland Russell .....Beulaville, N. C.
Santisteban, Jose Ramon .....Juncos, Porto Rico
Saparilas, Gus Nick .....Raleigh, N. C.
Sartin, James Lacy, Σ X .....Burlington, N. C.
Sarvis, Samuel Gurley, Jr. ....Tabor City, N. C.

Savage, Hubert Max .....Rocky Mount, N. C.
Scheviak, Harvey Harry .....Kenosha, Wis.
Schlirf, Edward Armond, Σ N, Winston-Salem, N. C.
Scholtes, William Edgar ...Winston-Salem, N. C.
Scott, Blondy Ebert .....Rocky Point, N. C.
Scott, Ralph Henderson, Jr. .....Mebane, N. C.

Scott, William de Rosset, Jr. ....Graham, N. C.
Scovil, Roger Morris, Σ Φ E .....Greenville, S. C.
Scroggs, James Alan .....Roaring River, N. C.
Seabolt, Paul Clayton .....Denton, N. C.
Seaman, Ernest George .....Norlina, N. C.
Sellers, Hugh Leonard, Jr. .....Smithfield, N. C.

Sessions, James Richard .....Whiteville, N. C.
Setzer, John Lee .....Hickory, N. C.
Sexton, William Marvin .....Plymouth, N. C.
Shackelford, William Russell ....Fremont, N. C.
Shackleton, Charles Calvin ..Waynesville, N. C.
Shaw, Charles Milton .....Florence, S. C.

Shaw, John Calvin .....Fayetteville, N. C.
Shaw, Robert Morrison .....Huntersville, N. C.
Sheets, Thomas J. .....Fairview, N. C.
Shelton, William Wake, Jr. .....Clarksville, Va.
Shepherd, Hugh Harold .....Salisbury, N. C.
Sherman, Gordon Bernard .....Gastonia, N. C.

SOPHOMORES

Shober, Richard Hastings, Σ N ..Kenosha, Wis.
Short, Eli Austin .....Georgetown, Del.
Shouse, Russell Henry, Jr...Winston-Salem, N. C.
Shuford, David Marcus .....Arden, N. C.
Shuping, James Alexander ....Morganton, N. C.
Sides, David Wellington .....Statesville, N. C.

Signoret, Joseph Albert ....Mexico, D. F., Mexico
Silverstein, Myron Lee .....Greensboro, N. C.
Simmons, Harry Quinton .....Newport, N. C.
Simpson, Edward Jackson..Roanoke Rapids, N. C.
Simpson, William Tate .....Burlington, N. C.
Sinclair, Joe Neal .....Rowland, N. C.

Singh, Prem Prakash .....Hansi, India
Sink, Early Maxwell .....Lexington, N. C.
Sink, Homer Alexander .....Lexington, N. C.
Skaarup, Allen Frederick .....Cranford, N. J.
Skeen, Hobson Leon .....Thomasville, N. C.
Slack, Gilbert McLoud .....Pinetown, N. C.

Slaughter, Joseph Bert .....Oxford, N. C.
Sloan, William Albert .....Mt. Ulla, N. C.
Smith, Benjamin Willie .....Lillington, N. C.
Smith, Charles E. .....Wilmington, N. C.
Smith, Charlie Brown, Jr. .....Albemarle, N. C.
Smith, Jack, Jr. .....Oak City, N. C.

Smith, James Frederick .....Miami, Fla.
Smith, Horace Anderson, A X A..Gastonia, N. C.
Smith, Robert Frazier .....Charlotte, N. C.
Smith, Roy Wayne, Jr., K A .....Dayton, Ohio
Smith, Wilton Uzzle .....Louisburg, N. C.
Sosnik, Herbert .....Winston-Salem, N. C.

Southerland, Lawrence .....Kenansville, N. C.
Spainhower, La Vere .....Raleigh, N. C.
Spectorman, Carol Chaim .....Tel-Aviv, Israel
Spencer, Alton Kinsley .....Columbia, N. C.
Spencer, Donald Irving, Π K A, Greensboro, N. C.
Stallings, Dudley Barbee .....Zebulon, N. C.

Stallings, John Harold .....Nashville, N. C.
Staton, Mason Strong .....Wadesboro, N. C.
Steiner, George Leopold ....Kew Gardens, N. Y.
Stephens, John Warrick, Jr. ....Leasburg, N. C.
Stephenson, Jack Vernon .....Raleigh, N. C.
Stewart, Jack .....Charlotte, N. C.

Stewart, John Bruton .....Fayetteville, N. C.
Stokes, David Calvin .....Winterville, N. C.
Stott, Herbert Lee .....Fayetteville, N. C.
Stowe, Harry Reid .....Charlotte, N. C.
Strange, Edward Maurice ..Rocky Mount, N. C.
Strickland, Elton Farley .....Tabor City, N. C.

Strowbridge, Harold Kenneth ...Durham, N. C.
Stump, John Ralph .....Nathan's Creek, N. C.
Suggs, Robert Arland .....Burlington, N. C.
Sutton, Bernard Spilman .....Raleigh, N. C.
Sutton, John Hardy, Jr. .....La Grange, N. C.
Swain, John Henry .....Greensboro, N. C.

CLASS OF '51

Swain, Rufus Sylvester, ΦΚΤ ..Edenton, N. C.
Swann, Clyde Holman .....Statesville, N. C.
Swart, Dirk .....Wilmington, N. C.
Swart, William Hendrick ....Wilmington, N. C.
Swayngim, Donald Spencer .....Clyde, N. C.
Swing, Richard Hill .....Asheboro, N. C.

Sykes, Hassell Gray .....Spring Hope, N. C.
Symmes, Francis Houston ...Wilmington, N. C.
Talbert, William Howard ..Winston-Salem, N. C.
Tatum, Marshall Wesley .....Laurinburg, N. C.
Taylor, Henry Anderson, KA ....Raleigh, N. C.
Taylor, John Dickerson .....Raleigh, N. C.

Taylor, Paul Arthur .....Albemarle, N. C.
Taylor, Robert Conley .....Robbinsville, N. C.
Taylor, William Lewis .....Middlesex, N. C.
Teague, Robert Edwin ....Winston-Salem, N. C.
Terrell, Joe Eugene .....Waynesville, N. C.
Terry, Roger Vernon, Jr., ΔΣΦ, Hilton Village, Va.

Tesh, John Wade .....Pomona, N. C.
Thomas, Lumas Carper, Jr. .....Durham, N. C.
Thomas, Robin .....Raleigh, N. C.
Thomason, James Richard .....Lexington, N. C.
Thomason, Robert Hume ....Flemington, N. J.
Thompson, James Howard, Mountain Park, N. C.

Thornton, Henry Trotman, Jr., Elizabeth City, N. C.
Tillery, James Edward ....Scotland Neck, N. C.
Titus, Eugene Charles .....Havelock, N. C.
Tolan, Lewis Eric .....Belhaven, N. C.
Tolar, Albert Ernest .....Fayetteville, N. C.
Tolleson, George Roland ..Kings Mountain, N. C.

Townsend, Herbert Guy ...Winston-Salem, N. C.
Trammel, Charles B., Jr. .....Troy, N. C.
Treadaway, Harry Hart .....Wadesboro, N. C.
Troxler, William Finch .....High Point, N. C.
Turnage, Aaron Calhoun, Jr. ..Farmville, N. C.
Turner, Romie Mack .....Nashville, N. C.

Turnmyre, Frederick Stevenson, Granite Falls, N. C.
Turner, Walter Boyce .....Stanfield, N. C.
Tutzauer, Frank Emil, Jr. ....Greensboro, N. C.
Twyford, James Whitridge .....Dunn, N. C.
Umberger, John Crittenden .....Durham, N. C.
Urquhart, William Dawes .....Enfield, N. C.

Vanderlip, W. J. .....Charlotte, N. C.
Vanse, James Norwood .....La Grange, N. C.
Vernelson, Holden Daniel .....Clark, N. C.
Vernon, Marshall Byrd .....Milton, N. C.
Vick, Allen Raye .....Kelford, N. C.
Vickers, Leslie, Jr. .....Beaufort, S. C.

Wahab, Thomas Warren .....Belhaven, N. C.
Wall, Lawrence Austin ..Guilford College, N. C.
Wallace, Thomas Eugene .....Dallas, N. C.
Waller, Loman Hoyt .....Wilson, N. C.
Walls, James Emmett .....Hickory, N. C.
Walker, Charles Theodore, Jr., Rocky Mount, N. C.

SOPHOMORES

Ward, Charles Allen .....Denton, N. C.
Ward, Vincent Neal .....Goldsboro, N. C.
Ward, William Sledge .....Whitakers, N. C.
Warlick, Charles Ervin, Jr., Kings Mountain, N. C.
Warner, Dean Allan .....Western Springs, Ill.
Warren, Alton Earnest .....Roseboro, N. C.

Watkins, Gilbert Lee .....Rocky Mount, N. C.
Watkins, Marie .....Spencer, Va.
Watts, Douglas Turner .....Greensboro, N. C.
Watts, Moultoie B. .....Raleigh, N. C.
Weaver, Starnes Eli .....Florence, S. C.
Weaver, Sterling Abernathy .....Hickory, N. C.

Webb, Joseph Lee .....Raleigh, N. C.
Wells, John Andrell .....Shelby, N. C.
Wells, Walter Gay, Jr. .....Wallace, N. C.
Whaley, Eugene .....Beulaville, N. C.
Whisnant, Joe Lane .....Palkville, N. C.
Whitaker, Wilson Cary .....Enfield, N. C.

White, Arnold Prescott, Π Κ Φ ..Charlotte, N. C.
White, John Weaver .....Merry Hill, N. C.
White, Lawrence A., Α Γ Ρ ...Youngsville, N. C.
White, Robert Harold .....Bladenboro, N. C.
Whitely, Robert Bruce .....Piney Creek, N. C.
Whitford, Guy Milton .....Vanceboro, N. C.

Whitley, James Richard ....Stantonsburg, N. C.
Wilfong, William Avery .....Hickory, N. C.
Willard, Ronald Victor .....High Point, N. C.
Williams, Charles Bernard ....Burlington, N. C.
Williams, James Herman, Σ Φ Ε, Lumberton, N. C.
Williams, Oscar Davis, Σ Α Ε ...Raleigh, N. C.

Williams, Robert Calvin .....Essex, N. C.
Williams, Robert M., Jr., Φ Δ Θ, Wilmington, N. C.
Williamson, Dock Foster .....Whiteville, N. C.
Williamson, Harold Bern ....Washington, N. C.
Williard, Grady Allen, Jr. ..Winston-Salem, N. C.
Willoughby, Cecil Calvin .....Ahoskie, N. C.

Wilson, Charles Kenneth .....Charlotte, N. C.
Wilson, Emory Lee .....Black Mountain, N. C.
Wilson, Jesse Coltridge ....Wilson's Mills, N. C.
Wilson, William Harper .....Bakersville, N. C.
Winchester, Dewey Hobson .....Bosman, N. C.
Winslow, Lloyd Newbern ..Scotland Neck, N. C.

Winstead, Clarence Jackson .....Wilson, N. C.
Winston, Kenneth Wellons .....Raleigh, N. C.
Witherspoon, Robert Kenneth .....Hampton, Va.
Woo, Ji-Jih .....Shanghai, China
Wood, Carl Richard .....Winston-Salem, N. C.
Wooten, Shade Allen .....Princeton, N. C.

Wooten, Worth Amos .....Raleigh, N. C.
Worthington, John Adrian ....Winterville, N. C.
Wray, Robert Lee, ΣΝ .....Shelby, N. C.
Wright, Robert Harrison .....Charlotte, N. C.
Young, David Redd, Jr., Σ Η ..Reidsville, N. C.
Young, Douglas .....Louisburg, N. C.
Zachary, Billy J. .....Mooresville, N. C.
Zimmerman, Alan K., Σ Χ ..Pelham Manor, N. Y.

J. Paul Langley
President

Eugene L. Jeffords
Vice-President

Richard E. Brownlee
Secretary

George B. Pruden
Treasurer

Freshman Class OFFICERS

FRESHMEN

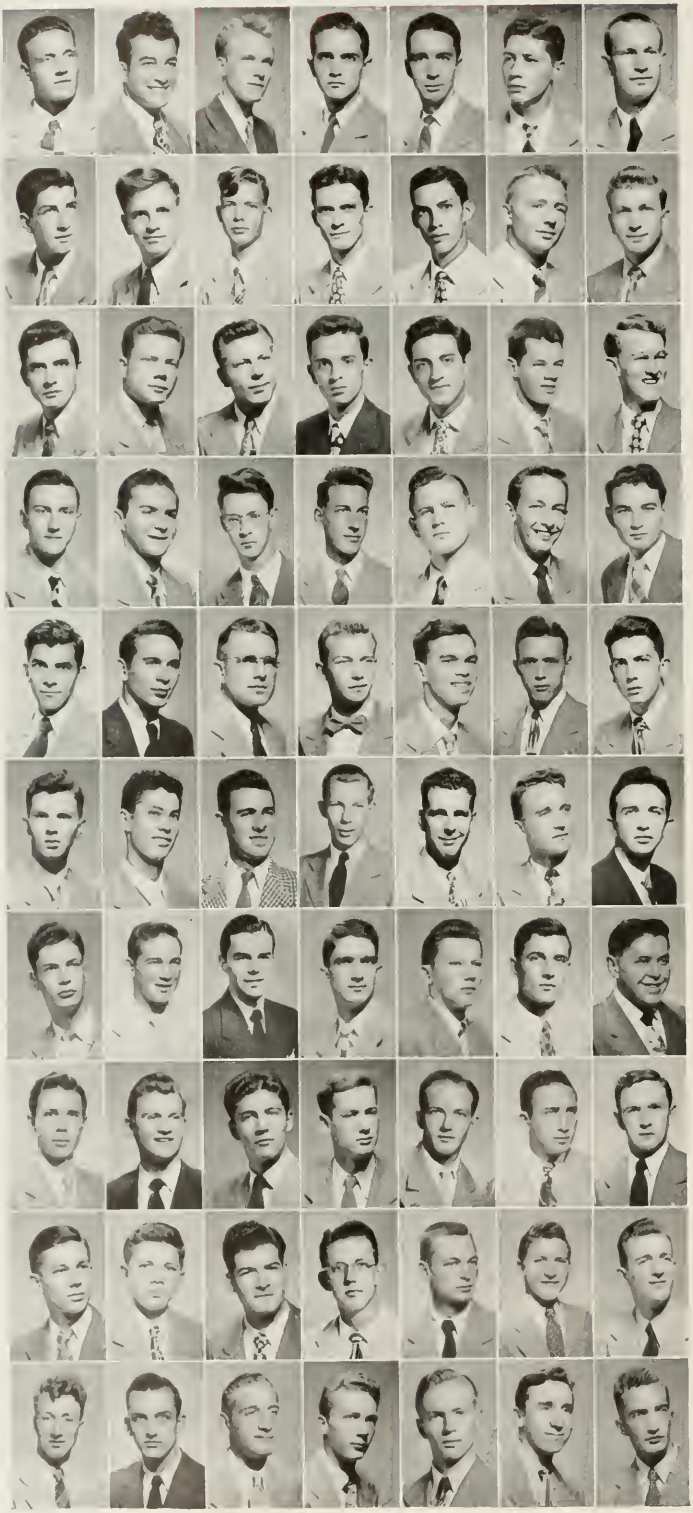

Adams, Philip White .....Merry Hill, N. C.
Adams, William M. .....Four Oaks, N. C.
Allen, Ronald Francis .....Charlotte, N. C.
Allen, Thomas E. .....Oakboro, N. C.
Allen, Wallace Burns .....Burlington, N. C.
Alley, John Hampton .....Waynesville, N. C.
Allman, Bernerd Rex .....Parkersburg, W. Va.

Allred, Eugene Poole ....Pleasant Garden, N. C.
Allred, Samuel Aaron .....Greensboro, N. C.
Alston, Francis Oliver .....Littleton, N. C.
Anderson, Donald Dave ....Winston-Salem, N. C.
Anderson, Grady Ray .....High Point, N. C.
Anderson, Harold Holcomb .....Clinton, N. C.
Anderson, Harold T. .....Brooklyn, N. Y.

Anderson, Kenneth Burdell, Winston-Salem, N. C.
Anderson, William Edward .....Raleigh, N. C.
Ange, Perlie Monford .....Jamesville, N. C.
Armfield, James Warren .....High Point, N. C.
Asbury, Ulyes Frank .....High Point, N. C.
Ashley, George Coleman .....Fairmont, N. C.
Atwell, Charles Evans .....Mooresville, N. C.

Atwell, Maurice Deal, Jr. .....Marion, N. C.
Austin, William David .....Lenoir, N. C.
Avent, George Covington .....Florence, S. C.
Aycock, Daniel Oliver .....Charlotte, N. C.
Bagonis, Vincent Charles .....Luzerne, Pa.
Bagwell, John Bryant .....Raleigh, N. C.
Baker, James Burnell .....Reidsville, N. C.

Baker, Roderick Warden .....Wadesboro, N. C.
Baker, Walter Donald .....Four Oaks, N. C.
Baldwin, Claude Marion, Jr. .....Leland, N. C.
Bales, James Thomas .....Sylva, N. C.
Ballance, Robert Christopher .....Fremont, N. C.
Balog, Michael John .....Tarentum, Pa.
Bancroft, Alfred Gill, Jr. .....Dunn, N. C.

Barbour, C'Anyson DeLeon .....Benson, N. C.
Barger, John Joseph .....Salisbury, N. C.
Barker, William Henry .....Milton, N. C.
Barretolos, Ferdinand .....Naples, Italy
Barrier, Harold William .....Rockwell, N. C.
Bateman, Rodney Swain, Jr. ....Columbia, N. C.
Bauserman, Charles W., Jr. ...Greensboro, N. C.

Bazemore, Joseph Claude .....Goldsboro, N. C.
Beach, Robert Lee .....Morganton, N. C.
Beanheimerstein, Al .....Lisbon, Spain
Beatty, Harry Elliott, Jr. .....Roanoke, Va.
Beaver, Guy Mack .....Greensboro, N. C.
Becker, Robert Harbas .....Arlington, Va.
Bennett, Joseph William .....Elizabeth, N. J.

Bennett, Ransom Vernon .....Morganton, N. C.
Bergman, Frederick Starr ...Winston-Salem, N. C.
Bernhardt, Donald Monroe ..China Grove, N. C.
Berrier, Jerry Allen .....Winston-Salem, N. C.
Berry, Richard Lovell .....Greensboro, N. C.
Bienenstock, Barton Irwin ..New Rochelle, N. Y.
Bishop, William Watson ....Rockingham, N. C.

Black, George Inglis, Jr. .....Asheville, N. C.
Black, Robert Emerson, Jr. .....Sports, N. C.
Black, William Winston .....Franklinton, N. C.
Blackburn, Robert Russell .....High Point, N. C.
Blair, John Cook .....High Point, N. C.
Blakley, Carl Ober, Jr. .....Lexington, N. C.
Blanchard, George Melvin .....Lynn, Mass.

Blevins, Frederick Zane ....West Jefferson, N. C.
Bobbitt, Benjamin Allen .....Enfield, N. C.
Boger, Norman Harold .....Mocksville, N. C.
Booker, William Murray .....Raleigh, N. C.
Boone, Gray Richmond .....Nashville, N. C.
Boykin, Roy Thomas .....Sims, N. C.
Bradshaw, Charles Thomas .....Norfolk, Va.

CLASS OF '52

Brady, William Jennings, Jr. ....Benson, N. C.
Brafford, London Hadley, Jr. ..Siler City, N. C.
Brandon, Carlysle Thomas .....Burlington, N. C.
Brantley, William Troy, Jr. ..Spring Hope, N. C.
Branyan, Robert Hale .....Toledo, Ohio
Braswell, Gene Edwin .....Nashville, N. C.
Brawley, Pressley Bell .....Mooresville, N. C.

Brettler, Monroe Sheldon .....Brooklyn, N. Y.
Bridges, David Lee .....Shelby, N. C.
Bridges, Roswell Carter .....Raleigh, N. C.
Britt, Charles Leslie, Jr. .....Charlotte, N. C.
Britt, William Albert .....Orrum, N. C.
Broach, William Ellington .....Raleigh, N. C.
Brooks, Robert Edgar .....Fayetteville, N. C.

Broome, Hubert Ray .....Mount Holly, N. C.
Brown, Bobby Barrow .....Kernersville, N. C.
Brown, Carl .....Boonville, N. C.
Brown, Hoyt Vernon .....Statesville, N. C.
Brown, James Franklin .....Statesville, N. C.
Brown, Marvin Lacy .....Parkton, N. C.
Brown, Neill Shaw .....Pembroke, N. C.

Brown, Oliver Glenn .....Rocky Mount, N. C.
Brown, William Earl .....Rich Square, N. C.
Brown, William Samuel .....Dallas, N. C.
Browning, Albert Sidney ..Hendersonville, N. C.
Brownlee, Richard Earl .....Charlotte, N. C.
Bruno, Amercia Paul .....Verona, Pa.
Bryan, Robert Lester .....Burlington, N. C.

Bryant, Richard Heath .....Rocky Mount, N. C.
Buie, Reginald .....Pensacola, Fla.
Bumgarner, Robert Ray .....Charlotte, N. C.
Bunn, Clarence Donald .....Pikesville, N. C.
Burbage, Douglas Johnson, Jr., Newport News, Va.
Butt, John Frank .....High Point, N. C.
Byrd, Patrick Nye .....Laurel Hill, N. C.

Cabaniss, Robert Gold .....Shelby, N. C.
Cagle, Walter Cornelius .....Greensboro, N. C.
Callahan, Joseph Seymour, Jr., Fayetteville, N. C.
Calovergs, Petros Basil .....Athens, Greece
Calton, Fitzhugh Lee, Jr. .....Bostic, N. C.
Calton, Hugh Carson .....Bostic, N. C.
Calvano, Ralph .....Paterson, N. J.

Campbell, Carlisle Caston, Jr. ..Leaksville, N. C.
Campbell, Edward Warren .....Belmont, N. C.
Campbell, John Franklin .....Aberdeen, N. C.
Campbell, John Manley .....Burlington, N. C.
Capro, Charles Anthony .....Hillside, N. J.
Caviness, William Branson .....Raleigh, N. C.
Carpenter, William Lester ....Lincolnton, N. C.

Carraway, Thomas Biddle, Jr. ..Laurinburg, N. C.
Carroll, William Wesley .....Raleigh, N. C.
Carter, Charles McKendree ....Morganton, N. C.
Cash, DeWitt Carl .....Morrisville, N. C.
Cashion, Ralph Wayne .....Kannapolis, N. C.
Caviness, Dewey Lee, Jr. .....Asheboro, N. C.
Chapman, Edwin Robert .....Hickory, N. C.

Chatham, Richard Carlton ....High Point, N. C.
Childers, Charles Rex .....Thomasville, N. C.
Christenbury, Pass Maxwell, Jr., Harrisburg, N. C.
Christie, Robert Everette .....Thomasville, N. C.
Christy, Melvin Grant .....Kannapolis, N. C.
Clark, James McNeill, Jr. ....Fayetteville, N. C.
Clark, James McNeill, Jr. ..Winston-Salem, N. C.

Clark, William Dawson .....Oriental, N. C.
Clarke, Wyndam Lee ....Southern Pines, N. C.
Clelland, A. W. .....Raleigh, N. C.
Clement, Philip Arthur, Jr. .....Raleigh, N. C.
Clifton, Walter Richard .....Wilmington, N. C.
Cline, Betty Anne .....Raleigh, N. C.
Cody, Roy Lee .....Canton, N. C.

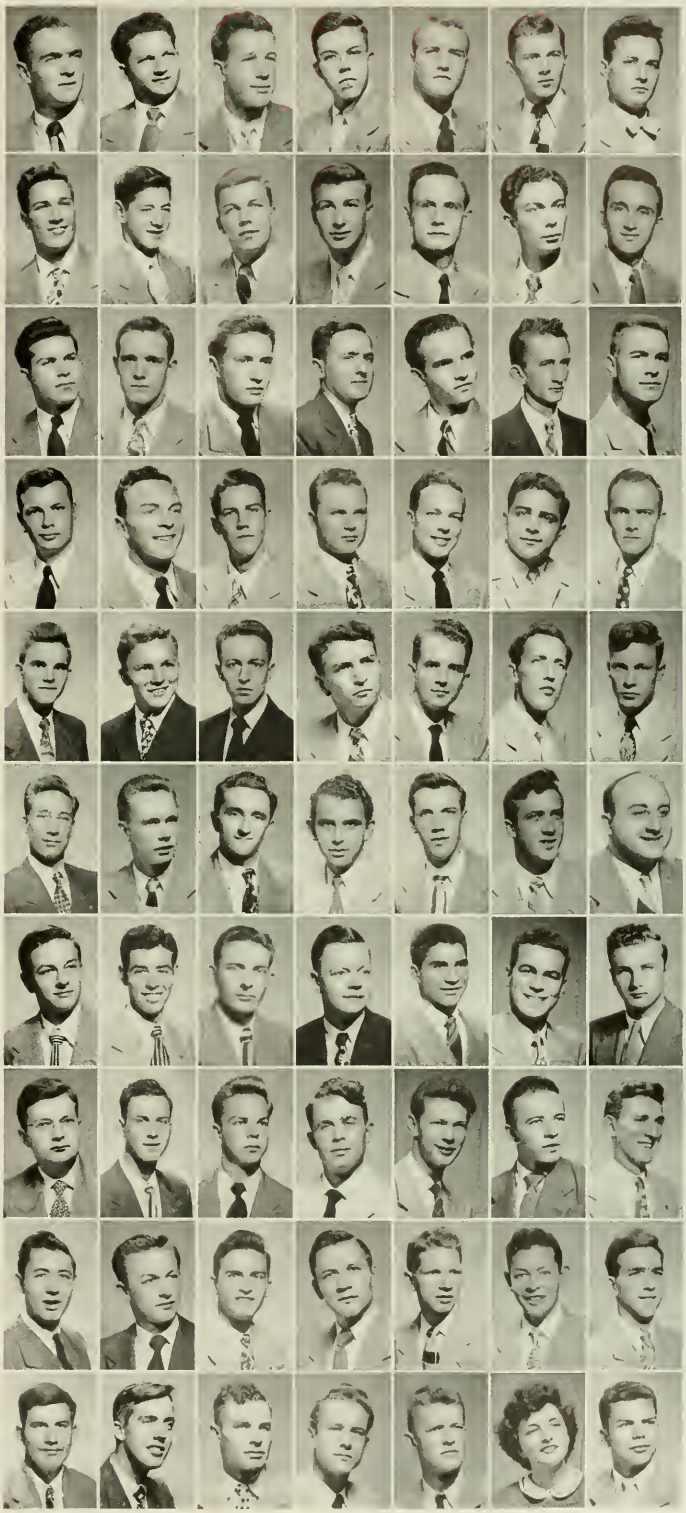

FRESHMEN

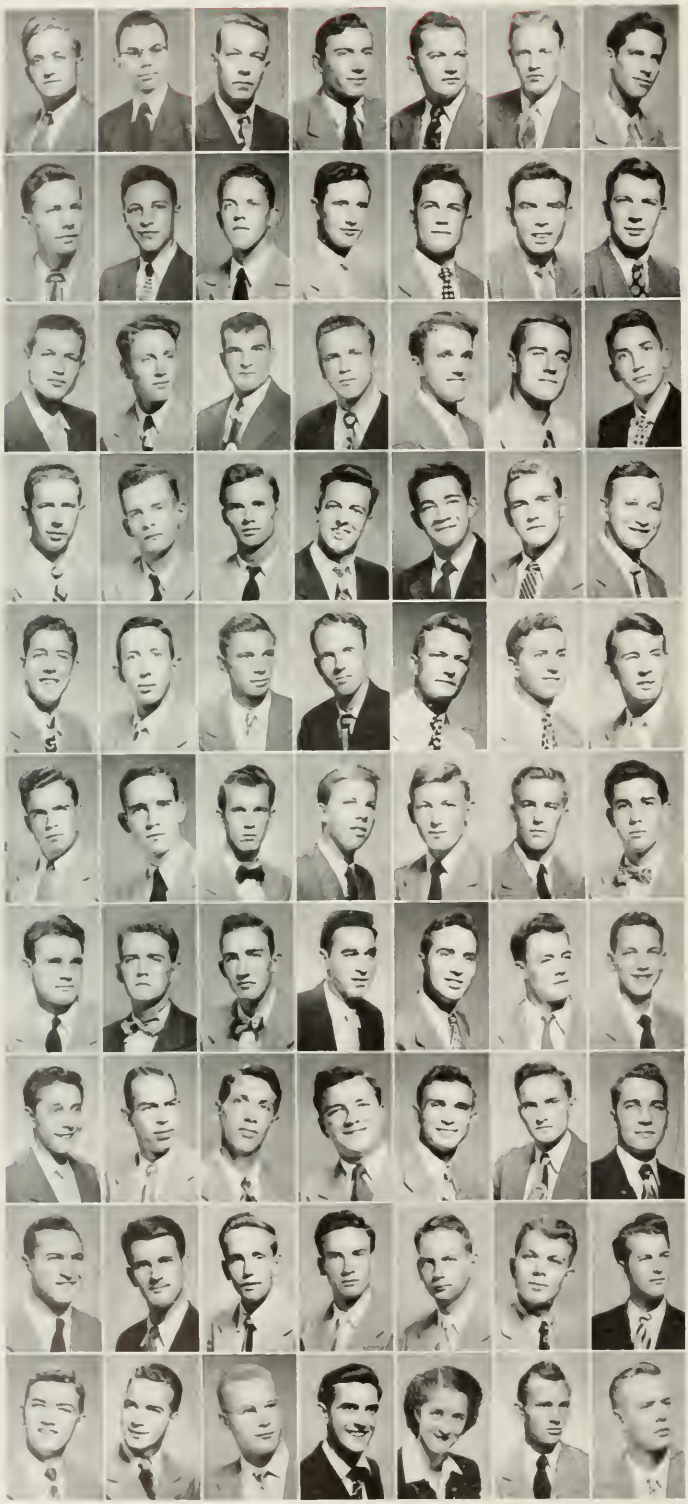

Coggins, Charles William ..... Crouse, N. C.
Coglepuss, Ray ..... Church Mountain, N. C.
Cole, Charles Andrew, Jr. ..... Phoebus, Va.
Cole, Charles Windell ..... Ellerbe, N. C.
Cole, James Baxter, Jr. ..... Durham, N. C.
Cole, William Austin ..... Candler, N. C.
Coley, Ray Heath ..... Salisbury, N. C.

Collins, Raymond Lee ..... Hickory, N. C.
Collins, George Bryan ..... Sparta, N. C.
Colvard, Ralph Neal ..... Jefferson, N. C.
Compton, Ralph Cooper .... Cedar Grove, N. C.
Constance, Neil Erskine ..... Columbus, N. C.
Cook, John Earle, Jr. ..... Robbins, N. C.
Cook, Joseph Howard, Jr. .. Winston-Salem, N. C.

Correll, Darwin Leonard ..... Cleveland, N. C.
Coruthers, Wade Glen, Jr. ..... Hillsboro, N. C.
Costa, Elmer Henry ..... Haledon, N. J.
Cotino, Raymond William .... Schenectady, N. Y.
Coulter, Rufus Guy ..... Arden, N. C.
Courts, Daniel Williams ..... Reidsville, N. C.
Cox, Charles Sloan ..... Rock Hill, S. C.

Cox, Earl Mitchell, Jr. ..... Charlotte, N. C.
Cox, John Martin, Jr. ..... Winston-Salem, N. C.
Cox, K. Jack ..... Pilot Mountain, N. C.
Crabtree, William Otho ..... Raleigh, N. C.
Craig, Elisha Wilson ..... Sumter, S. C.
Cramer, Lloyd Arthur ..... Blanchester, Ohio
Crawford, Robert Clifton ..... Gastonia, N. C.

Crawford, John Austell ..... Earl, N. C.
Creekmuir, Harry Milby ..... Washington, N. C.
Creiler, William Alfred ..... Nutleylo, N. J.
Crews, Arthur Allan ..... Kernersville, N. C.
Crews, Norman Lee ..... Winston-Salem, N. C.
Crews, Robert Faire ..... Greensboro, N. C.
Critz, Colon Wade ..... Kannapolis, N. C.

Critz, Jack Anderson ..... Mount Airy, N. C.
Crook, James Dan, Jr. ..... Asheville, N. C.
Cruse, Ben Thomas ..... Concord, N. C.
Crouse, Ray Edward ..... Winston-Salem, N. C.
Cuddington, Max Earl ..... Selma, N. C.
Culp, Charles Boyd ..... Pineville, N. C.
Culp, James William ..... Laurinburg, N. C.

Custer, Carl William ..... Asheville, N. C.
Cutts, Reuben Oscar ..... Oxford, N. C.
Dalrymple, William Clyde ..... Jonesboro, N. C.
Daly, Ted B. ..... Charlotte, N. C.
Davis, Billy Marion ..... Winston-Salem, N. C.
Davis, George Alexander ..... Siler City, N. C.
Davis, James Boyle ..... Morganton, N. C.

Davis, John Matt ..... Reidsville, N. C.
Davis, Landon Cheek, Jr. ..... Norlina, N. C.
Davis, Walter Joseph ..... Elizabeth City, N. C.
Dawson, Gordon Ray ..... Alliance, N. C.
Dayvault, Jack Alfred ..... Landis, N. C.
Dees, William Robert, Jr. ..... Fremont, N. C.
Dermid, John Fletcher .... Hendersonville, N. C.

DeSanto, William Thomas .... Greensboro, N. C.
DeShazo, Joe Motley ..... Ashland, Va.
Dickerson, Richard Hardy, Guilford College, N. C.
Dickerson, Samuel James .... Hurdles Mill, N. C.
Diener, Frank Joseph, Jr. ..... Greenville, N. C.
Dinan, John Armstrong ..... Miami, Fla.
Disher, Roy Sidney ..... Winston-Salem, N. C.

Dixon, Henry Louis ..... Winston-Salem, N. C.
Dobbins, Edward Dwight .. Roanoke Rapids, N. C.
Doggett, Wesley Osborne .. Brown Summit, N. C.
Dooley, Richard Raymond ..... Charlotte, N. C.
Dreher, Jeanne B. ..... Sarasota, Fla.
Drye, Carl Thomas ..... Oakboro, N. C.
Duke, Philip Gray ..... Winston-Salem, N. C.

CLASS OF '52

Duncan, E. Carl .....Raleigh, N. C.
Early, Louis Bailey .....Rocky Mount, N. C.
Edwards, Claude Richard ....Mount Airy, N. C.
Edwards, Edmond Clark .....Fountain, N. C.
Edwards, William Henry .....Goldsboro, N. C.
Efird, Robert Donald .....Kannapolis, N. C.
England, Joseph Cornelius, Jr. ..Morganton, N. C.

English, Frank Watson .....Ashford, N. C.
Engman, John Gene .....Raleigh, N. C.
Enloe, Boyce Alfred .....Ednevville, N. C.
Erwin, Clyde Edward, Jr. ....Union Mills, N. C.
Eskridge, Brewster Blanton .....Shelby, N. C.
Eudy, Paul Herbert .....Concord, N. C.
Everhart, Francis Delmar .....Raleigh, N. C.

Everhart, Tommy Lee .....Stanley, N. C.
Farinholt, Charles Russell ....Hilton Village, Va.
Farless, Donald Eugene .....Colerain, N. C.
Farlow, Theron Doane .....Sophia, N. C.
Farmer, Zollie Thomas .....Spring Hope, N. C.
Farnsworth, Harold Ceil .....Bristol, Tenn.
Featherstone, David Edward, Hendersonville, N. C.

Fedoronko, Walter .....Burgaw, N. C.
Fesperm, C. C. .....Shawlot, N. C.
Fields, John Carroll .....Goldsboro, N. C.
Filiciotto, Jerome Joseph .....Thornwood, N. Y.
Fillippeli, David Jarvis .....Greensboro, N. C.
Finch, Charles Walker .....Henderson, N. C.
Fincher, Donald Smith .....Matthews, N. C.

Fisher, Hugh Adolphus .....Salisbury, N. C.
Fitzgerald, Wilbert C., Jr. .....Selma, N. C.
Fleming, Henry Coleman, Jr. ..Warrenton, N. C.
Flowe, Oscar Lee, Jr. .....Charlotte, N. C.
Floyd, William Joseph .....Rutledge, Tenn.
Foght, Paul Robbins, Jr. .....Kenosha, Wis.
Fore, Howard Lee .....Sanford, N. C.

Forehand, John Thomas .....Charleston, S. C.
Forester, George S., Jr. ..North Wilkesboro, N. C.
Fortune, Dennis Lee .....Greensboro, N. C.
Foss, Joseph Alderidge .....Raleigh, N. C.
Foushee, Eugene Dick, Jr. ....Greensboro, N. C.
Foutz, Billy Lee .....Mooresville, N. C.
Freeman, George Edward .....High Point, N. C.

Fulford, William Edward, Jr. ..Farmville, N. C.
Fulton, John Fewell .....Sanford, N. C.
Fulton, Warren Sullivan .....Laurinburg, N. C.
Gabard, Wade Henry .....Winston-Salem, N. C.
Gallupers, Edward R. .....Rites, N. C.
Garner, Evelyn Louise Vereen ...Raleigh, N. C.
Garner, Thomas Harold .....Farmer, N. C.

Garrand, Billy Sears .....Raleigh, N. C.
Garrett, Manford Bayne .....Roxboro, N. C.
Garrou, William Emanuel, Jr. ....Valdese, N. C.
Gay, S. Parker, Jr. .....Greensboro, N. C.
Gibson, Jessie Eugene .....Winston-Salem, N. C.
Gill, Thomas Jeffries, Jr. ....Laurinburg, N. C.
Gilliam, Roy Gene .....Graham, N. C.

Gillon, Richard Wayne .....Kannapolis, N. C.
Godwin, G. Travis .....Durham, N. C.
Graham, James Walter .....Clyde, N. C.
Graham, John Elton .....Etowah, Tenn.
Grantham, Zeb Lamont .....New Bern, N. C.
Graves, Ray McColum, Jr. ..Kernersville, N. C.
Graybeal, Bernard B., Jr. ..West Jefferson, N. C.

Greene, Herbert Boyd, Jr. .....Concord, N. C.
Griffin, Donald Clayton .....Reidsville, N. C.
Griffin, William Buxton ....Rocky Mount, N. C.
Griffin, William Henry, Jr. .....Draper, N. C.
Grimm, Julian Pickard .....Carthage, N. C.
Groves, Frank Russell .....Hayesville, N. C.
Gunter, Carl Albert, Jr. .....Spruce Pine, N. C.

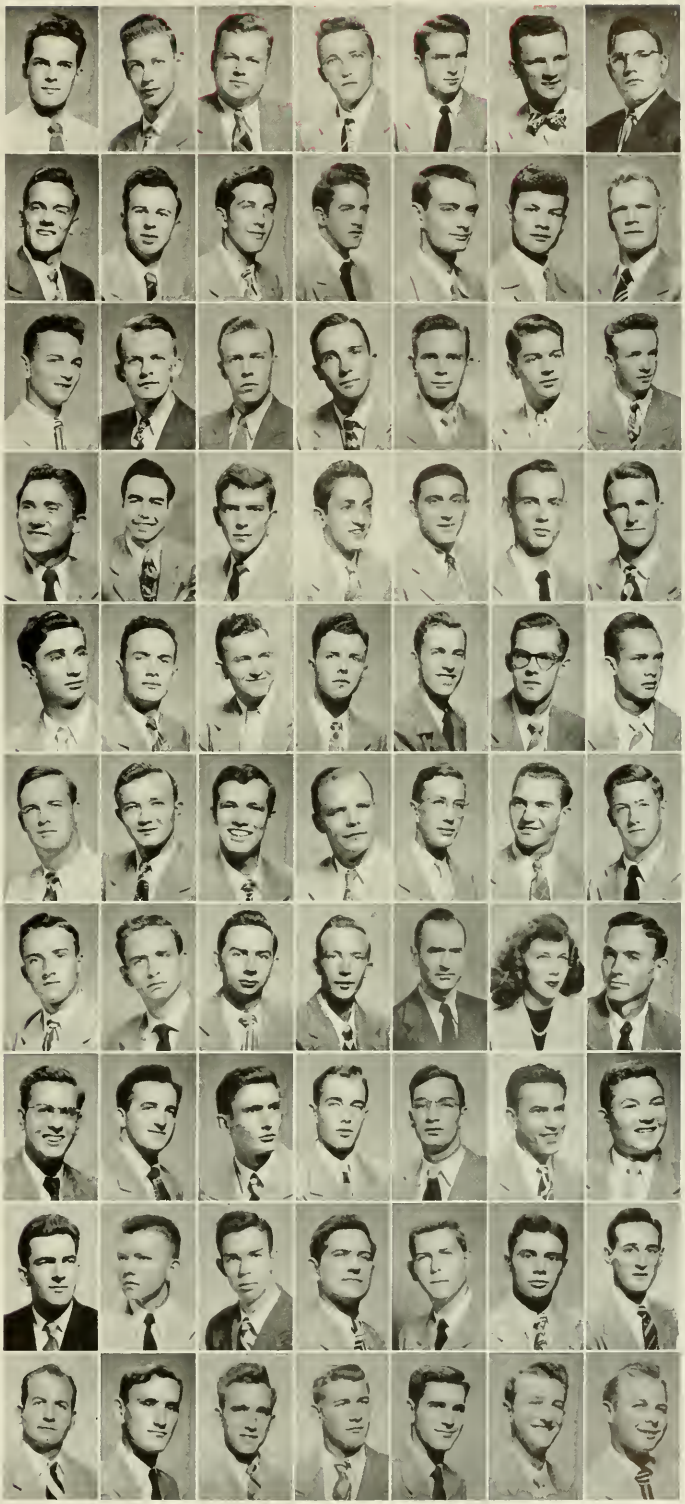

FRESHMEN

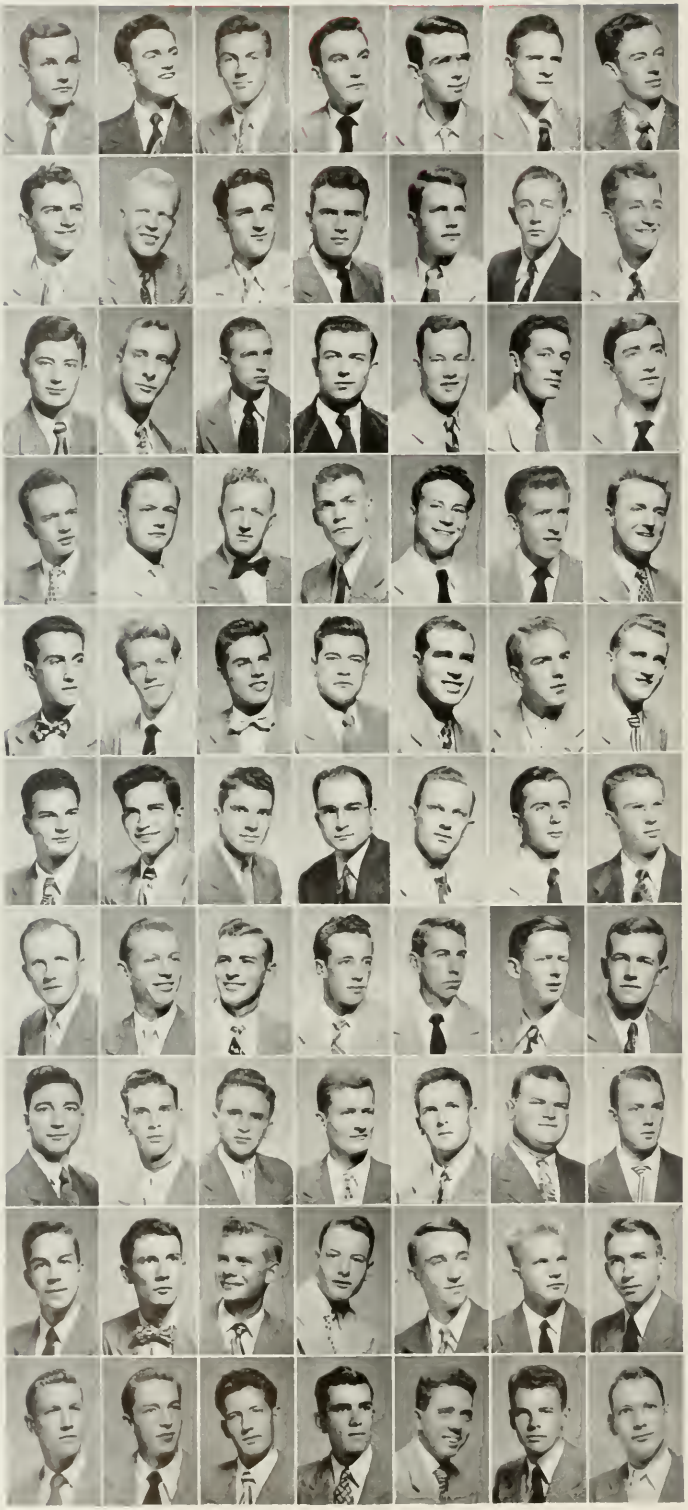

Gurley, Walter Allen ..... Seven Springs, N. C.
Gwynn, George Richard ..... Yanceyville, N. C.
Haddock, Donald Jennings .... Winterville, N. C.
Hadlow, Robert Edward ... Rocky Mount, N. C.
Hall, Graham Dwight ..... Charlotte, N. C.
Hall, Paige Nelson ..... Mount Holly, N. C.
Halsey, William Blan ..... Piney Creek, N. C.

Hanes, Thomas Loyd ..... Ararat, N. C.
Hansen, Kenneth Walter .... Staten Island, N. Y.
Hardee, Aubrey Scott ..... Benson, N. C.
Harper, Lloyd Lane, Jr. .... Spring Hope, N. C.
Harralson, John C. Hilton ..... Princeton, Ky.
Harrelson, William David .. Hendersonville, N. C.
Harris, Adam Hugh, Jr. ..... Oriental, N. C.

Harris, Henry Grady, Jr. ..... Louisburg, N. C.
Harris, Walter Brewer ..... Shelby, N. C.
Harris, Walter Henderson ..... Vaughan, N. C.
Harrison, Joseph Alton ..... Kinston, N. C.
Harrison, Oliver Jesse, Jr. ..... Honewell, Va.
Hatcher, Norris Clark, Jr. .. Mount Airy, N. C.
Havelas, John Thomas ..... Fayetteville, N. C.

Hawkins, George Winfred ... Rockingham, N. C.
Hawkins, Willis Eley .... Roanoke Rapids, N. C.
Hayes, Joseph Maxwell ..... Elkin, N. C.
Haynes, Van Carlisle ..... Clyde, N. C.
Hayes, William Allen ..... Fairmont, N. C.
Hege, Wiley Ellis, Jr. ..... Winston-Salem, N. C.
Heilig, Edgar Lee, Jr. ..... Salisbury, N. C.

Heim, Juel Norman ..... New York, N. Y.
Helms, Lawrence Biggett, Jr. ... Charlotte, N. C.
Henderson, Benjamin Berry ..... Raleigh, N. C.
Henderson, John Henry ..... Littleton, N. C.
Hennessee, Dewey Wakefield ..... Bostic, N. C.
Hensley, Robert Tate ..... Old Fort, N. C.
Herman, William Clemence ..... Kenosha, Wis.

Herschander, Paul ..... Bronx, N. Y.
Hewett, Major Worth ..... Wilmington, N. C.
Hickman, Richard Wendell .. Wilmington, N. C.
Higgins, William Robert ..... New Bern, N. C.
High, Allen Robert ..... Raleigh, N. C.
Hill, Charles Efird ..... Stanfield, N. C.
Hine, Louis Worth ..... Winston-Salem, N. C.

Hines, Arcie Leon ..... Goldsboro, N. C.
Hinriant, Paul Worley ..... Whiteville, N. C.
Hinshaw, Jack White .... Winston-Salem, N. C.
Hinshaw, Joe Sanford ..... Elkin, N. C.
Hodges, Edward Murray .... Washington, N. C.
Hodges, Samuel Carter, Jr. ..... Durham, N. C.
Hodgin, David Eugene, Jr., Guilford College, N. C.

Hoke, John Ralph ..... Raleigh, N. C.
Holeman, James Horner ..... Timberlake, N. C.
Holland, Edward Earl ..... Greenville, N. C.
Holleman, Frank Pool, Jr. .. Winston-Salem, N. C.
Holloman, Robert Abner ..... Ahoskie, N. C.
Hollowell, Edward Thomas .. Rich Square, N. C.
Holt, Bryce Roswell, Jr. ..... Greensboro, N. C.

Holt, Jerry Alexander ..... Graham, N. C.
Honeycutt, David William, Jr., Fayetteville, N. C.
Hood, Edward E., Jr. ..... Boonville, N. C.
Hoover, Malcolm Person ..... Pineville, N. C.
Horne, William Henry ..... Warrenton, N. C.
Horton, Roderick Marion ..... Zebulon, N. C.
Hostetler, Donald Edward ..... Raleigh, N. C.

Howard, Arthur Leon, Jr. ..... Raleigh, N. C.
Howey, Ralph Franklin ..... Charlotte, N. C.
Hudson, Elwood ..... Turkey, N. C.
Hudson, Samuel Thomas ..... Metuchen, N. J.
Hughes, Robert Thomas ..... Henderson, N. C.
Hughes, Samuel Maris ..... Hillsboro, N. C.
Hunt, Mallory Newton ..... Pinnacle, N. C.

CLASS OF '52

Hunter, Lewis Thomas .....New Bern, N. C.
Ingersoll, Clarence Earl ....Rocky Mount, N. C.
Ingram, George Edgar .....Statesville, N. C.
Inman, Charles Edward .....Reidsville, N. C.
Ivey, Benjamin Thomas .....Newsoms, Va.
Ix, Douglas Edward .....Englewood, N. J.
Jackson, John Vance .....Wake Forest, N. C.

Jackson, Rodney Dean .....Greensboro, N. C.
James, Alton Ray .....Bethel, N. C.
James, Daniel Henry .....Wallace, N. C.
Jarrell, Harold Joe .....Salisbury, N. C.
Jarrett, Jimmy Phillips .....Bandana, N. C.
Jenkins, Billy Eugene .....Statesville, N. C.
Jenkins, Robert Griffith .....Jeannette, Pa.

Johnson, Harry Marcus, Jr. .....Albens, N. J.
Johnson, Joseph Jerry .....Rocky Mount, N. C.
Johnson, Paul Jones, Jr. ..Hendersonville, N. C.
Johnson, Walter Herman .....Durham, N. C.
Jones, Bennie Louis .....Benson, N. C.
Jones, Jerry Adison .....Winston-Salem, N. C.
Jones, Jerry Alston, Jr. .....Wilmington, N. C.

Jones, Thomas Vance .....Fairfield, N. C.
Jones, Walter Allison .....Sylva, N. C.
Jordan, Leon Tysor .....Raleigh, N. C.
Joyner, Jesse Clinton .....Wilson, N. C.
Kaiser, Vitus Jerome .....Erie, Pa.
Kasman, Walter .....Brooklyn, N. Y.
Kaufman, Rolf .....Waynesville, N. C.

Kearse, Henry Montjoy .....Cordova, N. C.
Keeley, Charles Allen .....Greensboro, N. C.
Keeter, Walter James, Jr. .....Cramerton, N. C.
Keever, Clarence Paul .....Marshville, N. C.
Keith, Earl Hillman .....Raleigh, N. C.
Keith, Jeff Davis .....Creedmoor, N. C.
Kendall, William Ware .....Hickory, N. C.

Ketner, Zane Cruse .....Rowan County, N. C.
Key, Keford Aldin .....Roanoke, Va.
Kimball, Charles Leonard .....Raleigh, N. C.
Kimball, William Ross .....China Grove, N. C.
King, Herman Richard, Jr. .....Kinston, N. C.
Kittrell, John Edison .....Oxford, N. C.
Knaup, David Lewis .....Greensboro, N. C.

Knott, Crawford Maurice .....Oxford, N. C.
Knowles, Douglas Bryan .....Wallace, N. C.
Knox, David Clark .....Cleveland, N. C.
Koonce, Zachary Taylor .....Washington, N. C.
Kornowski, Francis Joseph .....Brevard, N. C.
Kosilla, Stephen Joseph .....Tarrytown, N. Y.
LaClair, Edward Barry .....Fort Edward, N. Y.

Lamb, Milton James .....Hampton, Va.
Lambert, David Marsh .....High Point, N. C.
Lamm, Luther Gene .....Lucama, N. C.
Lane, Franklin Alonzo .....Franklinton, N. C.
Langley, John Paul .....Rocky Mount, N. C.
Langston, Jarrett Everett .....Tampa, Fla.
Lassiter, Albert Samuel .....Woodland, N. C.

Lattimore, Marion Everrette ....Ellenboro, N. C.
Lavitt, Pincus .....Flushing, N. Y.
Lay, Fred Emmett, Jr. .....Tabor City, N. C.
Leach, Hamer Jackson .....Raeford, N. C.
Leggett, Hyman S. .....Hobgood, N. C.
Leggett, Malcolm Ligon .....Hobgood, N. C.
Leonard, Bobby Eugene .....Raleigh, N. C.

LeRoy, John Henry .....Elizabeth City, N. C.
Lewale, William Frederick .....Brooklyn, N. Y.
Lewis, Charles Alton .....Greenville, N. C.
Lewis, Charles Edward, Jr. ...Fayetteville, N. C.
Lewis, Gilbert Ashley .....Fairmont, N. C.
Lewis, Jerry Dale .....Bolivia, N. C.
Lilly, William Neal .....Raleigh, N. C.

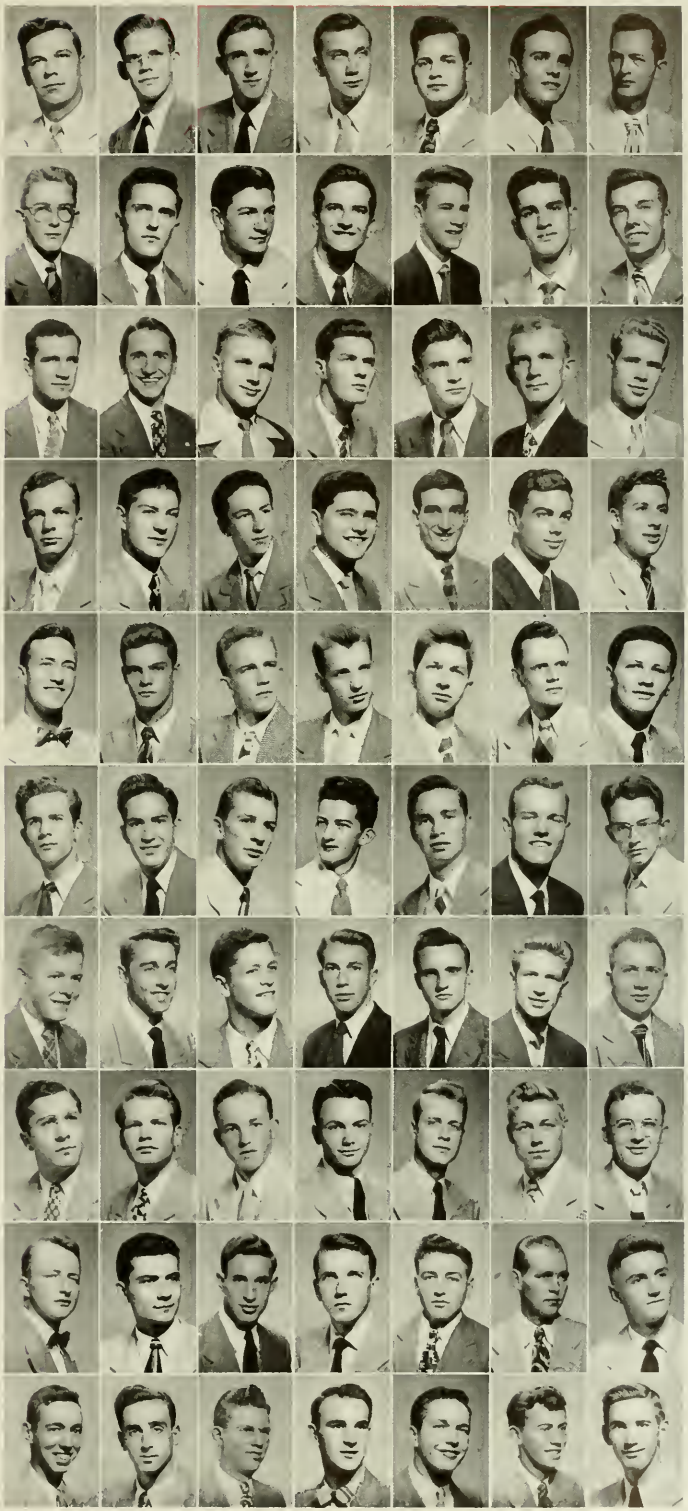

FRESHMEN

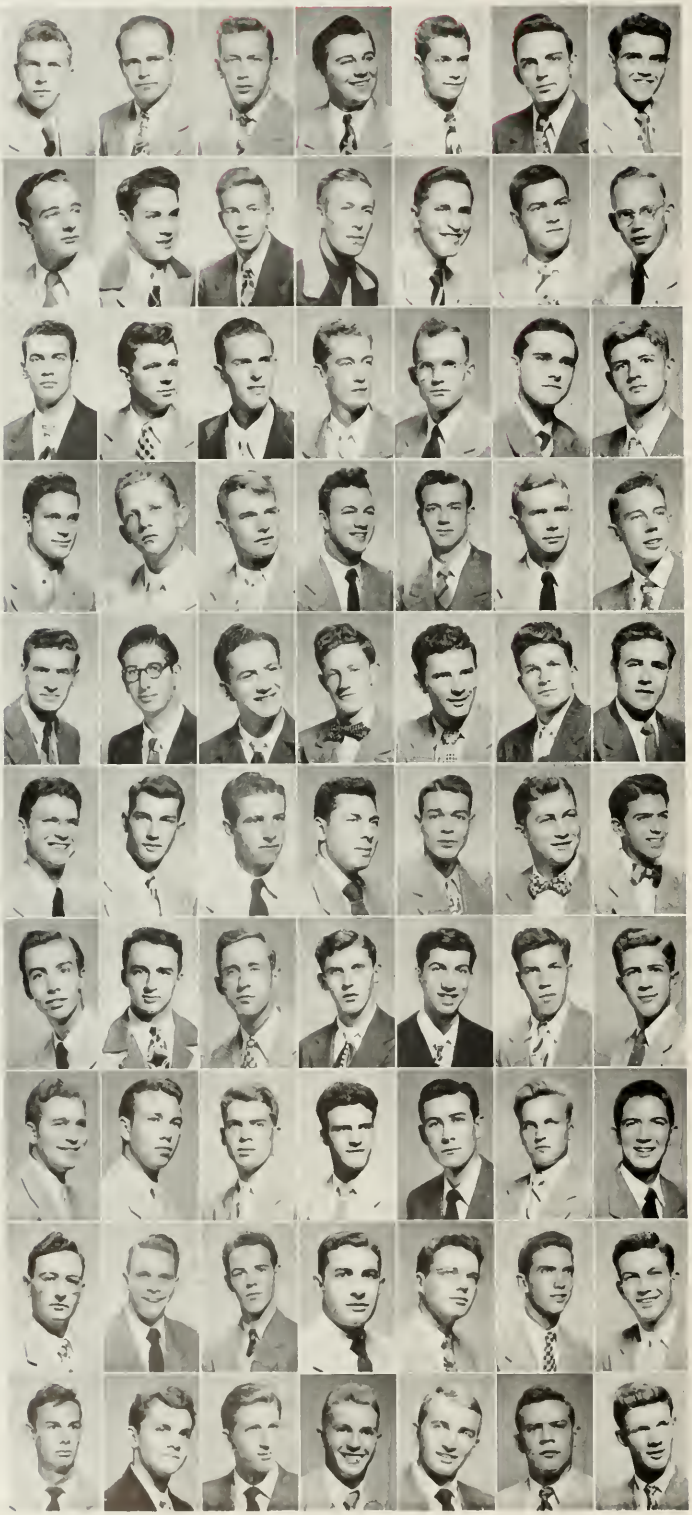

Limbo, Elmer Clyde ..... Clyde, N. C.
Lindsay, William Marvin .... Fayetteville, N. C.
Lineback, William David .. Winston-Salem, N. C.
Lineberry, Dee Orville ..... Turtle Creek, Pa.
Liner, Henry ..... Cedar Grove, N. C.
Locke, Allen Andrew ..... Charlotte, N. C.
Lockwood, Herbert Burnett ..... Charlotte, N. C.

Loftin, Billy ..... Mount Holly, N. C.
Lojko, Matthew Albert ..... Providence, R. I.
Lowe, Alan Anderson ..... Westfield, N. J.
Lumley, Howard Nathaniel, Jr., Greensboro, N. C.
Lutz, Billy Dale ..... Shelby, N. C.
MacArthur, George Butler ..... Paterson, N. J.
McCall, Joseph Wayne ..... Marion, N. C.

McClure, William Edward ..... Clyde, N. C.
McCollum, Robert Edmund ..... Raleigh, N. C.
McCoy, James Shirley ..... Snow Hill, N. C.
McDuffie, Julius Vernon ..... Lumberton, N. C.
McKenzie, Murphy Grady, Jr. .. Lumberton, N. C.
McKenzie, William Benton .. Rockingham, N. C.
McKinnie, Owen Clinton ..... Durham, N. C.

McLain, Charles Isaac ..... Statesville, N. C.
McLawhorn, John David, Jr. ..... Cary, N. C.
McLean, James Alexander ..... Waxhaw, N. C.
McLean, Robert Alexander .. Mount Olive, N. C.
McMurray, William Dedmond, Forest City, N. C.
McNeill, Neill Adams ..... Raeford, N. C.
Maddux, Joe Harper ..... Raleigh, N. C.

Mahaffey, Clarence Gwaltney .. Statesville, N. C.
Maharam, Donald Henry ..... Forest Hills, N. Y.
Maharam, Robert Donald ..... Flushing, N. Y.
Malin, Edwin R., Jr. ..... Greensboro, N. C.
Mallette, John Anthony ..... Raleigh, N. C.
Maness, Charles Brown ..... Allreds, N. C.
Mangum, Robert Seward ..... Ahoskie, N. C.

Mann, Gerald Davis ..... Newport, N. C.
Mann, Harvey Blount .... Lake Landing, N. C.
Margetts, Robert Clayton ..... Rutherford, N. J.
Margolis, William ..... Brooklyn, N. Y.
Marsh, Otto Lewis ..... Anderson, Ind.
Marshall, George Avre, Jr. ..... Durham, N. C.
Marshall, Julian F. ..... Rose Hill, N. C.

Martin, Benjamin Rush ..... Salisbury, N. C.
Martin, Marcel Richard .... Wilmington, N. C.
Martin, William Arthur ..... Hampton, Va.
Martin, William Henry ..... Port Henry, N. J.
Matalas, Nicholas Constantinos, Henderson, N. C.
Matlock, Glenn Jackson ..... Hiddenite, N. C.
Matthews, Riley K., Jr. .... Winston-Salem, N. C.

Matthews, Rowland Stacey ..... Gates, N. C.
Maxwell, Walter Glenn ..... Raeford, N. C.
Merrell, Coy Alton ..... Hendersonville, N. C.
Metzger, Harold Frank ..... Ridgewood, N. Y.
Michael, Paul Winfred ..... Elon College, N. C.
Miller, James Winston ..... Todd, N. C.
Miller, Robert Luther ..... Wilson, N. C.

Mills, Eugene Clifton ..... Welcome, N. C.
Mills, Thomas Edward ..... Charlotte, N. C.
Mitchell, David Wesley ..... Cary, N. C.
Mitchell, Paul Herman ..... Hiddenite, N. C.
Mixon, Forest Orion ..... Raleigh, N. C.
Moore, Charles Joyce ..... Washington, N. C.
Moore, Samuel Ray ..... Winston-Salem, N. C.

Moore, Thomas Parrott ..... Wilson, N. C.
Moore, William Dudley, North Wilkesboro, N. C.
Moorehead, Alex Roan ..... Albemarle, N. C.
Moose, Don Moose ..... Troutman, N. C.
Morgan, Edgar Frank ..... Greensboro, N. C.
Morgan, Maxwell Lee ..... Granite Falls, N. C.
Morgan, Robert Llewellyn ..... Shavertown, Pa.

CLASS OF '52

Morris, James Carl, Jr. .....Chester, Va.
Morris, John Charles .....Raleigh, N. C.
Morris, Richard Lee .....Brooklyn, N. Y.
Morrison, Sidney Emmett, Jr. ...Gastonia, N. C.
Moss, John Chandler .....Rockingham, N. C.
Motsinger, Fuller Thomas .....Carthage, N. C.
Mowery, Thomas Lee .....Raleigh, N. C.

Mullen, Judson Clements ....High Point, N. C.
Muniz, Miguel Angel .....Amarillas Mat., Cuba
Murphey, Frank Crosby .....Charlotte, N. C.
Murrow, Joshua Edgar, Jr. ...Greensboro, N. C.
Muscarella, Joseph Neal .....Holley, N. Y.
Needham, Junior Bundy ..Pilot Mountain, N. C.
Nelson, Eugene .....Toptow, N. C.

Neville, James Purvis .....Enfield, N. C.
Newsome, Alvin Creech .....Ahoskie, N. C.
Newton, James Emerson, Jr. ....Charlotte, N. C.
Nichols, John George .....Winston-Salem, N. C.
Nichols, Robert Bacon, Jr. .....Efland, N. C.
Nicholson, Clifton Leonidas ....Asheville, N. C.
Nicholson, John Ellis .....Raleigh, N. C.

Noblitt, Johnson Ray .....Kalmia, N. C.
Noe, Ronald Deans .....Wilson, N. C.
Noell, Thomas Penn, Jr. ....Timberlake, N. C.
Noland, Edgar Jackson .....Waynesville, N. C.
Norwood, John Fletcher .....Henderson, N. C.
Nowlan, Withers Johnston .....Raleigh, N. C.
O'Connor, William Arthur .....Ambridge, Pa.

Odom, George David .....Rocky Mount, N. C.
Odom, James Harvey .....Robbinsville, N. C.
O'Neal, Robert Charles .....Manteo, N. C.
O'Rourke, James Vincent .....Pittsburgh, Pa.
Outlaw, Joseph LeRoy ....Seven Springs, N. C.
Overby, Charlie King .....Macon, N. C.
Overton, William Alvin .....Durham, N. C.

Owen, Samuel Lindbergh ....Henderson, N. C.
Owens, Ralph Fielding .....Siler City, N. C.
Pace, Doran Royal, Jr. .....Sumter, S. C.
Pace, Finley, Jr. .....Hendersonville, N. C.
Page, Alfred Irvin .....Wilson, N. C.
Page, Theodore Roosevelt .....Smyrna, N. C.
Page, Wade Shamburger .....Asheboro, N. C.

Painter, William Brown .....Turtle Creek, Pa.
Palazuelos, Adolfo .....Mexico City, Mexico
Parker, B. Al .....Clinton, N. C.
Parks, William Colon .....Greensboro, N. C.
Parrott, Frank Edward .....Creedmoor, N. C.
Patterson, Billy Frank .....Greensboro, N. C.
Patterson, Frank Cauble ....China Grove, N. C.

Patterson, Frank Leslie .....Durham, N. C.
Payne, Alan L. .....Rural Hall, N. C.
Peeler, Ralph James .....Raleigh, N. C.
Pegg, Richard Edward .....Winston-Salem, N. C.
Perdue, Tyrus Ollie .....Henderson, N. C.
Permenter, Jack Wallace .....Wampee, S. C.
Perry, Bobby Dew .....Bailey, N. C.

Peterson, Donald Frederick ..Wilmington, N. C.
Peterson, Lorenza William ..Wilmington, N. C.
Phelps, Seaton Earnhardt, Jr. ....Windsor, N. C.
Phillips, Grayson Giles .....Rockingham, N. C.
Phillips, Tommy Judson .....Lumberton, N. C.
Pike, Donald Stone .....Goldsboro, N. C.
Pippinger, David W. .....Hayesville, N. C.

Pittman, Pat Lewis .....Fairmont, N. C.
Plummer, James Powell .....Raeford, N. C.
Poe, Thomas Wesley .....Sanford, N. C.
Polk, Bunny Jerome .....Plymouth, N. C.
Poplin, Carroll Bailey .....Albemarle, N. C.
Porter, Paul Harold .....Kelly, N. C.
Poston, Thomas Clinton .....Mooresville, N. C.

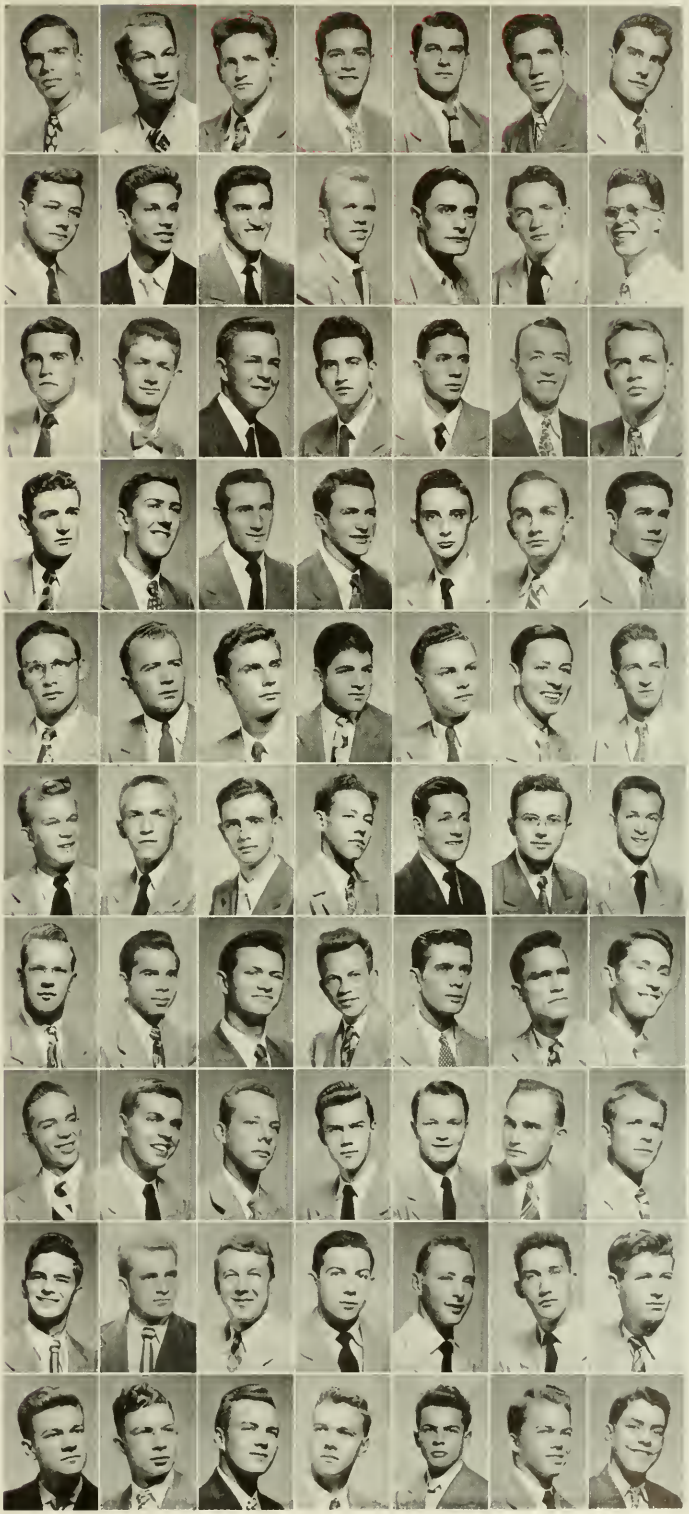

FRESHMEN

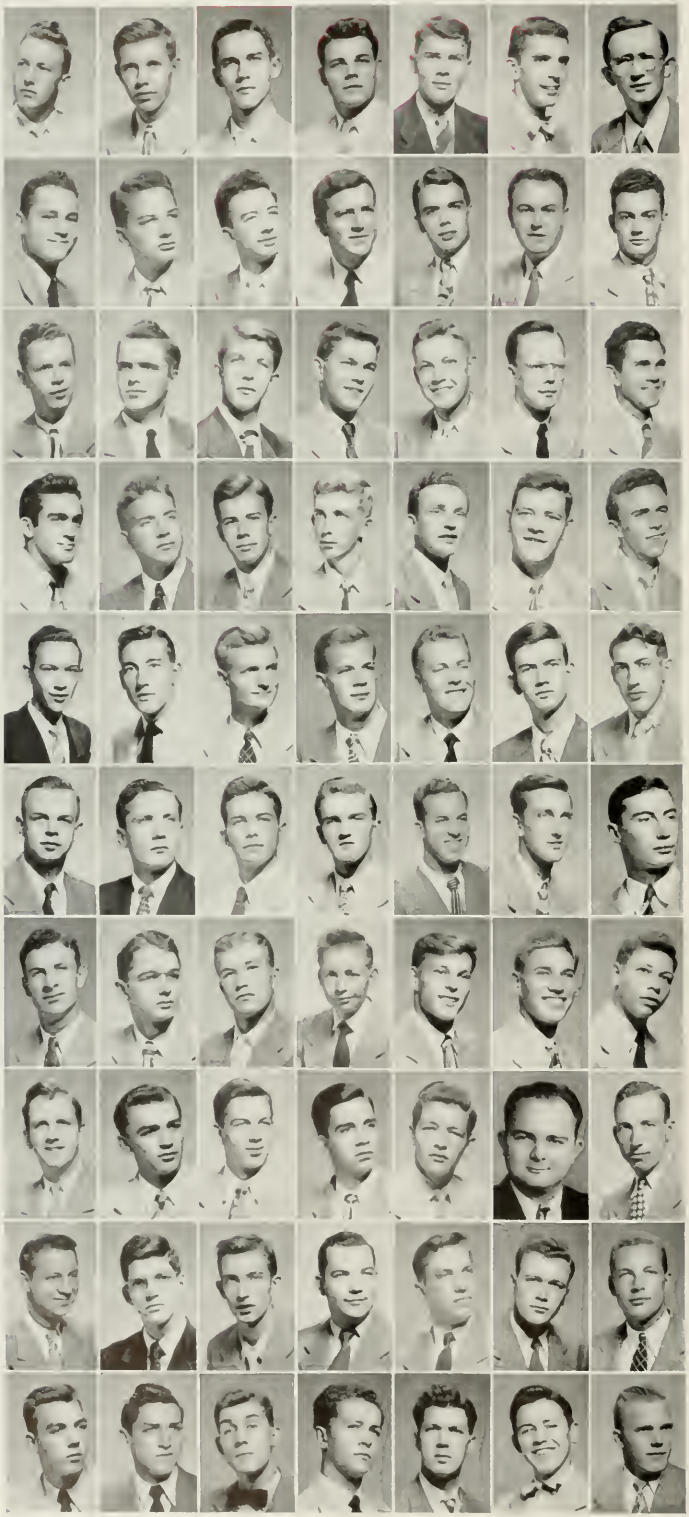

Poteat, Billy Donald .....Stanley, N. C.
Poteat, John Alexander .....Marion, N. C.
Powell, Don Ellis .....Winston-Salem, N. C.
Powell, Robert Hoyt .....Roanoke Rapids, N. C.
Powell, Roy Irvin .....Warrenton, N. C.
Pressly, George Barron .....Mooresville, N. C.
Presson, Billy Austin .....Spruce Pine, N. C.

Prevatt, Richard Montgomery ..Lumberton, N. C.
Pruden, Douglas H. .....Raleigh, N. C.
Pruden, George Buck .....Raleigh, N. C.
Purdy, Clifford Jerome .....Savannah, Ga.
Purvis, Coen Vernon, Jr. .....Whitakers, N. C.
Quay, Henry Corum, Jr. .....Harrisburg, N. C.
Quick, Walter .....Charlotte, N. C.

Rahmes, Eugene Elmer .....Janesville, Wis.
Ramsey, James Earl, Jr. .....Denver, N. C.
Rankin, Wiley Theodore .....Gastonia, N. C.
Raper, Charles Franklin .....Vienna, Va.
Rascoe, Thomas Fleming .....Burlington, N. C.
Ratts, Dwight Kent .....Fayetteville, N. C.
Raynor, Malcolm Wallace .....Raleigh, N. C.

Redfearn, Charles Waddell ....Hartsville, N. C.
Reece, Arnold T. G. .....Cramerton, N. C.
Reed, Charles Russell .....Forest City, N. C.
Reenes, George Fletcher, Jr. ..Rockingham, N. C.
Reinhardt, James Lemonde ....Yadkinville, N. C.
Rendell, William Frederick ....Fayetteville, N. C.
Respess, Larry Gales .....Pinetown, N. C.

Reyns, Robert Gene .....Covington, Va.
Rhea, Johnny Wilburn .....Canton, N. C.
Ribet, Lee Frank .....Durham, N. C.
Richardson, Billy Eugene ..Pleasant Garden, N. C.
Richardson, Frank Raymond ....Trenton, N. J.
Richardson, Faulkner Council ..Asheville, N. C.
Richardson, Henry Eathel, Jr. ..Laurinburg, N. C.

Riddle, Frank Clark, Jr. .....Gastonia, N. C.
Rivero, Benito Maguira .....Havana, Cuba
Rives, Henry Alston, Jr. .....Broadway, N. C.
Robbins, John Daniel, Jr. ..Rocky Mount, N. C.
Roberts, Forest Eugene .....Shelby, N. C.
Roberts, Jack Hobert .....Winston-Salem, N. C.
Roberts, Richard Cain .....Hillsboro, N. C.

Roberts, William Jennings .....Midland, N. C.
Robinson, Glenn Byers .....Gastonia, N. C.
Robinson, William Guy .....Vale, N. C.
Rogers, Charles Herman .....Clarkton, N. C.
Rogers, George Barnett .....Charlotte, N. C.
Roland, Alan Craig .....Kernersville, N. C.
Rose, David Jennings .....Goldsboro, N. C.

Ross, John Alexander .....Morganton, N. C.
Ross, Sandy Douglas .....Matthews, N. C.
Rosser, Alston Jones .....Fayetteville, N. C.
Rothwell, Henry Hampton ...Wilmington, N. C.
Rouse, Donald Caswell .....Goldsboro, N. C.
Rowe, Eddie Dawson .....Charlotte, N. C.
Russ, Clarence Austin .....Wilmington, N. C.

Russell, Jack Erwin .....Concord, N. C.
Sappenfield, Charles Madison ...Charlotte, N. C.
Sasser, Joseph David .....Goldsboro, N. C.
Saunders, Charles Houston, Jr. ..Reidsville, N. C.
Schacht, Walter Edward, Jr. ....Ft. Belvoir, Va.
Schoppaul, James Herman .....Havelock, N. C.
Scott, Jack Thomas .....Maplewood, N. J.

Scott, Kenneth Wade .....Gastonia, N. C.
Scott, Leland Ormand, Jr. ....Goldsboro, N. C.
Sedberry, Charles Hutchins .....Salisbury, N. C.
Seward, Donovan Rosser ....Newport News, Va.
Shaver, Gerald Montroville, Jr. .....Vinton, Va.
Sheets, Clayborn Glenn .....Wagoner, N. C.
Shell, Howard Truman .....Havelock, N. C.

CLASS OF '52

Shelton, Bass Jones .....Mount Airy, N. C.
Shepherd, Donald Herbert ..Elon College, N. C.
Shepherd, Marshall Monroe, Jr. ..Charlotte, N. C.
Sherrill, Carl Leon .....Winston-Salem, N. C.
Shields, Maynard Earl .....Canton, N. C.
Shingleton, Benjamin T., Jr. ..Stantonsburg, N. C.
Shingleton, Garland Bryce ...Stantonsburg, N. C.

Shinn, John Thelbert .....China Grove, N. C.
Shoaf, Robert Earl, Jr. .....High Point, N. C.
Sholar, Alvin Earl .....Rosehill, N. C.
Sigmon, Bryce .....Greenville, N. C.
Sikes, Lyndon Ogburn .....Greensboro, N. C.
Silver, Michael Julian .....New York, N. Y.
Simpson, Allen Jefferson .....Monroe, N. C.

Sinclair, Neill Blue .....Raeford, N. C.
Sledge, Tommy Edward .....Graham, N. C.
Sloan, Marvin Kenneth .....Erwin, N. C.
Sly, Richard Edgar .....Wilmington, Del.
Smathers, Paul Eugene .....Canton, N. C.
Smathers, Stuart Beasley .....Canton, N. C.
Smiley, James Rufus, Jr. .....Salisbury, N. C.

Smith, Alfred Lewis .....Greenville, N. C.
Smith, Bruce Thomas .....Hazelwood, N. C.
Smith, Burton Davis .....Fremont, N. C.
Smith, Carl Horatio .....Harrellsville, N. C.
Smith, Charles Richard .....Columbia, S. C.
Smith, Ellis Murrell .....Havelock, N. C.
Smith, Emmett Robinson .....Kinston, N. C.

Smith, George Barron .....Troutman, N. C.
Smith, George Wallace, Jr. .....Raleigh, N. C.
Smith, Henry George .....Apex, N. C.
Smith, John Tyndall .....Winston-Salem, N. C.
Smith, John William .....Lexington, N. C.
Smith, Raymond Howard .....Greensboro, N. C.
Smith, Ronald David .....Henderson, N. C.

Smith, Thomas Earl .....Kinston, N. C.
Smith, Walter Howard .....Pink Hill, N. C.
Smyly, James Poag .....Charlotte, N. C.
Soesbee, Wade Samuel .....Canton, N. C.
Sokol, Burton Leonard .....Detroit, Mich.
Sorrels, William Pickens .....Forest City, N. C.
Sotolongo, Tomas Julio ....Amarillas Mat., Cuba

Spain, George Eugene .....Henderson, N. C.
Spencer, Chears Huntley ..Winston-Salem, N. C.
Spindler, Gotthard Kurt, Hasbrouck Heights, N. J.
Splawn, Jerry Lamont .....Burlington, N. C.
Sprinkle, Wilbur Glynn ...Winston-Salem, N. C.
Spruce, Peachy Charles, Jr. ....Leaksville, N. C.
Spry, Lindsay Ellis, Jr. ....Winston-Salem, N. C.

Stallings, Felix Howard .....Conetoe, N. C.
Stalls, Linwood David .....Tarboro, N. C.
Stancil, David Aulander .....Macclesfield, N. C.
Stanley, Willie Eugin .....Fairmont, N. C.
Staton, Lemuel Baker .....Rocky Mount, N. C.
Stephenson, James William ...Winnsboro, S. C.
Stevens, James Carlyle .....Goldsboro, N. C.

Stevens, Lloyd Benjamin .....Goldsboro, N. C.
Stillman, Albert Ernest, Jr. .....Edenton, N. C.
Stokes, James Ogden .....Riderwood, Md.
Stoll, Joe Donald .....Princeton, Ind.
Stone, Floyd Arthur .....Atlantic City, N. J.
Stout, Frank Page .....Angier, N. C.
Strickland, Edwin Earl .....Goldsboro, N. C.

Strickland, Wilbur Samuel .....Raleigh, N. C.
Stroud, William Archie, Jr. ....Deep Run, N. C.
Stout, Therell Asbury .....Thomasville, N. C.
Stuart, Clifford Sloan .....Charlotte, N. C.
Stuart, Ned Russell, Jr. .....Kernersville, N. C.
Sturdivant, Arthur Norman .....Durham, N. C.
Sutton, Lambert Morris .....Faison, N. C.

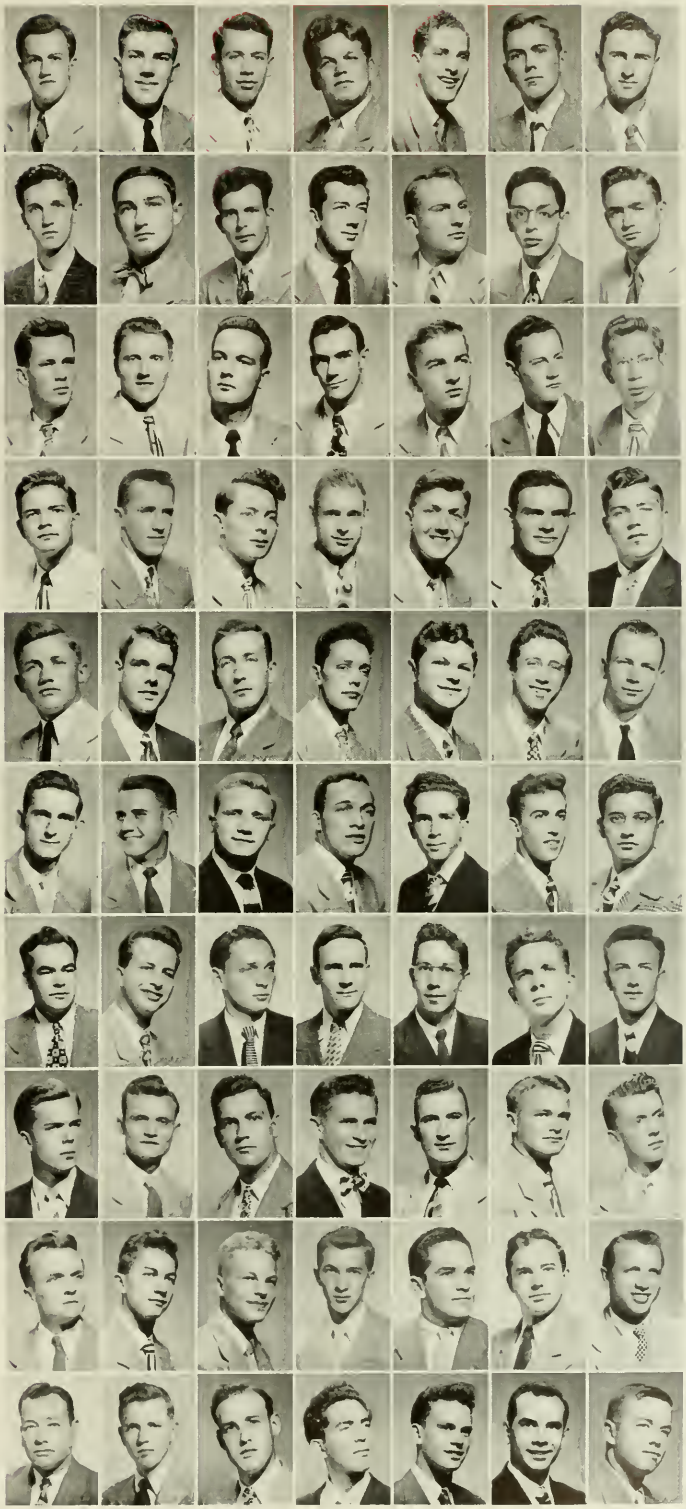

FRESHMEN

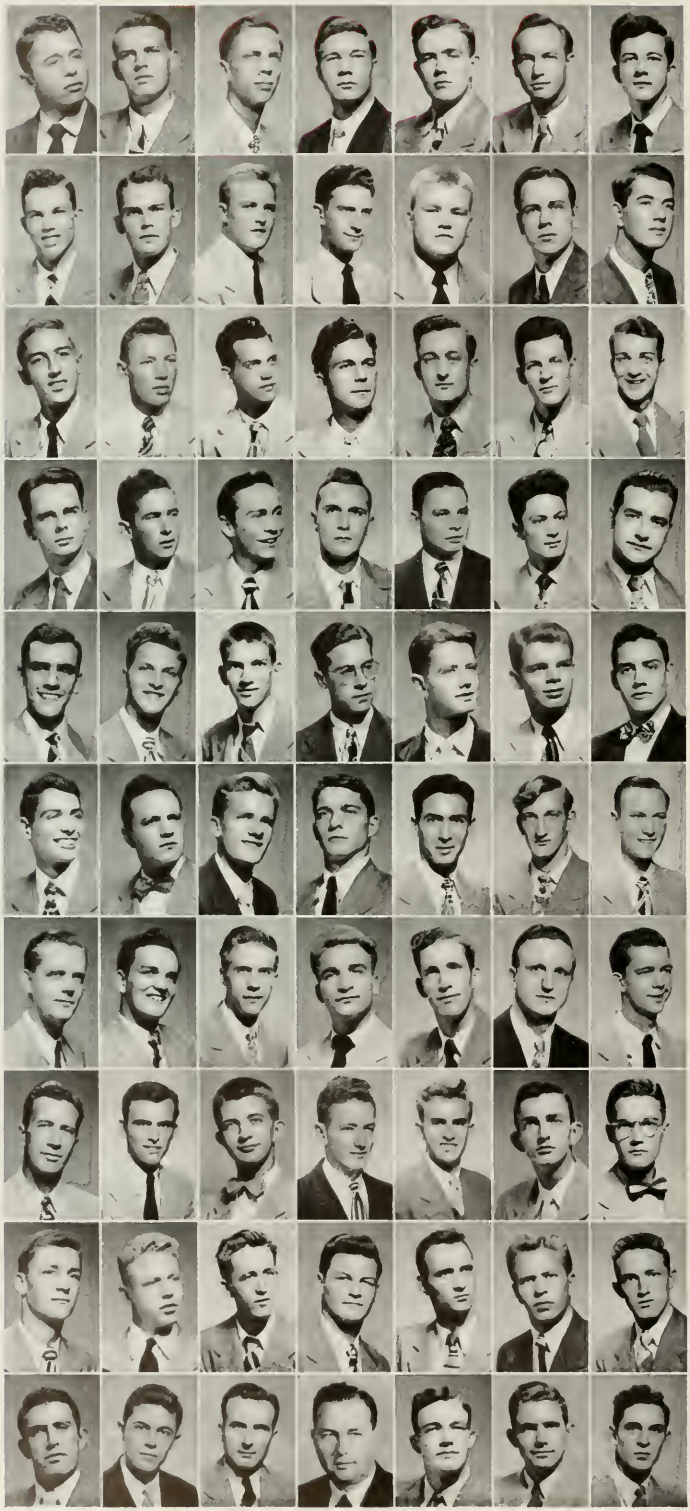

Sutton, Wesley Allen .....La Grange, N. C.
Swain, Francis Herbert .....South Port, N. C.
Swan, John Gadsden, Jr. .....South Port, N. C.
Swanson, Oscar Charles, Jr. .....Spencer, N. C.
Tait, Richard Helms .....Pittsburgh, Pa.
Talbert, Harold Alvin, Jr. .....Asheville, N. C.
Talton, Bobby O'Neal ....Winston-Salem, N. C.

Tayloe, Ralph Pritchard .....Aulander, N. C.
Taylor, Douglas Reid .....Kinston, N. C.
Taylor, Joseph .....Cary, N. C.
Taylor, Sam Vestal .....White Plains, N. Y.
Taylor, Wesley Stephen ..Winston-Salem, N. C.
Taylor, William Edgar, Jr. .....Raleigh, N. C.
Teague, Thomas Wade .....Taylorsville, N. C.

Teague, William Moffitt .....Raleigh, N. C.
Teseneer, Charles William .....Shelby, N. C.
Thomas, Alexander Hampton ...Cameron, N. C.
Thomas, John Michael .....Salisbury, N. C.
Thomas, Laurence Elton .....Kinston, N. C.
Thompson, George Carleton ....Hillsboro, N. C.
Thompson, John Wilkerson ....Goldsboro, N. C.

Thorne, Maynard Gradon .....Farmville, N. C.
Tilley, Earl Thomas .....Timberlake, N. C.
Tinslex, Carlos Oles, Jr. ..Pleasant Garden, N. C.
Tippenreiter, Carl Herman .....Hillside, N. J.
Tofaute, Thomas Philip .....Yorkville, Ohio
Tola, Jacob John .....Raleigh, N. C.
Tolley, Frank Frederick .....Asheville, N. C.

Townsend, John Edward .....Buie, N. C.
Travis, Edward Allen .....Winston-Salem, N. C.
Trevathan, Robert Raymond, Jr...Raleigh, N. C.
Troeleman, Adrian Johan .....New York, N. Y.
Trollinger, William Blanchard, Laurinburg, N. C.
Troup, Arthur Bacon .....Raleigh, N. C.
Troutman, Ray Kent .....Statesville, N. C.

Tuttle, Ronald Sanders .....Greensboro, N. C.
Underwood, James Frederick ..Salemburg, N. C.
Underwood, John Mack .....Gastonia, N. C.
Upchurch, Avron-Buron .....Sanford, N. C.
Van Landingham, Francis H. ..Greensboro, N. C.
Van Proven, James Leon .....Asheville, N. C.
Vaughan, John Bassett .....Galax, Va.

Vernon, Arthur William ....Newport News, Va.
Vrooman, Albro Dietz .....Schenectady, N. Y.
Waddell, Hal Gordon, Jr. .....Burlington, N. C.
Wadsworth, Larkin Tyler .....Raleigh, N. C.
Wagner, Carl Benjamin .....Taylorsville, N. C.
Wagner, Edward Joseph .....Chicago, Ill.
Walker, L. D. .....Martinsville, Va.

Wall, Robert Ernest, Jr. .....Leaksville, N. C.
Walsh, William Thomas ...Old Greenwich, Conn.
Walters, Charles Sidney, Jr. .....Blanch, N. C.
Ward, Duane Emery, Jr. .....Galax, Va.
Ward, Gerald Mercer .....Whitakers, N. C.
Ward, James Marion, Jr. .....Greenville, N. C.
Ward, Robert Sloane, Jr. ....Fayetteville, N. C.

Warren, Donald Gray .....Mebane, N. C.
Warren, Donovan Lyle .....Durham, N. C.
Warren, Dwight Randolph ..Washington, D. C.
Watkins, Marvin Daniel, Jr. ..Waynesville, N. C.
Watkins, William Henry .....Raleigh, N. C.
Watson, Claude Lee, Jr. ...Winston-Salem, N. C.
Watson, Gene .....Rocky Mount, N. C.

Watson, James Emmett .....New Bern, N. C.
Watson, Ovid Griggs .....Badin, N. C.
Watterson, Walter H. .....Bessemer City, N. C.
Watts, Ina Name .....None, Cal.
Weathers, Jasper Wellons, Jr. ..Youngsville, N. C.
Weaver, Joseph Marvin .....Weaverville, N. C.
Webb, Max Poston .....Salisbury, N. C.

CLASS OF '52

Webb, Ralph Sewell, Jr. .....Franklin, Va.
Webster, Don Fletcher .....Mars Hill, N. C.
Weicano, Theodore Welsh ....Ridgewood, N. J.
Welch, Marion Ernest .....High Point, N. C.
Welch, Walter Garrett .....Raleigh, N. C.
Welker, Paige Starr .....Greensboro, N. C.
Wells, Douglas Leon .....Leicester, N. C.

Wells, James Ellis .....Wallace, N. C.
Wensil, Leon R., Jr. .....Concord, N. C.
West, Donald Richard ....Winston-Salem, N. C.
Whatley, Lowell McKay .....Ulah, N. C.
Whitaker, Faison Young, Jr. .....Durham, N. C.
White, Benjamin Gardner .....Hobgood, N. C.
White, Hugh Dixon, Jr. ..Guilford College, N. C.

White, James Clyde, Jr. .....Charlotte, N. C.
Whitehead, Jean Lorraine .....Miami, Fla.
Whitehurst, Samuel Clayton, Robersonville, N. C.
Whitford, Patricia Jocelyn .....Raleigh, N. C.
Wilhelm, Bill Hugh .....Landis, N. C.
Wilkinson, Thomas Harvey, Jr. ..Charlotte, N. C.
Willcox, William C. .....Carthage, N. C.

Williams, Floyd Cleon .....Wilmington, N. C.
Williams, George Walton, Jr. ..Reidsville, N. C.
Williams, Jasper Caleb .....Fayetteville, N. C.
Williams, Lloyd Eugene .....St. Petersburg, Fla.
Williams, Robert Carroll, Jr., Winston-Salem, N. C.
Williams, Robert Owen, Jr. .....Baltimore, Md.
Williams, Van Wych .....Greensboro, N. C.

Williamson, John Graham .....Zebulon, N. C.
Williford, Roger Curtis .....Fayetteville, N. C.
Wilson, Edward Randolph .....Oxford, N. C.
Wilson, Thomas Nelson ....Marshallberg, N. C.
Wise, Daniel Crawford .....Goldsboro, N. C.
Womble, Thurman Dewey, Jr. Rocky Mount, N. C.
Woodall, Hunter McGuire, Jr. ..Raleigh, N. C.

Woodrutt, David Stanley .....Raleigh, N. C.
Wooten, Dorothy Jane E., Winston-Salem, N. C.
Worrell, Robert Harold .....Goldsboro, N. C.
Wray, William Thomas .....Wilson, N. C.
Yarborough, Phil Chaffin, Jr. ....Sanford, N. C.
Yarborough, Rufus Melvin .....Sanford, N. C.
York, William Marvin, Jr. ....Greensboro, N. C.

Younts, Sanford Eugene .....Lexington, N. C.
Zak, Joseph .....Raleigh, N. C.
Zauber, David Norman .....Greensboro, N. C.
Ziglar, Joseph Maxton .....Leaksville, N. C.
Zubli, Jacob Fraim .....Baghdad, Iraq
Zwicky, Frederick Cole .....Greensboro, N. C.

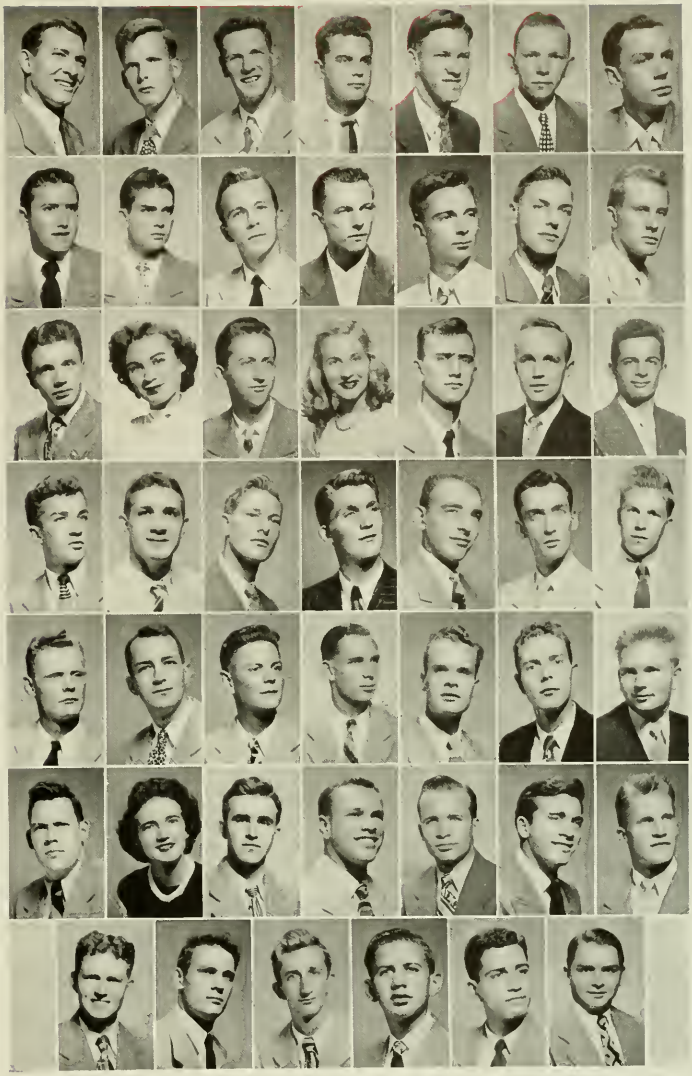

OUR MILITARY STUDIES

Samuel A. Gibson
Colonel, Infantry, U. S. A.
PMS&T

REGULAR ARMY OFFICERS

Capt. J. E. Bond Capt. E. O. Brown Lt. Col. E. A. Dees Maj. J. J. England Maj. L. M. Kane

Capt. D. R. May Lt. Col. H. E. Price Capt. H. Romanek Lt. Col. J. H. Stell Maj. W. D. Vaughn

MILITARY LIFE

World War II clearly demonstrated the value of the Reserve Officers Training Corps to our National Defense. Under the capable leadership of the excellent staff of regular army officers and enlisted men, the North Carolina State College Corps of Cadets is today regarded as one of the nation's best.

Miss Jo Elaine Webb
Honorary Cadet Colonel

REGIMENTAL STAFF

E. Preston Andrews ..... *Reg. Co. Cadet Colonel*
William C. Campbell ..... *Reg. Exec. Lt. Colonel*
James B. Sharpe ..... *Reg. S-1 Major*
Irving W. Gower ..... *Reg. S-3 Major*
Benton K. Partin ..... *Reg S-4 Major*

FIRST BATTALION STAFF

Charles E. McCrary ..... *Bat. Com. Cadet Lt. Colonel*
Lawrence H. Miller .... *Executive Officer Cadet Major*
Fred Dameron ..... *Adjutant Cadet Captain*

SECOND BATTALION STAFF

Ralph K. Younger ..... *Bat. Com. Cadet Lt. Colonel*
John Hardin Griffith .... *Executive Officer Cadet Major*

THIRD BATTALION STAFF

Marshall G. Bryant ..... *Bat. Com. Cadet Lt. Colonel*
John S. Collie ..... *Executive Officer Cadet Major*
Charles N. Reavis, Jr. ..... *Adjutant Cadet Captain*

SPECIAL TROOPS

Henry G. Miller ..... *Commander Cadet Major*

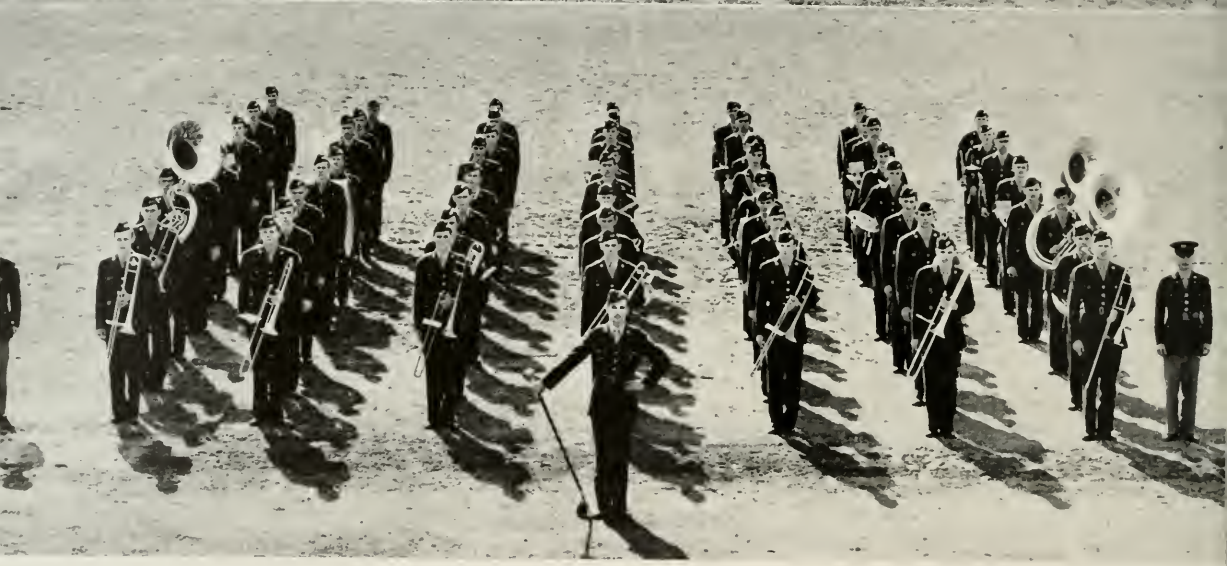

SPECIAL TROOPS

Second Lt. William M. Jenkins
Drum and Bugle Corps Commander

Major Henry G. Miller
Band Commander

RIFLE TEAM

Master Sergeant
George N. Prestridge
Coach

Robert J. Dodge
Captain

First row: Folk, Porter, Peeler, Campbell, Brantley, Prongay, Dodge.

Second row: Bales, Adams, Armstrong, Troup, Braswell, Reynes.

Third row: Captain Thompson, Correll, Butler, Garner, Miller, Stowe, M/Sgt. Prestridge.

INFANTRY

Capt. Hansel B. Millican
Company Commander

COMPANY

A

INFANTRY

Capt. William J. Day
Company Commander

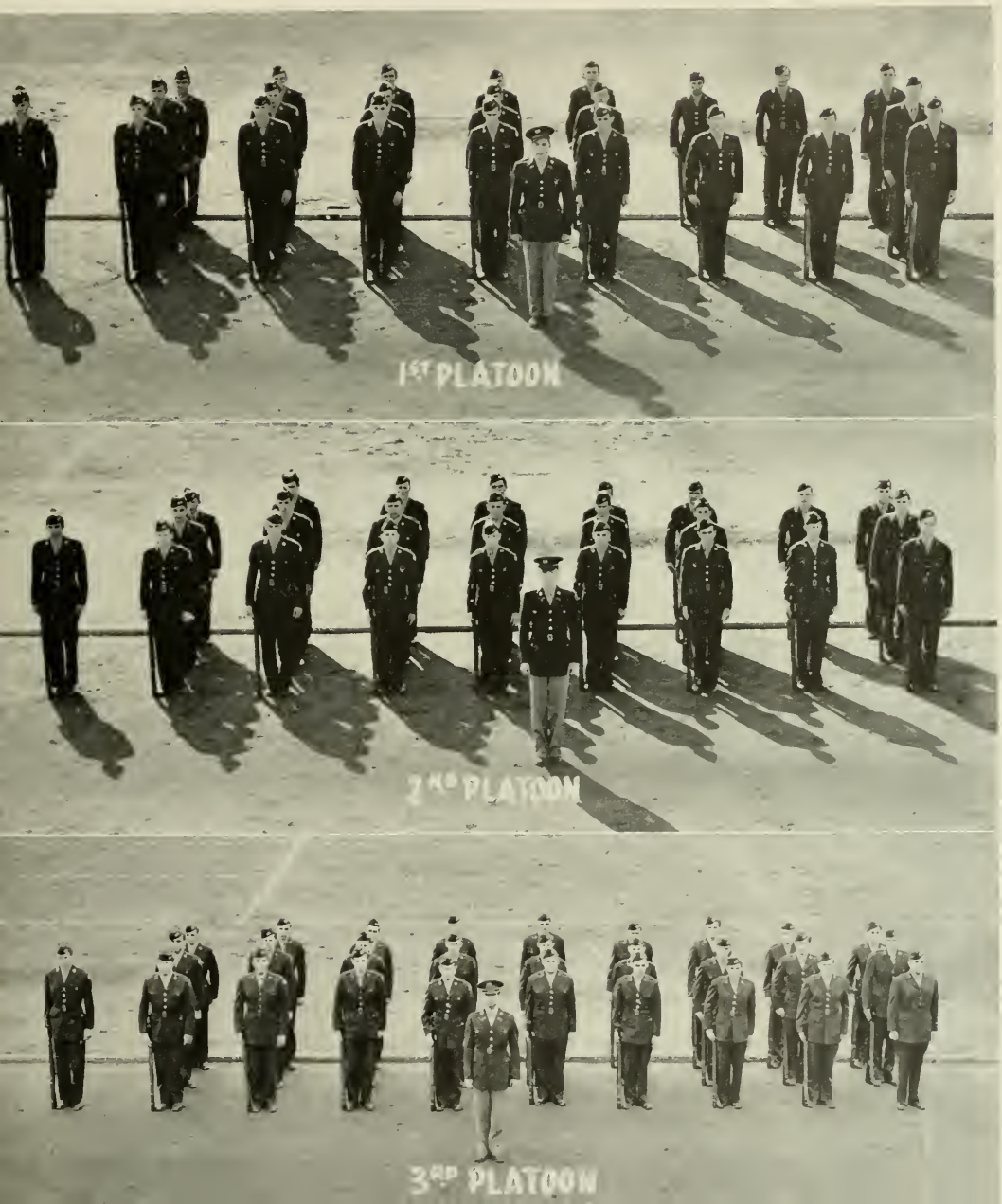

COMPANY

B

QUARTERMASTER

Capt. Wade M. Hobson
Company Commander

COMPANY

C

QUARTERMASTER

Capt. Edwin T. Carroll
Company Commander

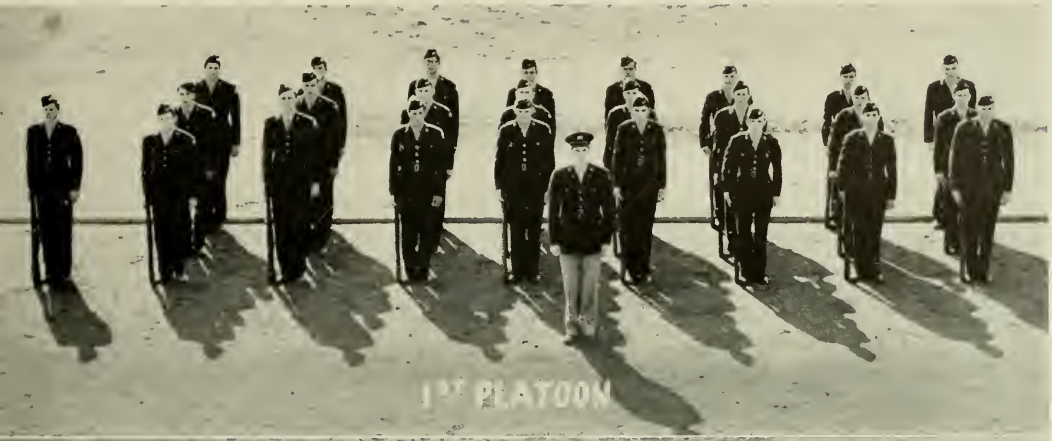

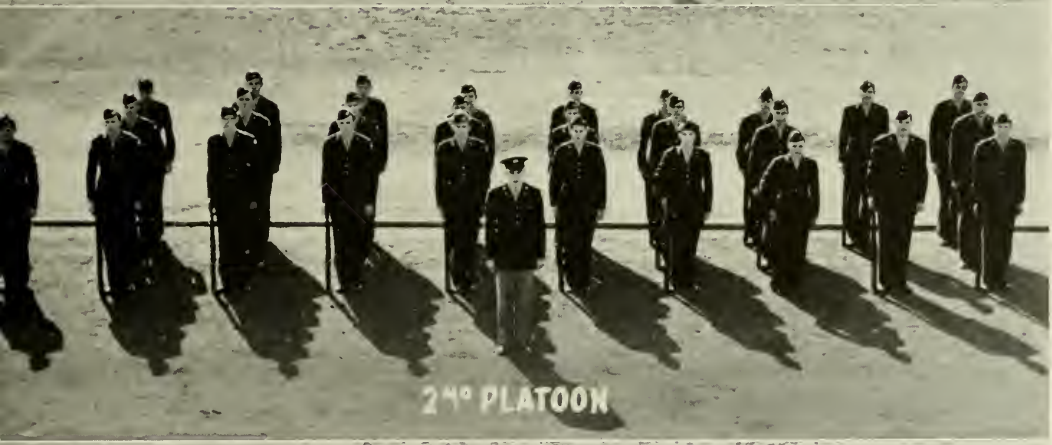

COMPANY

D

INFANTRY

Capt. June H. Cheek
Company Commander

COMPANY

E

ENGINEERS

Capt. Robert J. Dodge
Company Commander

COMPANY

F

SIGNAL CORPS

Capt. L. Eugene Tatem
Company Commander

COMPANY

G

ORDNANCE

Capt. Errol E. Hayes, Jr.
Company Commander

COMPANY

AIR CORPS

Capt. Joseph M. McDowell
Company Commander

COMPANY

AIR CORPS

Capt. Jack T. Tate
Company Commander

COMPANY

K

AIR CORPS

Capt. Theodore P. Williamson, Jr.
Company Commander

COMPANY

L

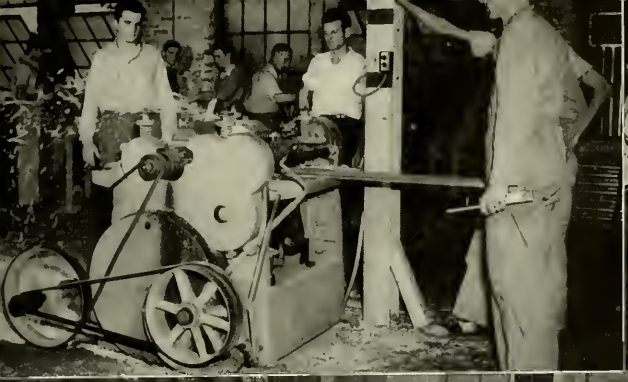

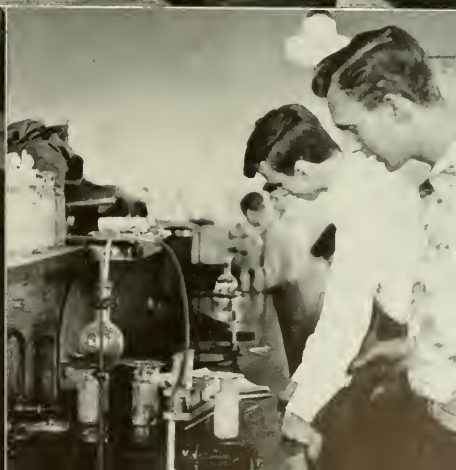

Organizations

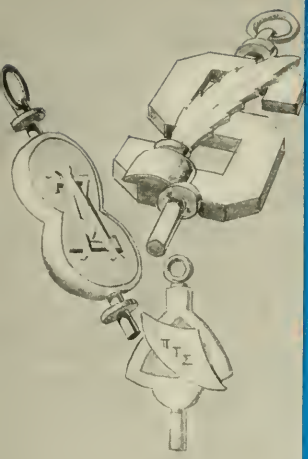

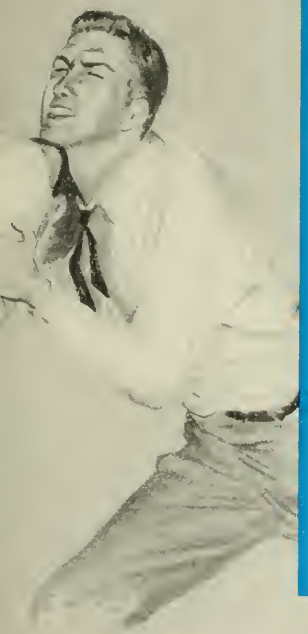

BRAYTON
BEAU de ROCHAS
DIESEL
OTTO
CARNOT
BROWN
BARBER

WVWP

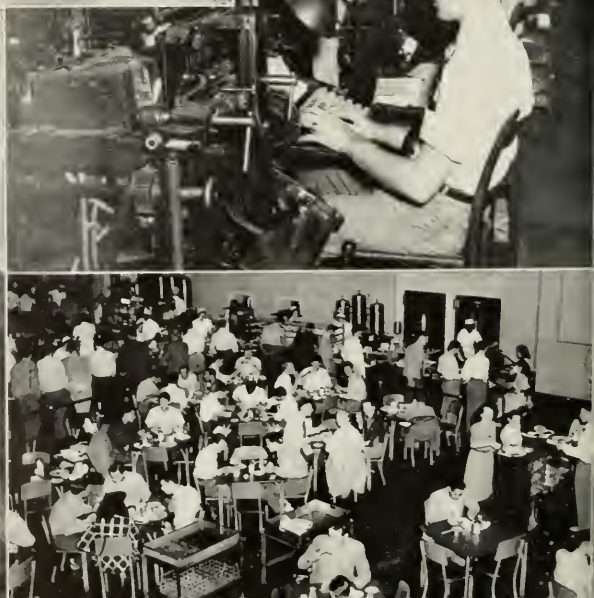

Publications

PUBLICATIONS BOARD

Frank H. Jeter
Chairman

Nearly a quarter of a century has passed since A. S. Brower, then business manager of the College, Stewart Robertson of the English department, and the editors and business managers of each of the three major student publications, the Agromeck, the *Technician*, and the *Wataugan*, formed the nucleus of the present Board. In 1931 this group became the Board of Student Publications, under the chairmanship of Frank H. Jeter, who has ever since been a tower of strength to a long succession of harassed student journalists. In 1947, a permanent secretary was employed.

Dade, H. F., *Secretary*
Mayer, W. L., *Faculty*
Marshall, R. P., *Faculty*
Taylor, H. D., Agromeck

Farrell, R. D., Agromeck
Brock, A. C., *Technician*
McLeod, H. R., *Technician*
Fowler, M. J., *Wataugan*

Ray, W. T., *Wataugan*
Harris, C. A., *Textile Forum*
Greene, E. J., *Textile Forum*
Hunt, G. D., *Agriculturist*

Hobson, W. M., *Agriculturist*
Thompson, G. C., *Southern Engineer*
Moore, J. S., *Southern Engineer*
Young, R. L., *WVWP*

DuBose, H. W., *WVWP*
Boyce, S. G., *Pinetum*
Barber, J. C., *Pinetum*
Stinson, A. W., *Handbook*

Cochrane, W. H., *Handbook*
Kendall, F. A., *Campus Government*
Bozeman, O. K., *Senior Class*
Bringle, E. W., *Junior Class*

Within these pages are the hopes and heartaches, great moments and everyday events in the lives of five thousand men. If, in future years, you can look at the events recorded here and relive pleasant memories of the School Year 1948-49—then our work on this 1949 AGROMECK will have been justified.

HORACE D. TAYLOR, JR.
Editor-in-Chief
Art Editor

REID D. FARRELL
Business Manager

The 1949 Agromeck

ALAPIN
ENLOE

BATCHELOR
HAAS

BLACK
LEGRAND

STIDHAM

BOWERS
MARTIN

BRINGLE
NORWOOD

CLINE
RUTH

BUSINESS STAFF

Reid D. Farrell ..... *Business Manager*

Louis Mustian ..... *Associate Business Manager*

George Waller ..... *Associate Business Manager*

Beverly Ross ..... *Assistant Business Manager*

W. Gilbert Smith ... *Assistant Business Manager*

Robert G. Thrower ..... *Office Manager*

Kenneth Winston ..... *Local Advertising*

Gabe Holmes ..... *Local Advertising*

Eugene Glock ..... *National Advertising*

Glock Ross — Holmes Smith — Mustian Thrower

Waller — Winston

EDITORIAL STAFF

Horace D. Taylor, Jr. ..... *Editor-in-Chief*
Art Editor

Scott Stidham ..... *Associate Editor*

Emmett W. Bringle ..... *Organizations Editor*

Betty Anne Cline ..... *Features Editor*

Joseph W. Norwood ..... *Fraternity Editor*

William C. Haas ..... *Sports Editor*

Charles LeGrand ..... *Sports Writer*

Jack Bowers ..... *Sports Writer*

Burnice W. Batchelor ..... *Photography Editor*

Marek Alapin ..... *Photographer*

David C. Black ..... *Photographer*

Ben Martin ..... *Photographer*

Richard Wooten ..... *Photographer*

John Ruth ..... *Copy Writer*

Gilmore Enloe ..... *Copy Writer*

Bob McLeod
Business Manager

Avery Brock
Editor-in-Chief

The Technician

The Technician is the weekly newspaper of State College, published entirely by the students. The function of this campus publication is to cover the important events of the school year and to promote outstanding occasions and activities. *The Technician* is considered one of the best college newspapers by the N. C. Collegiate Press, of which it is a member. The cost of this weekly for the student is included in the publication fee which the student pays as part of his regular fees. The editor and business manager of *The Technician* are elected by the student body in a campus-wide election held during the spring term.

Adams

Fowler

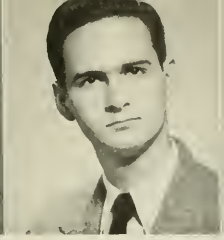
Hancock

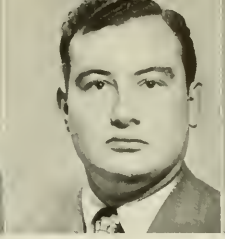
Haas

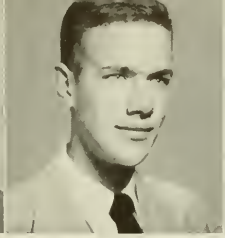
Lampe

Phelps

EDITORIAL STAFF

Avery Brock ..... *Editor-in-Chief*
Hoyle Adams ..... *Managing Editor*
Dick Fowler ..... *Associate Editor*
Joe Hancock ..... *News Editor*
William Haas ..... *Sports Editor*

Ed Strickland
Henry Edwards
Ted Williamson
Al Dugan
Herb Brenner
Charlie LeGrand
James A. Hollinger
W. H. Hoffman
Harper Thayer
A. C. Edwards
John Thompson
Ed Pulsifer
Bill Penland
Bill Addison
B. W. Batchelor
Oscar Williams
Sally Moore
Jack Bowers
John Lampe
Dorothy Wooten
Jack Smith
Wade McLean
Jack Howell
Gilbert Maxwell
Harvey Scheviak
James H. Randall

BUSINESS STAFF

Bob McLeod ..... *Business Manager*
Ross Lampe ..... *Assistant Business Manager*
Bob Phelps ..... *Circulation Manager*

Dick Shober
John Wells
Wells Denyes
Melvin Horowitz

Strickland
Bowers
Penland

Edwards
Lampe
Scheviak

Addison
Hollinger
LeGrand
Maxwell

Batchelor
Hoffman
Pettinelli
Randall

Williamson
Thayer
Wooten
Shober

Williams
Edwards
Smith
Wells

Dugan
Thompson
McLean
Denyes

Brenner
Pulsifer
Howell

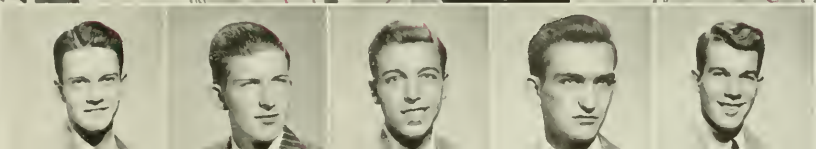

William T. Ray
Business Manager

Max J. Fowler
Editor-in-Chief

The Wataugan

The Wataugan, originally established as a strictly literary magazine, has gradually evolved into a well-balanced combination of humorous and literary material. The material for this popular publication is supplied by the student body, and includes fictional stories, articles of general interest, art and cartooning, jokes and poetry. This magazine is published six times during each school year.

Bringle
Norris

Williamson
Osborne

Sapp
Odom
Batchelor

Jones
Schnedl
Faulk

Gluck
Joseph

Dugan
Hughes

EDITORIAL STAFF

Max J. Fowler ..... *Editor-in-Chief*
Emmett W. Bringle ..... *Associate Editor*
Ted Williamson ..... *Associate Editor*

Bob Sapp
Zeb Jones
Sandy Gluck
Al Dugan
Earl Carter
Jimmy Holmes
Pete Norris
John Faulk
Stuart Baesel
Jim Osborne
Hank Odom
Richard Schnedl
Walt Joseph
Rod Hughes
Bernie Batchelor
Felton Collier

BUSINESS STAFF

William T. Ray ..... *Business Manager*

Jimmy Higgins
Robert Davenport
Jim Severs
Jack Alston
David Grigg
Max Halber
David Spainhour

Higgins

Davenport

Alston

Grigg

Halber

H. W. DuBose
Business Manager

R. L. Young
Station Manager

WVWP

WVWP, The Voice of the North Carolina State College Wolfpack, broadcasts programs of special interest to students every week-night. The Radio Station, staffed entirely by students, has broadcast during the year many football and basketball games unavailable to students over other stations. Extensive remodeling of the studios has been carried out during the year, as well as a rebuilding and construction program to increase coverage on the campus and improve broadcast quality. Many special features have been offered, including dramatizations of student short stories, faculty interviews, campus news, and evening devotional programs.

J. O. Dayvault
Technical Manager

P. D. Miller
Production Manager

Jacobs, H.
Mitchell, C. C.
Geller, W.

Dicks, E. T.
Hollinger, J. A.
Silverstein, J.
Gluck, S. O.

Knaup, D. L.
Roche, J. J.
Little, J. D.

TECHNICAL STAFF

Jim Satterfield
Charles Penuel
Alton Thigpen
George Roe
Donald Keever
Sidney Disher

Riley Matthews
Maynard Thorne
Edwin Chapman
Joe Whisenhunt
Joe Weaver
Edward Needham

PRODUCTION STAFF

Paul Miller
Howard Jacobs
Earl Dicks
David Knaup
Charlie Mitchell
Fred Smetana
James Hollinger
Horace Hudgins
Robert Goodman
James Roche
Lawrence Linker
John Price
Jules Silverstein
James Little
Sanford Gluck
Rolf Kaufman
Wyndham Clarke
Robert Freeman
Earl Ingersoll
Joel Heim
John Lawrence
Claude Ford
Beryl Heffner
Walter Geller

BUSINESS STAFF

Tom Melton
Pat Whitford
Paul Foght
Monroe Brettler
Howard Jobe

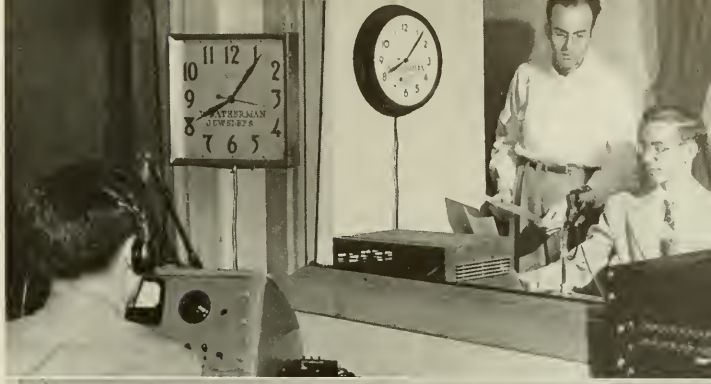

The Agriculturist

The Agriculturist, published six times yearly, has been the official publication of the Ag Club and the School of Agriculture for twenty years. This publication promotes closer co-operation between students and faculty and keeps the alumni posted on activities of the School of Agriculture. Through its wide circulation, *The Agriculturist* ever maintains closer contact with North Carolina citizens and serves as an important organ of publicity both within this state and others.

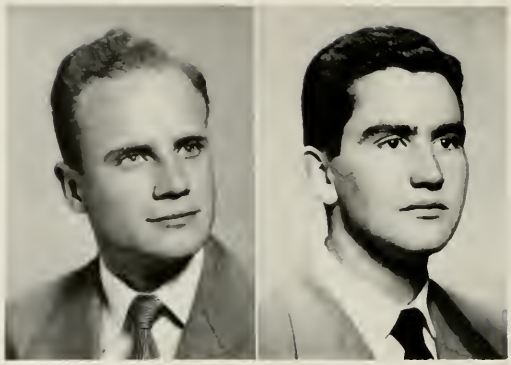

GLENN D. HUNT
Editor-in Chief

WADE M. HOBSON
Business Manager

Sessions, Dobson, Smith, Branch, Stephens, Glock, Lawing, Reep, Church, Turner, Bowen, Reid, Sain, Biggerstaff, Prevette, Sides, Miller, White, Scott, Collins, Karriker, Ellis, McLeod, Byrd, Herring.

EDITORIAL STAFF

GLENN D. HUNT ..... *Editor-in Chief*
BOBBY SESSIONS ..... *Associate Editor*
LOLO A. DOBSON ..... *Managing Editor*
BURWELL SMITH ..... *Assistant Editor*
JOHN BRANCH ..... *Special Editor*
TOMMY STEPHENS ..... *Special Editor*

DEPARTMENTAL EDITORS

EUGENE GLOCK ..... *Agricultural Chemistry*
LELAND HARDISON ..... *Agricultural Economics*
TOMMY LAWING ..... *Agricultural Engineering*
LEWIS REEP ..... *Agronomy*
PAUL CHURCH ..... *Animal Industry*
R. B. TURNER ..... *Agricultural Education*
DAVID BOWEN ..... *Entomology*
BILL REID ..... *Horticulture*
H. A. SAIN ..... *Wildlife Conservation*

EDITORIAL ASSISTANTS

JOE K. HARRIS
ART PITZER
ROBERT TART
BEN BONEY
DELMON WILLIAMSON
EUGENE YOUNTS
CHARLIE CULP

BUSINESS STAFF

WADE M. HOBSON ..... *Business Manager*
DON BIGGERSTAFF ..... *Assistant Business Manager*
JAMES PREVETTE ..... *Assistant Business Manager*
DAVID SIDES ..... *Circulation Manager*
LAWRENCE MILLER ..... *Faculty Circulation*
L. A. WHITE ..... *Advertising Manager*

CIRCULATION STAFF

JOHN COLLINS
RAY KARRIKER
GEORGE ELLIS
NEIL A. MCLEOD
WILBERT BYRD
BUCK HERRING
SAM FURCHES
ROBERT WARREN
LOUIS HINES
EDGAR INGRAM
B. A. PARKER
HOWARD THOMPSON

STEVE G. BOYCE
Editor-in-Chief

JOHN C. BARBER
Business Manager

Edwards, Pekar, Rhyne, Long, Sharp, Blevins, Munger, Durham, Altman, Phelps, Mulkey, Woods.

Pinetum

For the past sixteen years the *Pinetum* has been the Forestry Division's chronicle of progress. This annual publication is sponsored by the Forestry Club, and contains records of students in this curriculum and their activities wherever foresters congregate. Feature articles are contributed by the student body on a wide variety of subjects of interest to undergraduates and graduates in forestry.

STEVE G. BOYCE ..... *Editor*
A. C. EDWARDS ..... *Assistant Editor*
JOHN C. BARBER ..... *Business Manager*
MIKE PEKAR ..... *Assistant Business Manager*
THOMAS S. RHYNE ..... *Staff Artist*

EDITORIAL STAFF

SAM LONG
NOEL C. SHARP
CHARLES A. BLEVINS
JAMES PHILLIPS
ERNIE MUNGER
JOHN J. LAMPE
MARTIN SHAW
JIM ALTMAN
HAROLD TALBERT
ART MILLERS
JACK WALLS
BERNIE ROPEIK
OAKY STOKES
GILBERT DURHAM
DAVID DUBOW
BILL STANTON

BUSINESS STAFF

WADE JONES
BOB PHELPS
MARCUS MULKEY
DONALD PETERSON
A. C. BAREFOOT
FRANK WOODS

Southern Engineer

The *Southern Engineer* is a publication of the School of Engineering and is published six times yearly under the sponsorship of the Engineers' Council during the months of November, December, February, March, May and June. The magazine provides the students of the Engineering School with the opportunity for a broader engineering background by a training in technical writing and publication.

GRAHAM C. THOMPSON
Editor-in-Chief

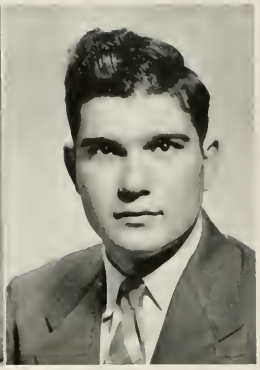

JOHN S. MOORE
Business Manager

Cook, Hollowell, Mooneyham, Bransford, Butner, Freeman, Linn, Watson.

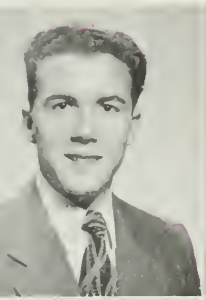

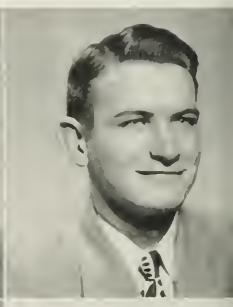

STAFF

GRAHAM C. THOMPSON ..... *Editor-in-Chief*
JOHN S. MOORE ..... *Business Manager*
EARL R. COOK ..... *Assistant Editor*
WILLIAM E. HOLLOWELL ..... *Managing Editor*
JAYSON DEYTON ..... *Assistant Business Manager*

PEYTON H. MOONEYHAM — GEORGE E. FREEMAN
E. OWEN BRANSFORD — DUARD LINN
FRED W. BUTNER, JR. — C. A. WATSON

ADVISORY BOARD

J. H. LAMPE ..... *Chairman*

A. M. FOUNTAIN — DAVID LANE
DAN STEWART — D. E. HENDERSON
W. C. ENGLISH — RUDOLPH PATE
H. A. HORNE — C. E. JONES

Charles A. Harris, Jr.
Editor-in-Chief

Edwin J. Green
Business Manager

Textile Forum

The *Textile Forum* is the link between the textile industry and the students at the School of Textiles. It is published quarterly for the industry by the textile students and serves as a contact and publicity organ for the school. Feature articles concerning new developments and changes in all phases of textiles are contributed by leaders in the industry and by students. The *Textile Forum* is mailed to leading mills throughout the country.

Michie, Fitzgerald, Friedman, Freeman, Burkhardt, Pharr, Barnhardt, Holt, Ward, Buie, Newton, Gluck, Williams.

Charles A. Harris, Jr. .....*Editor-in-Chief*
C. Martin Michie, Jr. .....*Managing Editor*
Edwin J. Green .....*Business Manager*
D. Bruton Fitzgerald .....*Circulation Manager*

STAFF

R. Robert Friedman
Robert D. Freeman
Carl F. Burkhardt
Erskine Pharr
William M. Barnhardt
Sidney Ben Holt
Raymond L. Ward
Charles G. Buie
Gilbert E. Newton
Sanford O. Gluck
Philip R. Williams

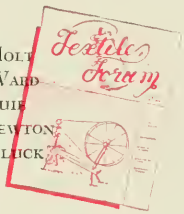

ADVISORY BOARD

Dean Malcolm E. Campbell
Professor Elliot B. Grover
Professor W. Aldine Thomason, Jr.

Al Worth Stinson
Editor-in-Chief

William H. Cochrane, Jr.
Business Manager

The Handbook

The N. C. State College *Handbook* is published annually by the Y.M.C.A. and is distributed without cost to all students and members of the faculty and administrative personnel of the College. Primarily it offers the first-year man an opportunity to learn something of the institution which he is entering, its ideals, and its traditions. By acquainting the new men with State College, it helps them to get a better start in their college career. It has become one of the necessary State College reference books for all members of the College family.

EDITORIAL STAFF

William M. Barnhardt
Gilbert M. Maxwell, III
Harvey Scheviak

BUSINESS STAFF

Earl T. Dicks, Jr.
John N. Collins
Samuel W. Furchis

Organizations

Honorary Fraternities

Campus Government

OFFICERS

Fred A. Kendall, Jr. ..... *President*
Theodore P. Williamson, Jr. ..... *Vice-President*
James H. Gardner ..... *Secretary*
E. Preston Andrews, Jr. ..... *Treasurer*

FACULTY MEMBERS

R. C. Bullock
W. N. Hicks
F. W. Lancaster
R. L. Lovvorn

STUDENT MEMBERS

Claude W. Allen, Jr.
Jesse B. Owens, Jr.
Carl F. Burkhardt
Henry A. Corriher, Jr.
Ezra C. Tatum, Jr.
Bill J. Addison
James G. Allgood
Woodrow P. Bass
Earl T. Dicks, Jr.
George W. King
Joseph A. Davant
Ralph K. Ingram
Henry J. Klein
Ross W. Lampe
Robert L. Marshall
Homer A. Sink
Early M. Sink
William J. Brooks
John R. Deal
William E. Hall
Carl D. McDuffie
Conrad B. Wessell, Jr.

Fred A. Kendall
President

Williamson
Allen
Corriher

Gardner
Owens
Tatum

Andrews
Burkhardt
Addison

The Campus Government and Honor System at North Carolina State College was founded in 1945 as a result of twenty-four years of student self-government. It is based upon the conception that the problems of self-government on the modern college campus are not problems of student government alone nor of faculty government, but a concern of every citizen of the college community. Each student and each member of the faculty and administration, therefore, votes in the election of the representatives and officers of the Council of Campus Government and is responsible to participate in its activities.

The primary function of the Campus Government and Honor System is to encourage and promote in every way possible the development of personal honor and integrity, scholarly achievement, and a genuine sense of civic responsibility in every person who matriculates at the North Carolina State College. Every student pledges his support to the Campus Government and its activities by endorsing the Citizenship Code.

Allgood
Davant
Sink, E.
Bass
Klein
Brooks
Deal
Dicks
Lampe
McDuffie
King
Sink, H.
Wessell

W. C. English
President

Engineers' Council

OFFICERS

W. C. English ..... *President*

Lewis Allen ..... *Vice-President*

J. M. Yorke, Jr. ..... *Secretary*

Hugh Horne ..... *Treasurer*

FACULTY ADVISERS

J. H. Lampe

H. E. Griset

The Engineers' Council is made up of a group of engineering students which represents the engineering societies on the campus. Its purpose is to co-ordinate the activities of these societies, the students, the departments, and to direct the publication of the *Southern Engineer*.

Each year the Engineers' Council sponsors the Engineers' "Brawl," brings to the campus interesting speakers, and knights leading engineering students into the "Order of Saint Patrick." At the knighting ceremony, the most outstanding senior engineering student is recognized and given a gift by the Council. Another outstanding event sponsored by the Council is the annual Engineers' Exposition.

Allen, L. M.
Barksdale, R. B.
Butner, Fred
Carpenter, R. E.
Croom, E. R.

Deal, J. R.
Glenn, J. M.
Gould, J. T.
Griffith, W. S.
Hessee, E. W.

Horne, Hugh
Hook, H. O.
Jones, E. E.
Lamb, Maurice
LeVasseur, Joe

Lloyd, R. T.
Merritt, R. E.
Norwood, A. P.
Owen, S. M.
Paul, O. T.

Ray, J. V.
Richardson, S. N.
Stalling, C. M.
Stidham, S. F.
Stoops, R. F.

Tucker, T. S.
White, G. L.
Yorke, J. M.

Al Worth Stinson
President

Y. M. C. A.

OFFICERS

Al Worth Stinson ..... *President*
W. Stuart Wood ..... *Vice-President*
Ralph L. Dixon, Jr. ..... *Secretary*
William H. Cochrane, Jr. ..... *Treasurer*

STAFF

Edward S. King ..... *Secretary*
N. B. Watts ..... *Associate Secretary*
E. W. Rogers ..... *Assistant Secretary*
Mrs. L. W. Bishop ..... *Office Secretary*

FRESHMAN CABINET

Charles B. Culp ..... *President*
Samuel M. Hughes ..... *Vice-President*
Louis W. Hine ..... *Secretary*
Carl O. Blakley ..... *Treasurer*
Paul Focht ..... *Publicity Committee*
George E. Ingram ..... *Membership Committee*
Ronald Brinson ..... *Worship Committee*
Don R. Pact ..... *Deputations Committee*
Ralph Compton ..... *Music Committee*
Lewis R. Mabry ..... *Service Committee*

CABINET

Don Biggerstaff ..... *Chairman Recreation Committee*
Earl T. Dicks, Jr. ..... *Vice-Chairman Program Committee*
John C. Umberger ..... *Chairman Bible Study Committee*
Charles R. Pugh ..... *Chairman Worship Committee*
John E. Hollowell ..... *Chairman Conference Committee*
Gilbert M. Maxwell, III ..... *Chairman Publicity Committee*
William M. Barnhardt ..... *Editor of the Handbook*
Carl Hudgins ..... *Chairman Deputation Committee*
Harold Shepherd ..... *Chairman Special Service Committee*
Dean Angell ..... *Chairman Intramurals Committee*
Samuel W. Furches ..... *Chairman New Student Committee*

Wood
Cochrane
Biggerstaff
Dicks

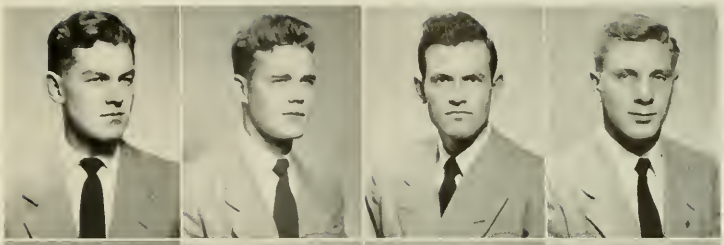

Umberger
Pugh
Hollowell
Maxwell

Barnhardt
Hudgins
Shepherd
Furches

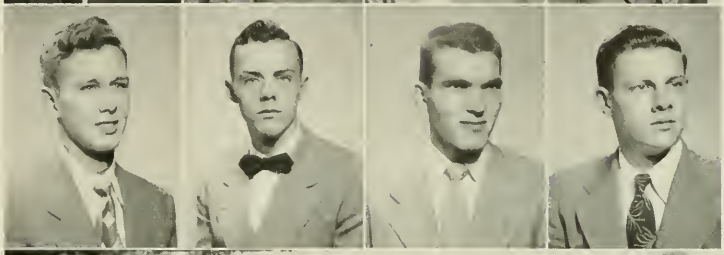

Culp
Hughes
Hine
Blakley

LARRY MCDADE
President

Phi Eta Sigma

OFFICERS

LARRY MCDADE ..... *President*
G. W. FOX ..... *Vice-President*
J. T. MCKEEL ..... *Secretary*
H. E. SEIBEL ..... *Treasurer*

ASHWORTH, J. C.
ALEXANDER, J. P.
BOYD, W. H., JR.
DENYES, WELLS

FOX, G. W.
GENTRY, E. B.
GOBLE, J. R.
HATCHER, J. M.

HEACOX, W. G.
HOLLAND, R. E.
JENKINS, A. W.
JOHNSON, A. G.

MCCRACKEN, J. G.
MCKEEL, J. T.
MILLERS, A. W.
MOORE, P. ST. J.

PAPPAS, CHRIS
PORTER, E. W.
PUGH, C. R.
PUTNAM, G. W.

REAMS, R. M.
ROBERTSON, R. B.
SEIBEL, H. E.
SHOUSE, R. H.

WALLER, L. H.

The National Freshman Honorary Fraternity strives to achieve excellence in scholarship and college community life. A freshman must make half "A" and half "B" grades in his first term in college in order to be eligible for membership. Throughout the colleges of the United States membership in Phi Eta Sigma is the highest honor in scholarship that a freshman may attain.

Phi Kappa Phi

OFFICERS

Dr. J. M. Clarkson ..... *President*
Charles M. Rice ..... *Vice-President*
Prof. F. W. Cook ..... *Secretary*
Prof. A. C. Hayes ..... *Treasurer*
Prof. R. P. Marshall ..... *Journal Correspondent*

FACULTY MEMBERS

C. M. Asbill
F. S. Barkalow
C. H. Bostian
C. G. Brennecke
E. J. Brown
T. T. Brown
A. G. Bullard
R. C. Bullock
M. E. Campbell
J. D. Clark
J. M. Clarkson
E. L. Cloyd
W. E. Colwell
N. W. Conner
F. W. Cook
G. M. Cox
R. S. Dearstyne
H. A. Fisher
A. M. Fountain
G. R. Garriss
A. H. Grimshaw
G. A. Gullette
J. W. Harrelson
A. C. Hayes
W. N. Hicks
J. H. Hilton
J. S. Hunter
F. H. Jeter
J. W. Kelly
W. W. Kriegel
S. G. Lehman
P. E. Lewis
R. L. Lovvorn
L. C. Maddry
R. P. Marshall
Z. P. Metcalf
D. J. Moffie
T. B. Mitchell
P. E. Moose
G. K. Middleton
C. G. Mumford
Thomas Nelson
F. A. Nylund
J. M. Parker
H. B. Pressly
T. L. Quay
W. A. Reid
W. M. Roberts
G. H. Satterfield
H. T. Schofield
L. W. Seegers
W. E. Shinn
E. M. Schoenborn
C. B. Shulenberger
L. V. Shunk
G. K. Slocum
J. L. Stuckey
J. G. Sutherland
M. F. Thompson
L. L. Vaughan
W. G. Van Note
B. W. Wells
N. W. Williams
L. F. Williams
E. W. Winkler
W. L. Nelson

STUDENT MEMBERS

A. A. Armstrong
Von Autry, Jr.
J. M. Bales
L. E. Baucom
R. F. Bean
L. F. Blanton
C. E. Blossom
S. G. Boyce
S. B. Burwell
D. M. Cates
N. T. Coleman
H. A. Corriher
R. C. Davis
H. C. Dellinger
J. F. Dermid
A. J. Edler
J. M. Griffith
S. P. Hersh
T. W. Horner
C. Q. Huffstetler
B. W. Hull
J. S. Hunter
George Kiopekly
Norman Korostoff
C. R. Keller
W. T. Kenyon
W. C. Kelly
D. E. King
C. B. McCants
W. D. McManus
Sturgis McKeever
J. D. Miller
J. S. Moore
P. St. J. Moore
D. E. Moreland
R. A. Morrow
G. P. Moser
J. T. Moss
E. G. Oakley
E. C. Price
C. S. Ramsey
Aaron Ray
J. A. Reece
C. M. Rice
S. N. Richardson
Bruno Santorum
T. P. Scott
F. H. Spain
B. F. Smith
H. O. Smith
Walton Smith
Jules Silverstein
R. F. Stoops
J. D. Styers
D. M. Tally
S. A. Weissman
R. T. Willard
E. C. Yates
J. M. Yorke
F. W. Woods

James M. Yorke, Jr.
President

Tau Beta Pi

OFFICERS

James M. Yorke, Jr. ..... *President*
Arthur Handley ..... *Vice-President*
George L. White ..... *Recording Secretary*
John S. Moore ..... *Corresponding Secretary*
Prof. L. L. Vaughan ..... *Treasurer*

Tau Beta Pi is a national engineering association founded at Lehigh University in 1885. Alpha of North Carolina was installed here in 1925. While distinguished scholarship is the primary requisite for admission, true integrity is considered the "sine qua non" for membership in Tau Beta Pi. To be elected into this fraternity is one of the highest honors that can be bestowed upon a student engineer.

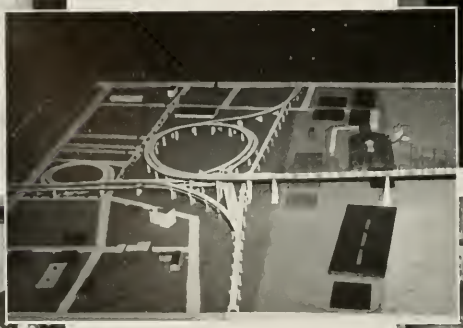

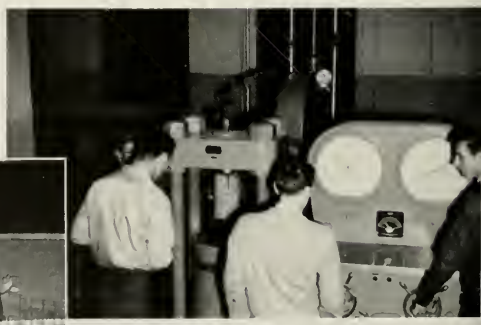

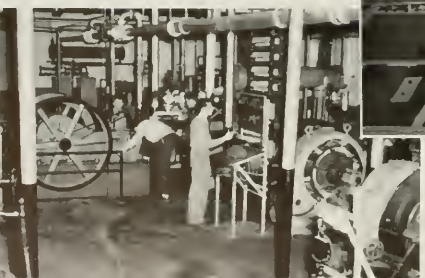

English, W. C.
Flannagan, S. C.
Handley, A.
Hessee, E. W.
Hood, C. W.
Lamb, Maurice

Lloyd R. T.
Moore, J. S.
Moore, P. S.
Oakley, E. G.
Reece, J. A.
Richardson, S. N.

Silverstein, J.
Smith, H. O.
Stallings, C. M.
Thigpen, J. I.
White, G. L.
Wiggins, S. T.

Williard, R. T.
Young, R. L.
Barnhardt, E. W.
Bean, R. F.
Bowers, G. W.
Bale, J. M.

Bransford, E. O.
Baucom, L. E.
Campen, C. F.
Cline, A. A.
Corbin, L. L.
Corriher, H. A.

Cox, H. L.
Fisher, C. P.
Gay, B. E.
Green, B.
Holcombe, H. M.
Hook, H.

Horton, K. L.
Huffstetler, C. Q.
Kearney, M. A.
Keller, C. R.
King, J. B.
Johnson, W. H.

Lawrence, J. L.
Manning, C. H.
Morrow, R. A.
McGinnis, E. J.
Marshall, J. C.
Parker, R. M.

Paul, O. T.
Price, W. J.
Ray, J. V.
Rice, C. M.
Satterfield, J. M.
Snider, H. L.

Smith, W.
Stoops, R. F.
Thornton, R. F.
Winston, G.

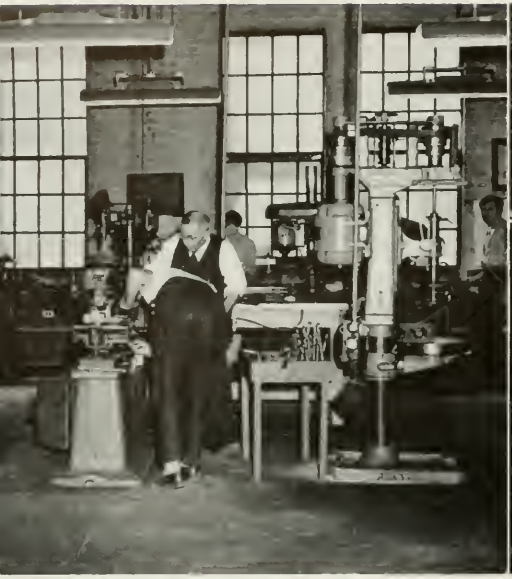

Pi Tau Sigma

Pi Tau Sigma is a national honorary mechanical engineering fraternity. Its object is to foster the highest ideals of the profession and to stimulate interest in co-ordinating departmental activities. North Carolina State's Pi Alpha Chapter room and files are located in Page Hall. During the past year N. C. State Pi Alpha has given its full support to all mechanical engineering activities on the campus. Each year a *Marks' Handbook* is given to the mechanical engineering sophomore who has the highest scholastic average.

OFFICERS

Robert Thomas Lloyd, Jr. ..... *President*
Richard Franklin Bean ..... *Vice-President*
Stephen G. Flannagan ..... *Recording Secretary*
Ernest Owen Bransford, Jr. ..... *Corresponding Secretary*
Basil Greene ..... *Treasurer*
Philip St. John Moore, Jr. ..... *Historian*
Prof. J. S. Doolittle ..... *Faculty Adviser*

Faculty: J. S. Doolittle, R. B. Rice, L. L. Vaughan, H. B. Briggs, F. B. Wheeler, E. G. Hoefer, T. C. Brown, N. W. Conner, K. P. Hanson, W. E. Selkinghaus, F. S. Roop, J. G. Bourne.

Members: W. R. Alley, Jr., Von Autry, Jr., O. G. Barnes, Jr., A. J. Beall, Jr., R. F. Bean, G. W. Bowers, C. L. Branscomb, J. A. Branscomb, S. B. Burwell, W. C. English, Jr., A. G. Demko, B. F. Fitchett, Jr., S. G. Flannagan, A. W. Futrell, John Glenn, Basil Greene, David Hanse, L. M. Harton, Clint Jones, R. M. Kiser, Jr., K. C. Link, R. T. Lloyd, T. B. Ledbetter, F. M. Mallison, J. C. Marshall, P. R. Matthews, E. J. McGuinness, J. T. Meador, J. W. Moffit, P. St. J. Moore, Fred Pearce, J. R. Peele, W. C. Proctor, C. M. Rice, J. T. Rogers, H. E. Seibel, N. N. Smith, T. S. Tucker, W. D. Wallace, R. G. Wallenhorst, J. K. Whitfield, S. T. Wiggins.

Robert T. Lloyd
President

Eta Kappa Nu

OFFICERS

Carlton M. Stallings ..... *President*
H. Archie Corriher ..... *Vice-President*
Rex T. Willard ..... *Recording Secretary*
Walton Smith ..... *Corresponding Secretary*
Robert E. Merritt ..... *Bridge Correspondent*
James M. Satterfield ..... *Treasurer*
Fred R. Willard ..... *Faculty Adviser*

Bales, J. M.
Baucom, L. E.
Corbin, L. L.

Corriher, H. A.
Fisher, C. P.
Hedgepeth, R. L.

Huffstetler, C. Q.
Keller, C. R.
Lawrence, J. L.

McGehee, R.
Merritt, R. E.
Morrow, R. A.

Satterfield, J. M.
Silverstein, J.
Smith, H. O.

Smith W.
Tutwiler, C. E.
White, G. I.

Willard, R. T.
Yorke, J. M.
Young, R.

Not Pictured:
Diehl, J. L.
Johnson, W. H.
Thornton, W. L.

Carlton M. Stallings
President

The purpose of Eta Kappa Nu is to recognize and encourage outstanding achievement in the electrical engineering profession, particularly among students. High scholarship, leadership ability, and integrity of character are requirements for membership. The organization has prepared a chapter room which is used as a study room, and has undertaken several similar projects for the general aid of students in electrical engineering. The organization has also, with financial aid from the Student Government, installed the public address system which furnishes music for both sides of the college cafeteria. Coaching classes for juniors and sophomores are also in progress for electrical engineering students.

E. C. Hunt
Regent

Theta Tau

OFFICERS

E. C. Hunt ..... *Regent*
S. G. Flannagan ..... *Vice-Regent*
K. C. Link ..... *Scribe*
S. T. Wiggins ..... *Treasurer*

Theta Tau is a professional engineering fraternity of college students. Members are chosen for their character, integrity, leadership, and scholarship. The purpose of Theta Tau is to develop and maintain a high standard of professional interest among its members, and to unite them in a strong bond of fraternal fellowship.

Flannagan, S. G.
Link, K. C.
Wiggins, S. T.

Currin, R. T.
Hesse, E. W.
Klemm, N.

Lloyd, R. T.
Brock, A. C.
Clark, W. M.

McCann, C. J.
McKenzie, M. L.
Palmgren, E. D.

Parker, R. M.
Stallings, C. M.
Stockard, B. B.

Westmoreland, L. E.
Demko, A. G.
Lee, J. M.

Queen, R. J.
Rice, C. M.
Richardson, S. N.

Stafford, A. W.
Thompson, W. B.
Yorke, J. M.

Not Pictured:
Gary, R. R.
Dillender, R. D.
Mims, V. G.
Bowers, W. W.
Cato, R. E.
Chadwick, R. W.
Clark, W. E.
Hollowell, W. E.
McDade, L. B.
Moore, C. W.
Osborne, T. Z.
Sasnett, R. M.

American Society of Mechanical Engineers

OFFICERS

John M. Glenn ..... *President*
Walter M. Clark ..... *Vice-President*
E. Owen Bransford ..... *Recording Secretary*
Webster C. English ..... *Corresponding Secretary*
Stephen G. Flannagan ..... *Treasurer*
Norval W. Conner ..... *Faculty Adviser*

FACULTY MEMBERS

F. S. Roop, N. W. Conner, J. S. Doolittle, K. P. Hanson, E. G. Hoefer, T. B. Ledbetter, R. B. Rice, L. L. Vaughn, J. K. Whitfield, T. C. Brown, M. L. English, M. E. Phillips.

John M. Glenn
President

Clark

Bransford

English

Flannagan

Participation in the Student Branch of the A.S.M.E. should be looked upon as a part of the student's educational development supplementary to his classroom education. The Student Branch offers the student an opportunity to develop finesse in leadership, administration, and public speaking. Those members who do not participate very actively benefit greatly by attending the programs, which are stimulated along professional lines. In short, the A.S.M.E. offers an outlet for the student's technical interests and hobbies, creates stimulus, professional insight, and fellowship with other mechanical engineering students. Its programs include inspection trips, social outings, joint meetings with neighboring colleges, national speakers, and local competition for prizes.

Coble
Liles

Davis
Oakley

Moore
Ray

American Society of Civil Engineers

The State College Chapter of A.S.C.E. experienced a year of growth and activity during 1948. Two meetings were held with the regional chapter of the parent society, one at Duke University and one at State College, at which State College A.S.C.E. members presented an illustrated talk and resumes of the chapter's activities. Several outstanding meetings were addressed by men prominent in civil engineering activities. In addition, the constitution was rewritten and ratified, the chapter took an active part in the Engineers' Fair, and an annual banquet was held.

Front row, Left to right: W. J. Adams, R. B. Barksdale, F. W. Bentzien, L. H. Berrier, O. K. Bozeman, Gerald Carr, W. R. Chinnis, K. L. Coble, Antonio Cornacchione, H. L. Cox, V. L. Dicks, W. E. Edens, R. W. Fondren.

Second row: W. W. Goldsmith, O. M. Gordon, R. E. Green, A. H. Hecht, J. L. Higgins, C. W. Hood, K. L. Horton, J. C. Huneycutt, H. L. Jerome, C. E. Land, L. F. Liles, B. E. Gay.

Third row: G. C. Long, K. A. Maultsby, Jack May, Miller, W. F. Mussack, R. L. Myatt, A. P. Norwood, E. G. Oakley, B. H. Parker, V. C. Peebles, R. J. Queen, J. V. Ray.

Fourth row: R. B. Ray, J. A. Reece, S. N. Richardson, H. L. Riley, B. D. Rodgers, E. K. Scott, R. S. Sherman, R. V. Smith, H. L. Snider, W. E. Thomas, R. C. Thurmond.

Fifth row: S. B. Usry, J. L. Watson, John P. Young.

Seniors not pictured: W. H. Cartwright, L. C. Dail, L. C. Davis, R. L. Dick, W. T. Freeman, J. T. Gould, D. H. Hunter, H. H. Jordan, C. E. Kistler, W. A. Land, C. S. Leonard, Nathaniel Macon, W. E. Mangum, J. B. Marshall, W. F. Ray, R. H. Rice, H. W. Shelden, E. E. Smigh, F. L. Webster, Blount Whiteside.

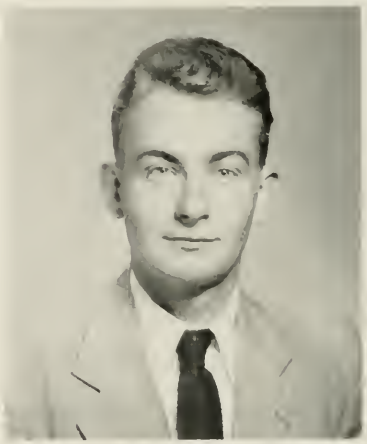

S. N. Richardson
President

American Institute of Chemical Engineers

The N. C. State College Student Chapter of the American Institute of Chemical Engineers was organized under its present charter in 1930. Its purpose is to promote the ideals of the chemical engineering profession, to maintain a high student standing among its members, to promote student-faculty relationships, and to aid in the advancement of the engineering school as a whole. Outstanding speakers in the profession are heard at the twice-monthly meetings. Delegates are sent to the regional convention each year. The annual social event is a picnic in the spring quarter.

Hugh J. Horne
President

Members: A. Armstrong, R. A. Baker, E. W. Barnhardt, D. M. Beaty, R. H. Becker, R. L. Bird, W. H. Blalock, C. T. Barger, B. A. Brock, J. S. Calloway, F. C. Chadwick, J. Chandler, J. R. Clark, J. L. Clements, A. A. Cline, C. A. Cole, J. L. Clulter, E. M Cox, G. L. Cox, R. M. Crosby, R. T. Currin, B. V. Darden, W. D. Davis, K. R. Economou, R. G. Ellis, L. B. Evans, J. Floros, A. V. Forbes, R. R. Garey, A. P. Gerard, R. Gustafson, W. R. Hampton, J. D. Hartsoe, F. Hawkins, E. W. Hesse, P. E. Hines, S. A. Hodnett, H. J. Horne, L. S. Hovis, C. J. Howell, R. W. Hunter, E. H. Hutchins, J. Jarrett, L. C. Jarvis, J. L. Jones, M. A. Kearney, H. R. Ketchie, D. M. Lambert, R. W. Lampe, J. E. Lattimore, M. E. Lattimore, J. C. Leitch, H. J. Lewis, C. H. Manning, A. M. McGee, E. N. McGowan, F. O. Mixon, C. W. Moore, J. S. Moore, G. P. Moser, W. C. Moser, R. W. Osbeck, R. E. Overing, G. H. Parker, B. K. Partin, M. Petrowski, C. A. Plank, R. A. Plyler, R. E. Poole, L. R. Pasquale, L. B. Potter, B. A. Presson, W. J. Price, J. C. Resor, G. R. Roe, J. L. Salvage, E. G. Seaman, J. S. Shinn, E. M. Smith, G. O. Smith, G. M. Stewart, A. W. Stafford, N. E. Taney, J. I. Thigpen, D. O. Thomas, L. C. Thomas, C. M. Turlington, W. C. Turrentine, J. Watson, H. H. Wallace, H. S. Welsh, D. K. Whalley, H. S. Welsh, T. P. Williamson, R. A. Yoder, Jr.

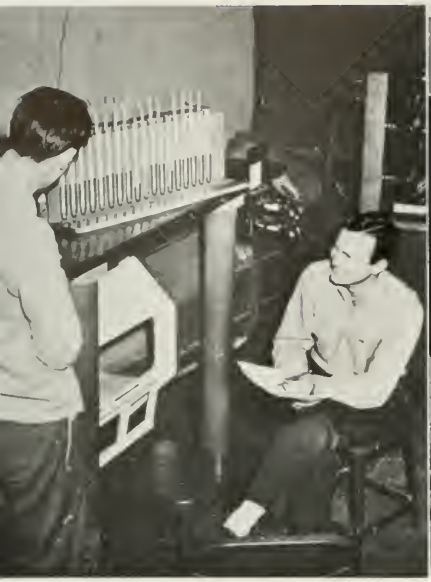

Institute of Aeronautical Sciences

The North Carolina State College Branch of the Institute of the Aeronautical Sciences holds meetings every other week to keep the aeronautical students up to date with the new developments in aeronautical engineering and in aviation. It is the purpose of the Institute to foster fellowship and promote the distribution of current information along the lines of our mutual interest—the field of aeronautics.

OFFICERS

Samuel M. Owen ..... *Chairman*
John T. Ball ..... *Vice-Chairman*
Andrew G. Demko ..... *Secretary*
Thomas F. Baker ..... *Treasurer and Corresponding Secretary*

Members: E. W. Anderson, O. G. Barnes, Sammie Belk, J. S. Bowman, Jr., D. P. Brake, P. S. Brawley, W. S. Burnette, Jr., J. F. Cox, E. W. Craig, H. M. Creekmuir, D. R. Croom, Reece Folb, J. N. Graeber, J. W. Grimes, J. S. Howard, H. A. Lee, Edgar J. Lanious, P. L. Lovington, R. F. Mackey, J. A. Mangum, P. R. Matthews, C. M. Mitchell, J. R. Peele, C. P. Pressly, R. H. Rhyne, J. T. Rogers, E. R. Shields, F. O. Smetana, F. H. Stokes, N. W. Tillinghast, Jr., D. O. Waller, L. F. Whicker, J. R. Wright.

Samuel M. Owen
Chairman

American Institute of Electrical Engineers

The Student Branch of the Americal Institute of Electrical Engineers was formed to promote professional interest in this field and to help develop latent abilities of all concerned. The activities of the Institute include numerous inspection trips, regional and national meetings with the foremost electrical engineers in the country, and local meetings where technical papers are read and discussions are held. Each year prizes are awarded to students writing outstanding technical papers.

George L. White
Chairman

Faculty members: Dr. C. G. Brennecke, W. D. Stevenson, Dr. V. S. Carson, Dr. G. B. Hoadley, R. S. Fouraker, E. W. Winkler, W. E. Estelle, I. S. Campbell, W. R. Willard.

Senior members: R. M. Alexander, W. D. Alley, B. B. Aycock, J. M. Bales, L. E. Baucom, P. A. Bender, F. N. Blackwell, W. K. Boatenreiter, G. M. Bostian, J. C. Brooks, L. L. Corbin, R. P. Coble, H. A. Corriher, H. M. Deal, M. T. Dozier, C. U. Falco, C. P. Fisher, Ivan Hall, F. M. Hayes, J. H. Henry, H. O. Hook, C. Q. Huffstetler, D. G. Hunter, V. L. Johnson, W. H. Johnson, J. C. Jones, R. E. Jones, A. L. Joyner, C. R. Keller, J. L. Lawrence, T. Z. Lauten, W. H. Lawrence, P. T. Leonard, R. M. McGehee, S. D. Mauney, R. E. Merritt, I. S. Michalove, E. R. Mills, R. A. Morrow, E. S. Noell, R. M. Parker, W. H. Peck, W. A. Peterson, C. H. Rackley, J. M. Satterfield, Jules Silverstein, H. O. Smith, Walton Smith, C. M. Stallings, J. D. Styers, D. B. Taylor, A. C. Thompson, W. L. Thornton, H. C. Turnage, J. S. Twaddell, H. T. Ward, W. A. Warren, G. L. White, W. L. Whitsett, R. T. Willard, J. M. Yorke, R. L. Young.

Institute of Radio Engineers

During the fall term the Student Branch of the Institute of Radio Engineers took in sixty new members, the largest group ever taken in one term. The branch has been responsible for bringing to the campus many speakers from the radio industry. The Institute aims to promote fellowship among the men interested in communications, and this aim is upheld by the local branch. Several social meetings are held to aid members in becoming better acquainted with each other and the faculty.

Faculty members: W. T. Dickenson, C. G. Brennecke, V. S. Carson, G. B. Hoadley.

Student members: H. R. Adams, C. S. Alexander, T. K. Appleberry, L. T. Baker, T. V. Ballard, Morris Beard, R. H. Best, B. K. Bowers, G. M. Bright, A. T. Brown, J. A. Caton, I. T. Carbell, Lynn Corbin, R. W. Coward, W. T. Dickinson, R. S. Disher, E. W. McCulloch, N. L. Evans, C. U. Falco, H. S. Goldberg, W. H. Gossard, E. C. Grant, J. M. Hatcher, F. M. Hayes, D. S. Hepler, H. O. Hook, C. Q. Huffstetler, C. N. Isenhour, F. W. Jarvis, B. L. Jones, R. A. Jones, W. H. Johnson, J. L. Lawrence, Z. G. Lyon, W. B. March, T. M. Maxwell, C. S. McArthur, J. O. McCorkle, W. D. McMurray, W. C. McLean, G. W. Middleton, W. P. Morgan, C. B. Mullis, A. S. Myers, W. G. Palmer, J. W. Parker, C. D. Penuel, D. A. Santucci, R. M. Sasnett, J. M. Satterfield, M. R. Smith, H. A. Solomon, J. D. Styers, D. B. Taylor, A. C. Thompson, M. G. Thorne, H. C. Turnage, C. E. Tutwiler, C. H. Van Dyke, V. L. Johnson, H. T. Ward, W. L. Whitsett, G. C. Winston, J. M. Yorke, R. L. Young.

Harvey O. Hook
President

American Ceramic Society

The chapter at North Carolina State is a student branch of the American Ceramic Society, which has as its purpose the promotion of technical and professional development of ceramic engineering. In the student branch emphasis is placed upon scholarship, character, and professional development. The chapter meets once each month. Outstanding speakers are invited to speak upon topics in the ceramic field, and movies are shown to acquaint members with the different branches of the ceramic industry. The society provides a medium for the meeting of students interested in ceramic engineering, and it furthers the student's interest in the Department of Ceramic Engineering at North Carolina State College.

Robert F. Stoops
President

Faculty members: Dr. W. W. Kriegel, Dr. M. A. Tuttle, C. V. Rue, C. R. Westlake.

Student members: L. L. Abernathy, E. A. Clark, D. A. Collins, R. L. Crouch, J. R. Hart, A. J. Jabbusch, C. K. Kirby, G. A. Knight, P. S. Knowles, A. E. Lucier, D. H. McGinnis, R. W. Mills, A. Pechman, C. Perry, H. Potchtar, N. P. Rodgers, A. E. Rowe, J. C. Schomburg, H. R. Spiers, R. F. Stoops, L. M. Allen, A. B. Culbertson, R. Curran, R. D. Dillender, F. P. Fonvielle, J. H. Giles, I. W. Gower, Q. L. Griffin, R. S. Hall, C. E. Hancock, G. O. Harrell, J. M. Holmes, G. B. Howell, R. E. Johnson, B. L. Joyner, R. G. Lawrence, D. C. Linn, J. T. Noe, J. W. Norwood, P. D. Pearce, F. I. Peters, K. B. Powers, N. F. Quinn, F. W. Tysinger, J. C. Welch, R. M. Ammons, J. V. Andrews, W. G. Barnhardt, R. E. Boyce, A. F. Brandt, F. J. Calverley, C. H. Cannady, S. H. Filreis, H. T. Foster, R. L. Isenhour, J. R. Lewis, J. S. Massenburg, J. R. Peterson, W. L. Smith, H. R. Stowe, J. W. Thomas, H. H. Anderson, J. J. Filiciotto, R. S. Freeze, K. W. Hansen, R. B. Hockaday, W. M. Kenan, B. R. Martin.

Keramos

OFFICERS

George A. Knight, Jr. ..... *President*
A. E. Lucier ..... *Vice-President*
R. D. Dillender, Jr. ..... *Secretary*
Harold Potchtar ..... *Treasurer*
D. A. Collins ..... *Herald*

Faculty members: Dr. W. W. Kriegel, Dr. M. A. Tuttle, C. B. Rue, C. R. Westlake.

Abernathy, L. L.
Collins, D. A.

Dillender, R. D.
Hart, J. R.

Jabbusch, A. J.
Knowles, P. S.

Lucier, A. E.
Potchtar, H.
Rowe, A. E.

Stoops, R. F.
Pechman, A.
Peters, F. I.

Not Pictured:
Eubanks, A. G.
Knight, G. A.
Howell, G. B.
Joyner, B. L.
Lawrence, R. L.
Quinn, N. F.
Welch, J. D.

George A. Knight
President

Keramos, the national professional ceramic engineering fraternity, was founded in 1902 at Ohio State University, and is the oldest professional engineering fraternity in the world. While the organization is strictly professional in nature, the requirements for membership are as high as most of the honorary societies, and it permits the wearing of the key by honor students. Membership is offered only to students in the Department of Ceramics or Ceramic Engineering who have a good scholastic record, a good character record, and who give promise of making good in industry.

Horticulture Club

The purposes of the State College Horticulture Club are to foster closer relations between faculty and students; to promote advancement of practical and scientific horticulture; to provide an incentive for the annual horticulture exhibit at the Ag Fair; to provide a measure of recreation accomplished through frequent meetings with qualified speakers, slides and moving pictures.

Olin D. Hefner
President

OFFICERS

Fall Term		*Winter Term*
Olin D. Hefner	*President*	Ralph M. Bullock
Richard Taylor	*Vice-President*	William Lewis
John P. Moore	*Secretary*	Henry M. Cathey
John D. Leazar	*Treasurer*	John D. Leazar
Wallace Moore	*Assistant Secretary*	Wallace Moore

Members: T. Smith, J. P. Carroll, C. W. Davenport, R. P. English, W. J. Foster, S. L. Green, M. C. Hamilton, J. A. Beard, R. F. Bock, B. C. Boney, J. B. Bost, R. M. Bullock, J. P. Moore, K. G. Nims, W. F. Reece, W. W. Reid, G. W. Scroggs, O. D. Hefner, W. C. Henry, M. W. Hills, J. D. Leazar, W. T. Lewis, A. W. Moore, W. E. Burgess, H. M. Cathey, M. W. Hills, D. J. Ham, C. Orchard, A. M. Pence, W. H. Rea, R. K. Taylor, M. R. Penny, R. L. Dickey, J. A. Smith.

Oscar T. Paul
President

Society of Industrial Engineers

OFFICERS

Oscar T. Paul ..... *President*

Scott F. Stidham ..... *Vice-President*

Paul J. Lamprinakos ..... *Secretary*

John W. Anderson ..... *Treasurer*

Prof. Conrad de K. Bliss ..... *Faculty Adviser*

Faculty members: Prof. D. E. Henderson, Prof. C. de K. Bliss, R. W. Llewellyn, J. A. Nelson.

The Society of Industrial Engineers is the fastest growing campus organization in parallel with the fastest growing engineering department. The S.I.E. was founded in January, 1947. Meetings are held every two weeks to hear speakers in closely allied fields and to take care of club business. The project for this year is to contact other schools that teach industrial engineering and endeavor to organize a national S.I.E. The main purpose of the S.I.E. is to be the connecting link between the private and academic lives of the students and faculty.

Dixon R. L. Boyer, J. E. | Dillard, J. W. Bodwell, C. M. | Davis, H. C. Beam, A. P. | Corning, L. A. Barksdale, J. M. | Bulla, J. R. Anderson, J. W. | Bryant, G. A. Lamprinakos, P. J. | Brock, A. C. Stidham, S. F.

Watts, J. T.
Watts, D. T.
Vaughan, O. S.
Troutman, R. J.
Thigpen, A. H.

Thayer, C. H.
Sprinkle, T. S.
Spencer, J. A.
Smith, R. W.
Rassas, H. L.

Potter, J. M.
Penland, W. Z.
Parks, W. R.
Ogburn, H. K.
Odom, H. S.

Murray, R. B.
Morris, C. R.
LeVasseur, J. P.
Langston, N. W.
Lambeth, J. W.

Lamb, M. W.
LeGrand, C. A.
King, V. A.
Kennedy, J. A.
Horne, W. P.

Holcombe, H. M.
Harrington, L. C.
Harper, F. I.
Fogleman, S. H.
Doyle, M.

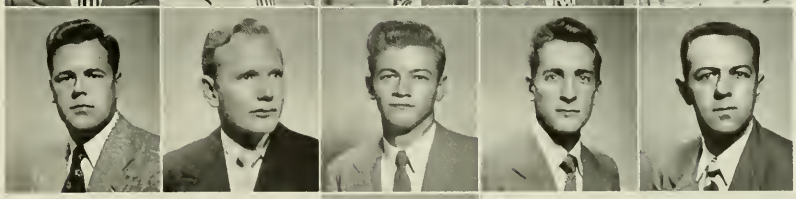

Dobbins, R. E.

Not Pictured:
Bailey, C. H.
Coward, J. B.
Kuller, B. C.
Smith, J. L.

Gamma Sigma Epsilon

Arthur A. Cline
Grand Alchemist

OFFICERS

Arthur A. Cline ..... *Grand Alchemist*
Jonathan I. Thigpen ..... *Recorder*
Norman E. Taney ..... *Visor*
Glenn P. Moser ..... *Sergeant-at-Arms*

Faculty members: Dr. L. F. Williams, Prof. W. E. Jordan, Dean I. O. Schaub, Dr. W. A. Reid, Prof. J. F. Seely, Prof. A. H. Grimshaw.

Thigpen, J. I.
Taney, N. E.
Moser, G. P.

Baker, R. A.
Barnhardt, E. W.
Duncan, G. D.

Floros, James
Glock, Eugene
Hessee, E. W.

Hersh, S. P.
Kearney, M. A.
Moore, J. S.

Noell, J. S.
Overing, R. E.
Patton, F. M.

Suggs, H. J.
Thomas, R. S.
Tripp, C. C.

Wade, L. V.

Not Pictured:
Allen, J. K.
Davis, J. M.
Holmes, J. H.
Manning, C. H.

The purpose of Gamma Sigma Epsilon, national honorary fraternity, is to unite those men of high scholarship standing in chemistry and promote friendship and general welfare among chemists. Its goal is "to bring into closer relation facts of science with the truths of God through the promotion of chemistry."

Society for Advancement of Management

The Student Chapter of the Society for Advancement of Management is both an honorary and professional society. Members are registered either in industrial engineering or textile management. The society is the recognized national professional society of management people in industry, commerce, government, and education. Representing no special interest, it is motivated by a selfless zeal to spread the benefits of scientific management wherever management is required. The society has adhered to the purpose of helping executives approach all phases of the management problem—production, distribution, finance, administration, and industrial relations in the engineering manner.

Harold M. Holcombe
President

OFFICERS

Harold M. Holcombe ..... *President*
William J. Halladay, Jr. ..... *Vice-President*
Arnold A. Stulce ..... *Secretary*
H. T. Whitley ..... *Treasurer*
Prof. D. E. Henderson ..... *Faculty Adviser*

Members: J. M. Barksdale, A. P. Beam, C. M. Bodwell, R. L. Bowlby, A. C. Brock, L. S. Brown, A. H. Cohen, R. Y. Crews, J. W. Dillard, R. L. Dixon, R. E. Dobbins, J. K. Fitzgerald, W. A. Gaucher, W. J. Halladay, F. I. Harper, W. H. Hoffman, H. M. Holcombe, S. N. Huntley, H. O. Jones, M. W. Lamb, P. J. Lamprinakos, H. H. Moore, O. T. Paul, W. Z. Penland, F. R. Pickett, S. F. Stidham, A. A. Stulce, C. H. Thayer, J. L. Turner, O. S. Vaughan, Broadus Vernon, H. T. Whitley, S. A. Weissman.

American Society of Heating and Ventilating Engineers

The North Carolina State College Student Branch of the American Society of Heating and Ventilating Engineers has completed a most successful year since its installation May 7, 1948. At present the branch has 40 members who are actively interested in heating, air conditioning, ventilating and allied heat transfer problems. During this year the Placement and Program Committees have done much to promote a greater interest in the engineering student body at State College by the practicing engineers, architects, and heating equipment manufacturers.

OFFICERS

John G. Marshall ..... *President*
Herbert L. Arey ..... *Vice-President*
Basil Greene ..... *Secretary*
Von Autry, Jr. ..... *Treasurer*
Richard F. Bean ..... *Reporter*
Prof. L. L. Vaughn and Prof. R. B. Rice ..... *Governors*

Members: W. R. Alley, H. L. Arey, V. Autry, R. A. Baker, J. J. Barnes, R. F. Bean, R. M. Carpenter, J. P. Edmonston, S. G. Flannagan, J. M. Glenn, A. M. Gould, B. Greene, E. C. Hunt, J. M. Lee, K. C. Link, R. T. Lloyd, C. W. McCachern, J. G. Marshall, J. M. Maxwell, J. H. Moffitt, P. St. J. Moore, G. W. Mordecai, E. L. Morgan, J. L. Osborne, R. E. Overing, R. E. Page, T. H. Power, C. N. Reavis, R. T. Riddle, R. G. Russell, E. B. Sherron, J. Siler, C. W. Smith, J. B. Soesbee, J. A. Turner, O. S. Vaughn, J. W. Westbrook, S. T. Wiggins.

John G. Marshall
President

Beaux Arts Society

OFFICERS

Fred W. Buitner, Jr. ..... *President*
George J. Jernigan, Jr. ..... *Vice-President*
Charles H. Boney ..... *Secretary*
Herbert P. McKim ..... *Treasurer*

Faculty members: Ross Shumaker, W. L. Baumgarten.

Jernigan, G. J.
Boney, C. H.
McKim, H. P.

Carpenter, R. E.
Thurman, E. B.
Brasington, J. L.

Surratt, J. G.
Davis, C. W.
Wessell, C. B.

Elliott, H. C.
Shields, C. R.
Stout, A. P.

Pigford, D. E.
Owens, J. B.
Polier, A. L.

Hedrick, R. W.
Snow, G. P.
Ray, W. T.

Keener, W. B.
West, S. C.
Terrell, B. P.

Jurney, D. H.

Not Pictured:
Tooly, W. B.
Ballard, F. I.

Fred W. Buitner
President

The purpose of the Beaux Arts Society is to preserve a fraternal spirit among the students of the School of Design. As an integral part of each student's education, the society sponsors speakers from the field of architecture and those fields which go hand-in-hand with design and construction.

During the year the society participated in the Engineers' Exposition; held various social functions, and sponsored a number of prominent lecturers.

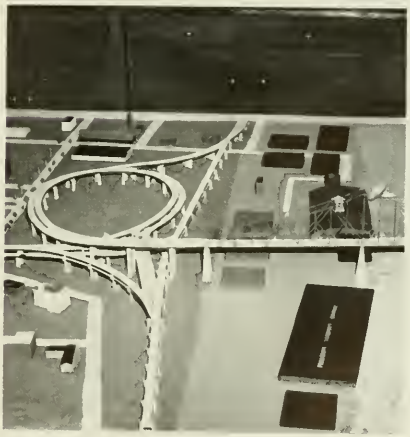

Sigma Tau Sigma

OFFICERS

Arnold A. Stulce ..... *President*
W. D. McManus ..... *Vice-President*
David M. Tally, Jr. ..... *Secretary*
B. G. Vernon ..... *Treasurer*

McManus, W. D.
Tally, D. M.
Vernon, B. G.
Johnson, E. G.

Rahmes, D. W.
Ray, A.
Webb, R. C.
Smith, A. J.

Murray, R.
Williams, T. B.
Cohen, A. H.
Woerner, P. A.

Horowitz, I. C.
Schmukler, S.
Farrell, R. D.
Newton, W. H.

Newton, F. E.
Wallner, S.
Barber, J.
Korostoff, N.

Dodson, W. C.
Campbell, W. C.
Hoffman, J. H.
Weisman, S. A.

Scott, T. P.
Blossom, C. C.
Cameron, W. W.

Not Pictured:
Tolkoff, D. D.
King, D. E.
Corl, M. B.

Arnold A. Stulce
President

The object of Sigma Tau Sigma is to instill in textile students a desire for higher standards in scholarship. The requirement for membership is based upon scholastic standings. It is a local honor fraternity, having been organized at State College in 1928. The Sigma Tau Sigma Scholarship Cup is given each year to the senior in textiles who has the highest scholastic average. The Greek letters composing the name of the fraternity represent the words Society of Textile Scholarship.

FACULTY MEMBERS

Dean M. E. Campbell, Dean Thomas Nelson, T. R. Hart, A. H. Grimshaw, J. T. Hilton, W. E. Shinn, J. F. Bogdan, E. B. Grover, G. H. Dunlap, A. C. Hayes, C. B. Sink.

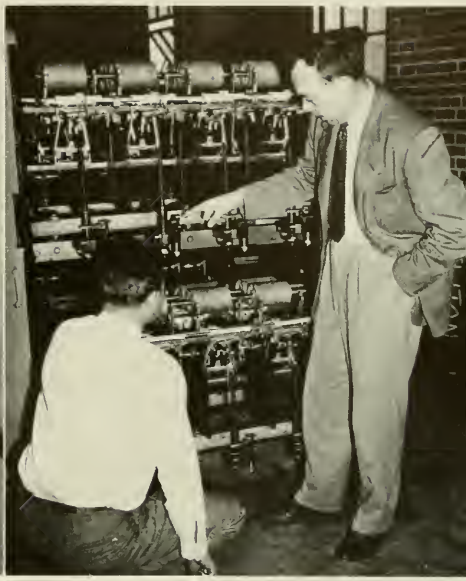

Phi Psi

Phi Psi Fraternity is a professional textile fraternity, the objects and aims being: first, to promote good fellowship among men of textile schools and the textile industry; second, to encourage a high standard of textile work; third, to assist, by every honorable means, the advancement of its members.

Eta Chapter at North Carolina State is the largest chapter in the fraternity, in parallel with the largest textile school in the world. During 1948-49, the chapter took part in arranging a display of student work for the national Phi Psi convention; conferred honorary degrees upon two outstanding men in the textile industry, and awarded the Phi Psi Award to the outstanding textile student at N. C. State College for 1948-49. Social activities of the group include participation in the annual AG-EN-TEX Dance and the annual banquet, at which time a cup will be awarded to the Man of the Year in the Textile Industry.

Thomas W. Houser
President

Members: L. C. Bridger, C. F. Burkhardt, E. T. Cansler, P. L. Corbin, W. C. Dodson, R. J. Fortune, J. H. Gardner, C. A. Harris, T. W. Houser, W. S. Manning, W. D. McManus, J. H. Moore, C. M. Michie, O. M. Rhyne, C. M. Stewart, F. C. Williams, R. G. Utley, G. S. Tompkins, D. C. Ragan, S. Wallner, R. L. Adams, W. M. Barnhardt, W. J. Brooks, H. B. Carlisle, R. L. Coleman, H. Cramer, L. Cramer, H. M. Dalton, R. E. DeSanto, J. A. Davant, W. H. Entwistle, R. D. Farrell, W. E. Fayssoux, D. B. Fitzgerald, F. D. Frissell, E. J. Greene, J. L. Hawkins, C. M. Hendrick, R. M. Jackson, E. W. Jones, W. R. Jones, J. C. King, P. McCorkle, W. D. McCorkle, Ralph Murray, T. E. Myatt, W. E. Owen, W. B. Patton, C. C. Pritchard, J. D. Privette, G. M. Randolph, C. P. Roberts, R. H. Spilman, R. A. Stowe, A. A. Stulce, H. F. Sutton, W. D. Weathers, E. E. Williams, C. J. Wolhar, J. S. McLeod.

Tompkins Textile Society

Through its bi-monthly meetings, the Tompkins Textile Society endeavors to stimulate further the students' interest in textiles and to bring the student body and faculty closer together through mutual respect and friendship. To achieve these aims, men from various phases of the industry are invited to discuss with the society their particular branch of textiles, often supplementing their lectures with films and displays on the subject entertained.

The annual "Lint Dodgers' Ball, which is sponsored by the Tompkins Textile Society, is the highlight of the year and enjoys one of the top positions on the social calendar.

OFFICERS

Frank C. Williams, Jr. ..... *President*
Carl F. Burkhardt ..... *Vice-President*
Gerald S. Tompkins, Jr. ..... *Secretary*
William J. Brooks ..... *Treasurer*
Harvey H. Shevlak ..... *Reporter*

MEMBERS

All faculty members and students of the School of Textiles.

Frank C. Williams, Jr.
President

Delta Kappa Phi

OFFICERS

Thomas P. Scott, Jr. ..... *Consul*
David E. King ..... *Pro-Consul*
Charles E. Blossom ..... *Annotator*
Henry W. Jacobs ..... *Custodian*
Lewis J. Swink ..... *Scribe*

Faculty members: M. E. Campbell, A. H. Grimshaw, Henry A. Rutherford, Clarence M. Asbill.

King, D. E.
Blossom, C. E.
Jacobs, H. W.

Swink, L. J.
Krueger, W. L.
Faulkner, J. C.

Roche, J. J.
Armitage, S. C.
Turnbull, R. J.

Lloyd, W. W.
Cates, D. M.
Whitesides, C. N.

Jones, H. T.
Keller, G. H.

Thomas P. Scott
Consul

Delta Kappa Phi is the oldest professional textile fraternity in America, having been founded in 1899 at Philadelphia Textile Institute.

Around a nucleus of 17 charter members, Kappa Chapter was instituted on May 14, 1948. During the Fall term, 26 new members were added to the roster. Of the total membership, 4 are faculty members.

Climaxing the fall initiation, a banquet was held, at which time a picture of Professor Albert H. Grimshaw was presented by the chapter to Dean Malcolm E. Campbell, who accepted the gift for the Textile School.

George W. Sledge
Chancellor

Alpha Zeta

OFFICERS

George W. Sledge ..... *Chancellor*
Arthur K. Pitzer ..... *Censor*
John C. Barber ..... *Scribe*
Fred Dameron ..... *Chronicler*

Ballance, L. G.
Barber, J. C.
Barber, Y. M.
Biggerstaff, D. A.

Boyce, S. G.
Butler, J. K.
Cates R. C.
Dameron, Fred

Dobson, L. A.
Edge, Lenwood
Finch, H. A.
Godfrey, M. R.

Hollowell, J. F.
Jackson, O. W.
Kendall, F. A.
McCants, C. B.

Miller, G. W.
Millsaps, H. E.
Moore, W. F.
Moreland, D. E.

Musser, C. A.
Phelps, W. R.
Pitzer, A. K.
Prevette, Harry

Smith, G. B.
Tart, R. W.

Not Pictured:
Allen, C. W.
Hall, W. E.

The Fraternity of Alpha Zeta was founded at Columbus, Ohio, on November 4, 1897. The North Carolina chapter, established January 30, 1904, was the eighth of forty-five chapters. In the words of its founders, "Alpha Zeta was established neither as an honorary society nor as a social fraternity, but as a professional fraternity in whose membership shall be combined the qualities of high scholarship, fine fellowship and sound character. These are the vital qualities of real leadership, and it was the actual and potential leadership in the field of agriculture for which the fraternity was established to encourage and develop."

Agricultural Club

OFFICERS

Fall Term		*Winter Term*
James K. Butler	*President*	Bill Hall
George Sledge	*Vice-President*	Lolo Dobson
Arthur Mackie	*Secretary*	Dana Tugman
Harry Prevette	*Treasurer*	Harry Prevette
John Collins	*Reporter*	Lawrence Miller

Dr. R. L. Lovvorn, *Faculty Adviser*

James K. Butler
President

The Ag Club is the largest campus organization and is open to all students who register in the School of Agriculture and in the Department of Agricultural Education. It strives to bring the members of various departments in the school together in understanding each other's problems. The chief projects of the club for the year were the Student Ag Fair and the annual Livestock Day.

The Ag Club has developed an attractive and well balanced technical publication, *The Agriculturist,* which is published by the students. The social activities of the Ag Club include the annual Barnwarming and Ag Picnic. The Ag Club has gone a long way in contributing to a well-developed education for agricultural students at State College.

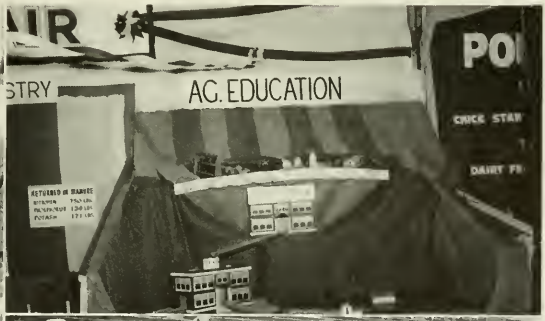

Future Farmers of America

The chapter was first organized in 1939, and was reactivated in 1946. The purpose of the organization is to develop leadership, encourage recreational activities for students in vocational education, and encourage cooperative effort among the students.

Members: J. V. Sharpe, H. J. Snider, T. J. Sheets, G. W. Sledge, T. C. Silver, G. E. Spain, E. C. Tatum, E. R. Smith, B. L. Turner, E. K. Tucker, R. W. Tart, R. J. Sutton, E. F. Strickland, W. G. Tussey, K. V. Perkins, L. E. Staton, O. W. Jackson, R. B. Turner, J. D. Teague, J. T. Tart, W. B. Turner, E. H. Howell, E. S. Rogers, R. J. Randall, P. C. Seabolt, S. W. Waddell, H. B. Wall, M. P. Webb, C. B. Wagner, C. A. Ward, S. E. Younts, D. Wells, C. B. Turpin, J. C. Barber, R. H. Williams, E. R. Wilkie, R. D. Warren, R. L. Walker, P. L. Austin, B. F. Alexander, W. C. Wilcox, W. L. Ward, R. R. Beaver, W. R. Arthurs, J. E. Atkins, D. A. Biggerstaff, R. L. Witty, J. L. Bryant, R. E. Wheless, W. D. Ayscue, R. C. Cates, F. O. Alston, J. R. Butts, W. A. Britt, Harold Wheeler, K. E. Brantley, R. C. Butler, W. A. Cochran, J. F. Bunce, Dewitt Cash, G. D. Hunt, T. N. Hobgood, P. T. Blizzard, Eugene James, C. N. Langston, J. C. Helms, D. E. Hodgin, R. L. Hendrix, T. V. Jones, C. I. Jones, W. R. King, W. M. Hobson, C. D. McDuffie, H. E. Ledford, J. R. Mouney, K. R. Langley, W. L. Ingold, J. W. Meeks, S. J. Little, J. A. Marks, J. E. Witherspoon, C. D. Bryant, A. G. Chason, D. M. Corn, W. F. Brown, T. H. Banham, H. W. Bunker, H. B. Davenport, J. W. Weeks, G. H. Dixon, C. W. Coggins, D. I. Bridges, C. M. Cahoon, L. F. Dunn, John Cooper, F. H. Edwards, O. W. Gabriel, F. R. Foyles, C. T. Cone, S. A. Glover, O. W. Faison, R. T. Duke, T. H. Garner, A. L. Barham, J. P. Wheless, H. B. Adams, G. R. Gwynn, L. R. Eller, I. L. Hodges, C. B. Elks, J. L. Glover, C. W. Fortune, W. H. Howell, C. G. Mahaffey, S. H. Lee, R. I. Mercer, W. L. McCleney, A. R. James, S. W. Mabry, G. W. King, R. D. Jenkins, P. E. Parker, B. J. Neal, W. H. Perry, W. L. McPhail, E. C. Mills, C. D. Peedin, D. I. Penny, J. M. Pleasant, N. A. Morrison, C. R. Perdue, Bruno Santorum.

TOMMIE N. STEPHENS
President

American Society of Agronomy

The Agronomy Society endeavors to foster better relationships between Agronomy students and faculty. At the annual fall term initiation, twenty-nine new members were initiated into the society. This group also sponsors an exhibit in the Ag Fair each fall and participates in the National Agronomy Society essay contest each winter. In the spring, students in Agronomy conduct a week-long statewide field trip to experiment stations and agricultural areas.

Grover C. Dobbins
President

Faculty members: Dr. J. F. Reed, Prof. G. C. Klingman.

Student members: C. W. Allen, J. L. Apple, Bill Arthurs, Leon Ballance, W. L. Barnhill, I. D. Bartley, C. S. Bumgarner, W. Byrd, J. D. Carroll, R. E. Currin, Fred Dameron, G. C. Dobbins, L. A. Dobson, J. L. Edge, Ralph Edwards, H. Finch, R. D. Flake, J. F. Gallahugh, N. H. Garner, M. Godfrey, G. Hardestay, L. Holland, G. F. Horney, F. E. Hunt, J. A. Latta, H. R. McLeod, J. M. May, W. B. Meares, H. Page, James Pate, J. Perkins, J. L. Pippin, C. H. Powell, J. L. Reep, H. W. Robertson, M. J. Rogers, W. F. Royal, M. Scism, H. G. Silver, J. A. Simpson, C. H. Sink, G. H. Smathers, C. G. Smith, A. W. Smith, D. H. Smith, B. W. Smith, J. M. Smith, G. B. Smith, C. Snipes, D. E. Stegall, R. F. Stewart, C. E. Stevens, L. Thomasson, P. Thompson, J. F. Turner, H. A. Vann, C. H. Venters, R. Westmoreland, A. G. Wilcox, A. Williams, J. C. Williams, C. O. Williford, H. O. Winslow, L. A. Woodlief.

Forestry Club

The State College Forestry Club meets once each week during the regular school year. The club was started to promote better relationships between the students and faculty and between members of the different classes; the club also presents programs which are meant to be both educational and entertaining.

The club sponsors an annual "Rolleo" at the Hill Forest, where teams from the different classes compete in axe-throwing, tobacco spitting, log-bucking, tree felling, horseshoe pitching, and other events for "Rolleo" champion of the year. A "Loggers' Ball" is the outstanding event of the social program of the club, which includes picnics and other outings.

The Forestry Club sponsors the publication of the *Pi-Ne-Tum*, which is an annual of the Forestry School distributed to each alumnus and student of forestry. *Slabs and Edgings* is a mimeographed sheet that is published by the club twice each term; it contains articles and news of particular interest to students of forestry.

OFFICERS

A. C. Edwards ..... *President*
W. C. Furr ..... *Vice-President*
L. J. Walls ..... *Secretary*
J. W. Safley ..... *Treasurer*
T. S. Rhyne ..... *Sergeant-at-Arms*

FACULTY

All forestry professors and selected professors in allied departments.

STUDENTS

All students registered in forestry, both graduate and undergraduate.

Acie C. Edwards
President

Xi Sigma Pi

Xi Sigma Pi recognizes outstanding students in the School of Forestry by initiating them to membership each year.

During the spring term, the outstanding senior forestry student and the outstanding freshman student are appropriately honored by the fraternity.

This organization endeavors to sponsor a nationally known speaker during the current school year.

Members: J. C. Barber, R. L. Beal, S. G. Boyce, C. A. Broadway, H. C. Dellinger, G. V. Durham, G. R. Fuller, H. J. Green, T. M. Hasell, W. T. Jones, W. G. Kelly, D. M. Moreland, E. L. Munger, C. A. Musser, A. P. Mustain, M. A. Pekar, W. R. Phelps, H. R. Powers, J. W. Safley, M. N. Shaw, J. W. Sisson, F. W. Woods, O. T. Wynne, T. E. Yancey.

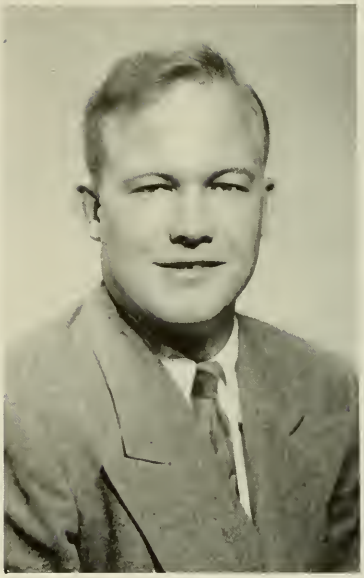

C. A. Broadway
Forester

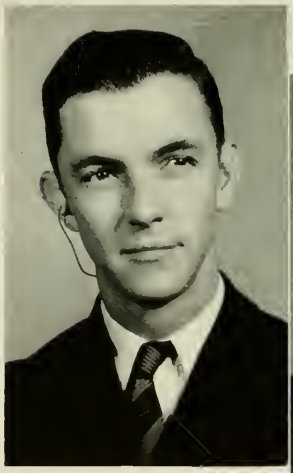

E. L. Munger
Associate Forester

O. T. Wynne
Secretary

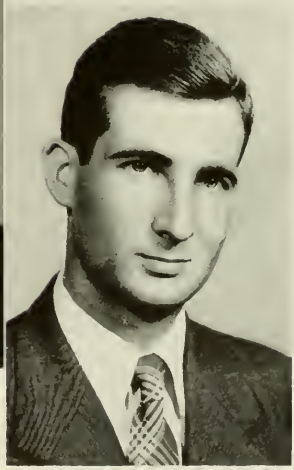

S. G. Boyce
Ranger

William J. Hord
Captain

Faculty members: Col. John W. Harrelson, Col. Samuel A. Gibson, Lt. Col. Eugene A. Dees, Lt. Col. James H. Stell, Major James J. England.

Members: D. Corlett, J. B. Deyton, E. Grigg, W. Hearn, H. King, J. Sharber, J. Sheldon, J. Tyndall, P. Andrews, J. Collie, C. Marshall, P. McDowell, S. Stidham, E. Tatem, T. Williamson, R. K. Younger, J. Leonard, C. Strider, S. Cooper, E. Dicks, T. Wood, W. Hobson, F. Dameron, D. McCulloch, G. Pickett, R. Coble, D. Troxler, B. Sumner, F. Smetana, C. Moore, J. Alston, J. McQuinn, R. Hinshaw, I. Gower, J. C. Dollier, B. Coward, B. Butchart, B. Partin, B. Ross, J. Tate, F. Hutchins.

Scabbard and Blade

OFFICERS

William J. Hord ..... *Captain*
Clarence A. Smith ..... *First Lieutenant*
Webster C. English ..... *Second Lieutenant*
Edwin D. Palmgren ..... *First Sergeant*

Smith
Palmgren
Corlett

Gregg
Hearn
King

Sharber
Andrews
Collie

Marshall
McDowell
Stidham

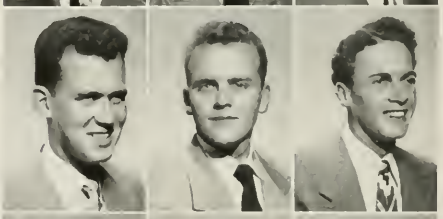

Tatem
Williamson
Younger

Strider

Miss Reva Ann Dame
Sponsor

Cadet Officers' Association

The Cadet Officers' Association is an organization composed of first and second year advanced military students in the Reserve Officers' Training Corps at North Carolina State College. Membership in the organization is limited to cadet officers and reserve officers pursuing their course of study at this institution.

The purpose of the organization is to encourage and promote in advanced R.O.T.C. students a greater interest in this college, community, and country. The Military Ball, one of the highlights of the college social calendar, is sponsored by the Cadet Officers' Association.

Harper Thayer
President

OFFICERS

Harper Thayer ..... *President*

Marshall Bryant ..... *Vice-President*

Bill Wyatt ..... *Treasurer*

James M. Conner ..... *Secretary*

John Collie ..... *Corresponding Secretary*

Gilbert E. Newton ..... *Sergeant-at-Arms*

Lt. Col. E. A. Dees ..... *Faculty Adviser*

American Association of Textile Chemists and Colorists

The N. C. State College chapter of the American Association of Textile Chemists and Colorists was reactivated in 1947 after a dormant period during World War II.

The function of the local chapter is to bring about closer contact between the students of textile chemistry and the textile industry. During the year, specialists in textiles and allied fields are invited to lecture to the organization. In this way it is possible to correlate the theory with practical application.

The objects of the organization are: "To promote increase of knowledge of the application of dyes and chemicals in the textile industry; to encourage, in any practical way, research work on chemical processes and materials of importance to the textile industry; and to establish for the members channels by which the interchange of professional knowledge among them may be increased."

OFFICERS

Marshall B. Corl ..... *Chairman*
Joe B. Stilwell ..... *Secretary*
Ralph Murray ..... *Treasurer*
Prof. Henry A. Rutherford ..... *Adviser*

Faculty members: Henry A. Rutherford, Arthur H. Grimshaw, Arthur C. Hayes.

Student members: D. C. Anderson, G. K. Blanton, Charles Blossom, Wade Boyd, B. T. Bridgers, D. I. Brook, William Brooks, R. A. Carnevele, D. M. Cates, W. C. Comer, M. B. Corl, R. C. Davis, W. E. Fayssoux, R. J. Fortune, D. A. Gardner, C. F. Getsinger, J. M. Goldston, E. J. Greene, P. E. Gregoriou, S. R. Hersh, J. H. Hoffman, W. F. Hoffman, J. H. Holmes, R. C. Hurt, K. A. Jenkins, J. A. Jerome, Z. A. Kotob, T. J. Latham, T. D. Lewis, S. W. Loh, H. L. Loveless, T. W. Moore, Ralph Murray, O. A. Ofjord, W. B. Patten, A. M. Purut, R. A. Rivadeneyra, T. P. Scott, P. M. Segal, C. E. Sheffield, C. M. Stewart, J. R. Stilwell, R. A. Stowe, S. A. Weissman, P. A. Woerner, C. J. Wolhar.

Marshall B. Corl
Chairman

Don A. Biggerstaff
President

Rufus B. Turner
Secretary

Harold J. Snider
Vice-President

R. Thorpe Jones
Treasurer

Kappa Phi Kappa

OFFICERS

Don A. Biggerstaff ..... *President*
Harold J. Snider ..... *Vice-President*
Rufus B. Turner ..... *Secretary*
R. Thorpe Jones ..... *Treasurer*
C. I. Jones ..... *Program Chairman*
William L. Bryant ..... *Publicity Director*
Dr. C. G. Mumford ..... *Faculty Sponsor*

Kappa Phi Kappa endeavors to promote the cause of education by encouraging men of sound moral character and recognized ability to engage in the study of its principles and problems. It is for the furtherance of the above purpose that the fraternity emphasizes among its members social intercourse, scholarly attainments, and professional ideals.

Faculty members: Prof. L. O. Armstrong, Prof. H. C. Cooke, Prof. L. E. Cook, Dr. W. N. Hicks, Prof. Ezra Howell, Dr. D. J. Moffie, Dr. C. G. Mumford, Dr. Felix A. Nylund.

Student members: D. A. Biggerstaff, W. H. Bowers, B. L. Brown, R. C. Cates, O. W. Gabriel, F. C. Harmon, R. L. Hendrix, M. J. Herring, G. D. Hunt, R. K. Ingram, O. W. Jackson, C. I. Jones, R. T. Jones, J. M. Jenkins, E. W. McBride, B. Nix, W. J. Owens, G. W. Sledge, H. J. Snider, R. W. Tart, E. C. Tatum, P. W. Taylor, C. H. Thompson, R. B. Turner, W. G. Tussey, A. Vaughan, H. N. Willey, C. W. Williams, R. L. Witty, F. H. Spain, B. W. Hull, W. L. Bryant, H. L. Austin, R. R. Beaver, C. D. Bryant, W. L. Cartier, J. H. Dixon, C. D. McDuffie, G. W. O'Neal, R. W. H. Ramsey, J. V. Sharpe, T. N. Stephens, R. J. Sutton, R. G. Thrower, B. L. Turner, H. B. Wall, J. R. Rabon, H. F. Smith.

Aquinas Club

The Aquinas Club has organized study groups for the settlement of Catholic questions that frequently arise in the minds of students in a secular college. Questions were also cleared up pertaining to circumstances that arose in the classrooms.

Greater unity was achieved by the club this year, as was indicated by the attendance of the club's events.

Communion breakfasts were held at the Sacred Heart Cathedral as well as several dances which were well attended.

OFFICERS

Joseph P. LeVasseur ..... *President*
Daniel A. Santucci ..... *Vice-President*
Regis Lesko ..... *Secretary*
Robert F. Nardiello ..... *Treasurer*
Rev. Charles O'Conner ..... *Moderator*

Student members: J. H. Abdallah, A. Palazuelos, M. Barreto, R. E. Wallenhorst, C. A. Capro, J. W. Bennett, C. B. Beaver, M. R. Martin, J. M. Fisher, M. A. Muniz, W. K. Rice, T. J. Sotolongo, S. V. Cradle, R. Gallagher, D. Ix, C. J. Wolhar, E. T. Contrada, B. Maguira, T. O. Hill, R. E. Clayton, J. Whitehead, J. J. Filiciotto, A. Amatruda, R. A. Rivadenevra, J. A. Signoret, C. P. Palazuelos, R. O'Donaghue, J. Rengel, F. Van Landingham, N. Posey, W. Herrmann, F. Kornowski, W. J. Mussack, G. M. Blanchard, P. L. Cabrey, H. Klein, K. Zunega, F. Henry, R. E. Darling.

Joseph P. LeVasseur
President

Baptist Student Union

The Baptist Student Union strives through its Executive Council to meet the needs and to promote the interests of the Baptist students in State College. Outstanding events in the program have been building and equipping a camp; conducting discussion groups each term during the year; staging parties and joint meetings with Meredith, W. C., and other nearby colleges; publishing a monthly paper, *The Campus Christian;* and promoting various mission projects in the city.

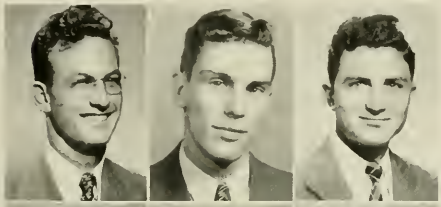

Gilbert
Parker
Edge

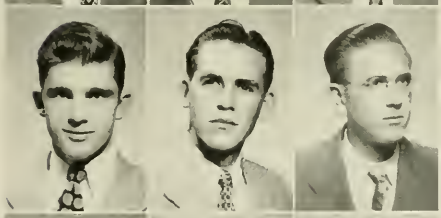

Lawrence
Caldwell
Johnson

Stewart
Jarvis
Thomas

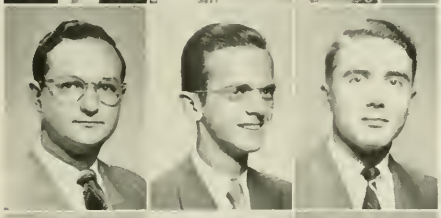

Wright
Morgan
Wallace

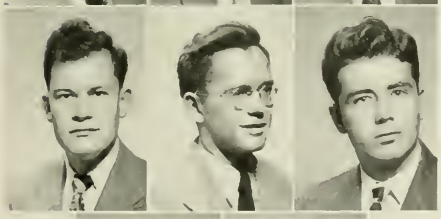

Gurganious
Davenport
Hinson

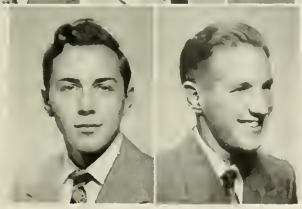

Ham
Beal

John E. Smith
President

Ed Smith ..... *President*
Raymond Gilbert ..... *First Vice-President*
Weston Parker ..... *Second Vice-President*
Leon Coulter ..... *Third Vice-President*
Lenwood Edge ..... *Secretary*
John Lawrence ..... *Treasurer*
H. R. Caldwell .. *Editor, Campus Christian*
Vernon Johnson ..... *Associate Editor, Campus Christian*
Jack Stewart ..... *Circulation Manager, Campus Christian*
Ed Van Sickler ..... *Reporter*
Calvin Howell ..... *Publicity Director*
Frank Jarvis ..... *Camp Director*
Ellis Thomas ..... *Discussion Chairman*
John Wright ..... *Protestant Religious Council Representative*
Leonard Morgan ..... *Protestant Religious Council Representative*
E. B. Smith ..... *Missions Chairman*
Rev. R. C. Lasater ..... *Chaplain*

Lutheran Student Association

The purpose of the Lutheran Student Association of N. C. State College is to stimulate and sustain students in using the Bible privately and in groups, in prayer, in regular church attendance, and frequent reception of holy communion; to encourage students in the study and appreciation of the Church's message and in loyal participation in the Church's work by personal activities and gifts; to develop healthy social life and strong Christian friendships; to develop a conscious need of Christ in facing modern life and problems, to co-operate in holding intercollegiate conferences in order to assist students on every campus to accomplish those purposes; to build up a national and international fellowship of Lutheran students.

Members: C. Rhyne, E. Gilbert, G. Fruth, D. McGinnis, A. Millers, P. Hodul, H. Suggs, J. Vanderlip, J. Best, S. Morgan, C. Fisher, C. Lange, C. Gilbert, C. Barger, H. Spindler, G. Turbyfill, R. Hahn, R. Huffman, B. Cahill, G. Bostian, T. Rhyne, A. Wilfong, K. Sorensen, C. Blackwelder, J. Hart, F. Miller, G. Miller, B. Sanders, G. Schenck, J. Kerns, B. Jenkins, C. Burkhardt, F. Smetana, B. Sugg, J. Cook, B. Morgan, P. Eudy, E. Cook, B. Shoaf, R. Coulter, K. Ogburn, H. Gilbert, R. Cates, F. Jenkins, D. Rahmes, L. Basinger, F. Hoice, P. Lanier, J. Eller, T. Eller, M. Webb, B. Loftin, D. Lambert, F. Patterson, B. Robinson, S. Brown, J. Barger, J. Dayvault, B. Foute, P. Sweatt, C. Sappenfield, B. Martin, K. Troutman, R. Cauble, H. Fisher, C. Vanhoy, B. Ward, D. Moose, G. Winecoff, F. Winecoff, F. Dawson, G. Keller, W. Krueger, H. McGee, R. Nielson, L. Presnell, H. Sisk, C. Wessel, H. Jacobs, W. Keller, K. Younger, R. Yoder, L. Herman, H. Fisher, J. Davis.

Jacob N. Shepherd
President

Wesley Foundation

Members: Rudolph Savage, Jean Harrell, Jimmie Bogle, Jean Minshew, Tom Harrison, Glenn Hardesty, Joe Bryant, Mary Ann Goodwin, Mary Anne Beale, Joe Everett, Wallace Moore, Johnny Fulton, Helen Brunson, Rev. Charles McCoy, Betty Anne Hall, Wilton Ward, Susan Fleming, Charles Harrell, Ovid Watson, Vickie Harrell, John Umberger, Jim Koch.

Glenn Hardesty
President

OFFICERS

Glenn Hardesty ..... *President*
Jim Koch ..... *Vice-President State*
Helen Brunson ..... *Vice-President Meredith*
Charles Harrell ..... *Vice-President Local Young People*
Johnny Fulton ..... *Secretary*
John Umberger ..... *Treasurer*
Tom Harrison ..... *Editor, The Methodist Student*
Rev. Charles McCoy ..... *Director, Wesley Foundation*

L. B. Miller
President

OFFICERS

L. B. Miller, Jr. ..... *President*

Woodrow P. Bass ..... *First Vice-President*

William C. Proctor ..... *Second Vice-President*

John T. Ball, Jr. ..... *Secretary*

Ivan Hall ..... *Treasurer*

C. B. Schulenberger ..... *Faculty Adviser*

Masonic Club

The State College Masonic Club, which is composed of students who are Master Masons, holds its monthly meeting to promote Masonic fellowship among its members and to stimulate interest in Masonic ideals and activities. Prominent Masons are invited as guest speakers and the year's activities are climaxed by the club's annual banquet and dance.

Members: J. T. Ball, R. Pascal, R. H. Rhyne, W. C. Proctor, H. W. Barrier, J. T. Forehand, A. C. Brock, P. A. Greene, J. E. Willoughby, H. R. Reele, D. F. Williamson, R. A. Prichard, A. C. Barefoot, W. P. Bass, G. H. Cheek, H. P. Comer, W. A. Edmunson, W. J. Day, G. S. George, I. Hall, L. Holland, C. Land, H. E. Brown, O. T. Paul, L. B. Outlaw, L. R. Ipock, F. C. Lathers, L. B. Miller, D. H. Winchester, T. K. McLaughlin, E. W. Midyette, V. A. King, B. W. Batchelor.

Lucia Collarte
Sponsor

Ball
Pascal
Rhyne
Proctor
Barrier

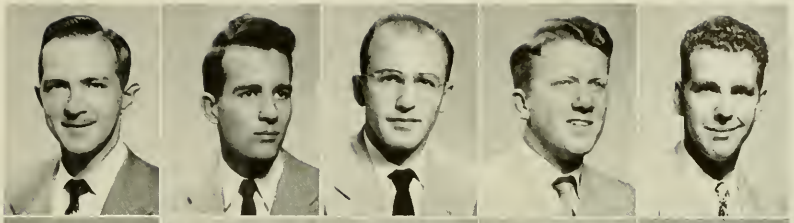

Forehand
Brock
Greene
Willoughby
Williamson

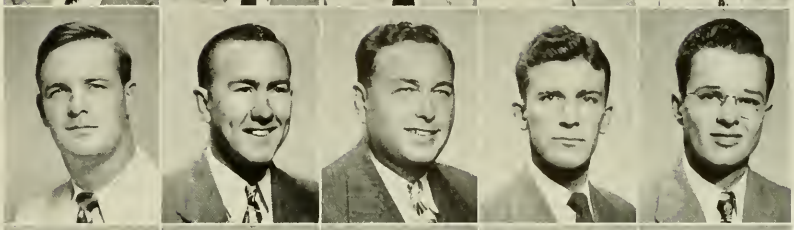

Prichard
Barefoot
Bass
Cheek
Comer

Edmunston
George
Hall
Holland
Land

Brown
Paul
Outlaw
Ipock
Lathers

Winchester
McLaughlin
Midyette
King

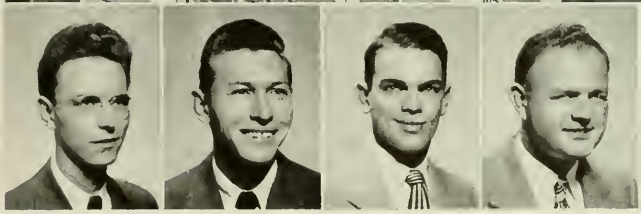

Red Coat Band

Members: D. C. Anderson, J. B. Bagwell, Jack Bass, C. Bauserman, J. H. Beaman, W. R. Bean, H. D. Black, R. G. Bourne, S. T. Brown, J. S. Bullock, F. Clendening, B. M. Cahill, B. H. Cathey, J. M. Clark, C. W. Coggins, J. Dayvault, H. C. Farnsworth, D. E. Featherstone, S. G. Flannagan, D. B. Fleming, S. E. Fort, J. K. Frye, E. E. Fuller, Roy Fuller, B. B. Graybeal, G. O. Hall, L. C. Harrington, J. E. Henderson, W. D. Harrelson, Steve Harris, R. L. Hinson, C. A. Jackson, R. D. Jackson, H. L. Jerome, J. L. Jerome, Leon Jordan, E. E. Justice, R. R. Keith, H. N. Kelly, H. J. Klein, C. E. Lewis, W. Lineback, A. M. Lyerly, E. T. Maynard, F. L. Meier, W. T. Milburn, H. G. Miller, R. T. Mitchell, E. H. Moody, J. L. Murphy, W. R. Parks, F. A. Parker, H. R. Peele, N. F. Quinn, Charles Reed, J. H. Randall, J. R. Roman, Phil Shelden, R. H. Shouse, J. W. Sisson, J. W. Smith, R. A. Smith, C. E. Stewart, C. W. Stott, H. K. Strawbridge, G. R. Tolleson, J. M. Underwood, R. S. Ward, T. E. Wallace, R. L. Ward, J. A. Wells, L. E. Westmoreland, R. C. Williams, W. F. Wilson, T. A. Wood, E. R. Wilson, W. E. Yeago.

Chris Pappas, Jr.
President

OFFICERS

Chris Pappas, Jr. ..... *President*
H. D. King ..... *Vice-President*
P. E. Hine ..... *Secretary-Treasurer*
E. W. Barnhardt ..... *Librarian*
J. L. Higgins ..... *Quartermaster*

Glee Club

Gene A. Cathey ..... *President*

William W. Raper ..... *Vice-President*

Ralph Compton ..... *Pianist*

C. D. Kutschinski ..... *Conductor*

Henry M. Cathey ..... *Librarian*

Members: J. P. Alexander, L. Bissetts, J. F. Bogle, J. I. Boswell, R. S. Boward, J. K. Burge, G. A. Cathey, H. M. Cathey, E. Coats, W. A. Cole, R. Compton, B. B. Fesperman, N. M. Hicks, S. Hughes, D. P. Harris, T. Harrison, J. G. Johnston, J. Koch, J. Knowles, M. E. Lattimore, W. Moser, W. Martin, R. Matthews, A. Moorehead, R. Moore, N. H. Morrison, F. O. Mixon, W. Nail, C. Pappas, W. W. Raper, C. M. Rice, R. Reams, J. W. Sisson, R. Shouse, J. Shuping, R. Smith, H. K. Strawbridge, G. Steiner, J. Stephenson, M. Seaver, M. Shepherd, R. Walker, J. A. Walton, T. A. Wood, R. J. Wallenhorst.

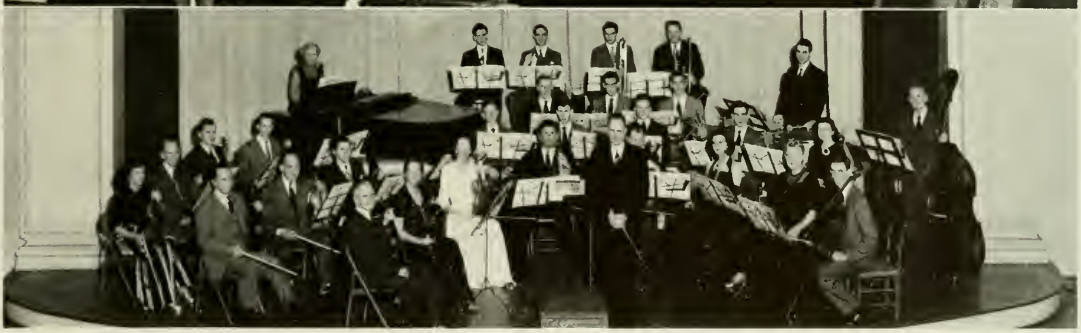

Symphony Orchestra

William W. Raper ..... *President*

C. D. Kutschinski ..... *Conductor*

Violins: W. Grieves, B. Anderson, R. Rosenberger, J. A. Dughi, S. Biren, F. Kornowski, M. Elliott, W. Sumner, T. Kovac, A. C. Davis, R. K. Matthews, J. Babcock. *Violas:* S. R. Baker, L. Bonin, D. Alden. *Cellos:* W. Raper, G. Kutschinski, T. Matthews. *Basses:* T. A. Wood, C. H. Mims, Jr. *Piano:* L. P. Wallace. *Flutes:* G. Tolleson, G. S. George. *Oboe:* C. R. Reed. *Clarinets:* W. F. Wilson, D. B. Fleming. *Bassoons:* E. Kutschinski, R. C. Williams. *Horns:* J. R. Whitehurst, J. H. Beeman, J. A. Wells, J. W. Smith. *Trumpets:* S. E. Fort, B. Gore, E. T. Justice. *Trombones:* R. A. Fields, E. V. Deibler, S. Harris. *Tuba:* C. Pappas. *Timpani:* J. L. Murphy. *Drums:* A. Allred.

Mu Beta Psi

OFFICERS

Charles M. Rice ..... *President*
Hurley D. King ..... *Vice-President*
Floyd N. Blackwell ..... *Secretary*
Thomas A. Wood ..... *Treasurer*

King, H. D.
Blackwell, F. N.
Wood, T. A.

Barnhardt, E. W.
Bissette, L. W.
Boswell, J.

Clendening, F. J.
Cooke, G. C.
Fesperman, B.

Fields, R. A.
Flannagan, S. G.
Gooding, N. G.

Henderson, J. E.
Higgins, J. L.
Hine, P. E.

Jarvis, F. W.
Miller, H. G.
Miller, L. B.

Parks, W. R.
Raper, W. W.
Sisson, J. W.
Walker, R.

Charles M. Rice
President

Faculty members: S. R. Baker, R. S. B. Bourne, W. Chambers, E. L. Cloyd, J. F. Cole, H. E. Cooper, C. R. Craver, J. A. Dughi, C. D. Farmer, A. M. Fountain, J. C. Geddie, C. D. Hoyle, C. D. Kutschinski, G. B. Magruder, W. A. Thompson.

Not pictured: W. R. Alley, D. C. Anderson, J. A. Bocook, J. J. Barnes, R. L. Bostian, S. B. Burwell, F. W. Butner, G. A. Cathey, A. C. Davis, D. B. Flemming, H. B. Friday, C. J. Gamble, G. S. George, J. L. Jerome, R. R. Keith, H. J. Lewis, J. T. Maddrey, G. C. McNair, W. C. Moser, J. W. Smith, G. P. Snow, C. W. Stott.

American Institute of Mining and Metallurgical Engineers

Everett E. Jones
President

Faculty members: Dr. J. L. Stuckey, Dr. J. M. Parker, E. L. Miller, E. L. Holt, E. I. Terry, W. G. Steel.

The American Institute of Mining and Metallurgical Engineers is a society whose membership is composed of all students enrolled in the curriculum of Geological Engineering. Meetings are held monthly during the school year, and programs are planned which will aid the student in his study of geology. Movies are frequently shown which deal with some phase of engineering geology. Several field trips are also planned for the year to give each member some idea as to what he will encounter after graduation.

OFFICERS

Everett E. Jones ..... *President*
William H. Powell ..... *Vice-President*
Leon B. Haigler ..... *Secretary*
William C. Cole ..... *Treasurer*
Jacob L. Alexander ..... *Representative to Engineers' Council*

Powell, W. H.
Haigler, L. B.
Bales, J. T.

Boyd, H. L.
Corriher, M. B.
Craig, J. B.

Fisher, T. P.
Foushee, E. D.
Harding, H. A.

Heater, R. B.
Ratts, D. K.
Resor, J. L.

Robinson, C. H.
Wells, W. G.
Williams, L. E.

Not Pictured:
Cole, W. C.
Alexander, J. L.
Davenport, H. E.
Dillard, F. L.
Hager, P. A.
Rasbury, E. L.
Reid, C. R.
Sugg, R. R.

American Society of Agricultural Engineers

The North Carolina State College Chapter of the American Society of Agricultural Engineers was reactivated in 1948 after being inactive during the war. The objects of this chapter are to foster a closer relationship between students in agricultural engineering; to encourage leadership; to acquaint the students with the activities in the field of agricultural engineering; and to promote a greater interest in the profession. The chapter meets weekly during the school year and holds one social each term. This fall, members of the society constructed an exhibit for the North Carolina State Ag Fair which won first prize.

OFFICERS

Tommy R. Lawing ..... *President*
L. B. Miller ..... *Vice-President*
Stanley O. Barefoot ..... *Secretary*
Joe R. Bryant ..... *Treasurer*

Faculty members: D. S. Weaver, H. M. Ellis, J. C. Ferguson, G. W. Giles, N. C. Teter, J. W. Weaver, I. L. Williams, E. N. Scarborough, R. W. Wilson, R. M. Ritchie, S. H. Usry, R. B. Greene.

Student members: S. Barefoot, J. E. Hollowell, G. D. Gasperson, T. R. Lawing, G. W. Furbee, L. B. Miller, J. A. Miller, E. Coates, J. D. Evans, W. Cook, G. B. Blum, J. Glover, A. Daniel, A. W. Mercer, J. Atkinson, W. E. Austin, W. P. Weldon, W. R. Bender, J. Ritchie, S. Wood, H. E. Reeder, G. Upchurch, C. W. Stott, J. H. McBrayer, J. R. Bryant, C. Suggs, S. Di Meo, R. Hinshaw, B. Sutton, S. W. Pope, B. F. Ingram, A. R. Butler, D. R. Moore, K. Koch, J. O. W. Gravely, P. H. Rogers, W. C. Johnson, M. H. Poole, J. B. Slaughter, D. R. Gray, C. H. Brockett, F. E. White.

T. R. Lawing
President

Industrial Recreation Club

OFFICERS

George E. Pickett, Jr. ..... *President*
Margaret E. Walker ..... *Secretary*
Joseph G. Goodman, Jr. ..... *Treasurer*
Ogden McR. M. Smith, Jr. ..... *Publicity Chairman*
Victor A. Bubas ..... *Membership Chairman*
Thomas I. Hines ..... *Faculty Adviser*

George E. Pickett
President

The newly-formed Industrial Recreation Club was organized to promote closer fellowship and foster the mutual interests of students enrolled in the Industrial and Rural Recreation curriculum of this school.

Members: E. R. Bell, J. H. Brendle, L. V. Capps, N. W. Carroll, D. G. Cheek, T. D. Gresley, P. T. Hodul, E. R. Ipock, J. C. Martin, E. W. Mooney, J. R. Paschal, O. G. Rucker, J. E. Sappenfield, J. J. Tennick, R. P. Thomas, N. E. Underwood, J. C. Williams, E. L. V. Garner, A. Boyer, N. C. Floyd.

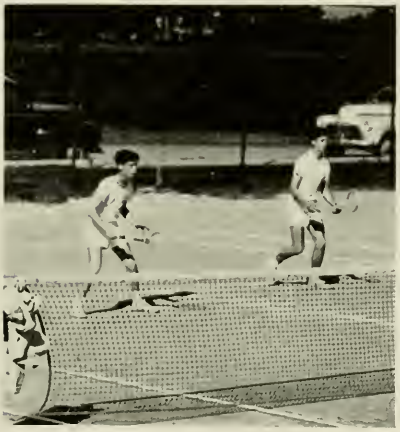

Walker
Goodman
Bubas

Brendle
Capps
Carroll

Cheek
Gresley
Hodul

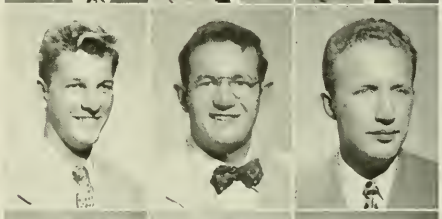

Ipock
Martin
Rucker

Sappenfield
Thomas
Underwood

Williams
Garner

Industrial Arts Club

OFFICERS

Richard T. Jones ..... *President*
Billy L. Brown ..... *Vice-President*
David R. Kephart ..... *Secretary*
Edward H. McDonald ..... *Treasurer*
Dr. Ivan Hostetler ..... *Adviser*

Cartier, W. L.
Thrower, R. G.
Corlett, D. F.

Scott, B. E.
Russ, C. A.
Edwards, C. R.

McKneely, A. N.
Leith, R. W.
McDonald, E. H.

Ladd, B. M.
Vaughan, A. B.
Brown, B. L.

Stevens, L. B.
Martin, W. A.
Sawrey, H. V.

Cole, W. A.

Richard T. Jones
President

Regular monthly meetings were held at which the members exchanged ideas and information concerning the related fields. Guest speakers were invited to bring us the latest developments in industry.

Chi Epsilon

Alfred P. Norwood
President

Chi Epsilon is a national professional Civil Engineering fraternity, based on the broad objective of increasing the efficiency of the profession as an instrument of social betterment. Chi Epsilon was organized to recognize those characteristics of the individual engineer deemed fundamental to the successful pursuit of an engineering career, to aid in the development of those characteristics in the undergraduate engineer, and to foster the development of sound traits of character and technical ability among engineers, thereby working toward a higher standard of service offered to humanity by the profession.

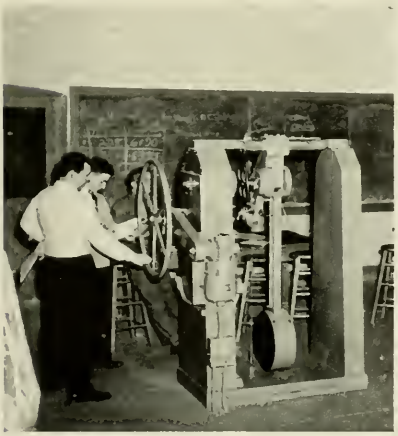

OFFICERS

Alfred P. Norwood ..... *President*
James A. Reece ..... *Vice-President*
Robert L. Myatt, Jr. ..... *Secretary*
Calvin W. Hood ..... *Treasurer*
William E. Edens ..... *Editor*

Reece, J. A.
Myatt, R. L., Jr.
Hood, C. W.

Edens, W. E.
Oakley, E. G.
Cox, H. L.

Barksdale, R. B.
Bozeman, O. K.
Richardson, S. N.

Berson, G. L.
Collie, J. S.
Gay, B. E.

Gould, J. T.
Green, R. F.
Maultsby, K. A.

McAnulty, J. R.
McDade, L. B.
Ray, J. V.
Ray, R. B.

Shaw, R. A.
Smith, E. C.
Snider, H. L.
Thurmond, R. C.

Not Pictured:
Horton, K. L.
Marshall, J. B.

Cosmopolitan Club

The newly-formed Cosmopolitan Club unites the foreign students of State's "international settlement" in a group formed for the purpose of meeting socially and for promoting athletic events not included in the regular intramural program of the school.

A varsity soccer club has been organized with the assistance of Prof. DeGroat, and a fencing team is being planned. The club's social activities include several evenings at Dean Anderson's home, a party sponsored by the Rotary Club of Raleigh, and a supper for the officers sponsored by the Rotary Club of Smithfield.

OFFICERS

Raul A. Rivadeneyra, Mexico ..... *President*
Edward Gilbert, Norway ..... *Vice-President*
Subhi Shaat, Palestine ..... *Treasurer*
Ibrahim Hlass, Egypt ..... *Secretary*
Luis Louzada, Brazil ..... *Social Chairman*

Faculty members: Dean Roy N. Anderson, Prof. E. B. DeGroat.

Members: S. Abrahim; John Bardavid, Mexico; Mighel Barreto, Cuba; Ping Chao Chan, China; Khalid Debbagh, Iraq; Adam T. Fan, China; S. C. Feng, China; Emilio Goldstein, Colombia; Chaim Jacob, Iraq; R. A. Kotob, Syria; Zuheir Kotob, Syria; A. C. Lopez, Puerto Rico; A. A. Mandwi, Iraq; R. S. Maroof, Iraq; Adaolfo Palazuelos, Mexico; Carlos Palazuelos, Mexico; Benito M. Rivera, Cuba; Jose R. Santisteban, Puerto Rico; C. C. Shu, China; Joseph Signoret, Mexico; Joseph Rangel, Venezuela; P. P. Singh, India; Jose C. de Silva Netto, Brazil; Kave Sorensen, Norway; Tomas Sotolongo, Cuba; Carol C. Spectorman, Israel; Orham I. Torfilli, Turkey; Jacob Zubli, Iraq; Ji Jih Woo, China; Yuan Yang, China; Pablo Cortez, Brazil; Sergio Zuniga, Mexico.

R. A. Rivadeneyra
President

Fraternities

OFFICERS

Floyd N. Blackwell, Jr. . . . . *President*
Hoyle B. Adams . . . . . *Vice-President*
Joseph L. Clements . . . . . *Secretary*
Dean E. L. Cloyd . . . . . *Treasurer*

Floyd N. Blackwell, Jr.
President

THE INTERFRATERNITY

COUNCIL

MEMBERS

Sigma Nu: V. T. Stack, Jr., G. C. Wilson
Kappa Sigma: J. M. Holmes
Kappa Alpha: R. E. Dew, R. H. Sherrill
Pi Kappa Alpha: W. F. Kelly, L. Sanford
Sigma Phi Epsilon: F. N. Blackwell, Jr., C. H. Boney
Delta Sigma Phi: C. J. Taylor, H. A. Corriher, Jr.
Alpha Gamma Rho: A. K. Pitzer, A. B. Mackie
Pi Kappa Phi: J. E. Blue, W. D. Wallace
Sigma Pi: A. L. Newsom, Jr., F. I. Ballard
Phi Kappa Tau: W. H. Boyd, Jr., R. P. Willard
Lambda Chi Alpha: A. Handley, Jr., H. B. Adams
Tau Kappa Epsilon: J. L. Clements, C. Hewett, Jr.
Sigma Alpha Mu: A. Hausman, D. Levinson
Sigma Chi: R. L. Coleman, Jr., H. D. Taylor, Jr.
Sigma Alpha Epsilon: C. C. Tripp, J. M. Snoddy, Jr.
Phi Epsilon Tau: N. Korostoff, R. A. Goodman
Not pictured: J. Cloud, *Kappa Sigma*

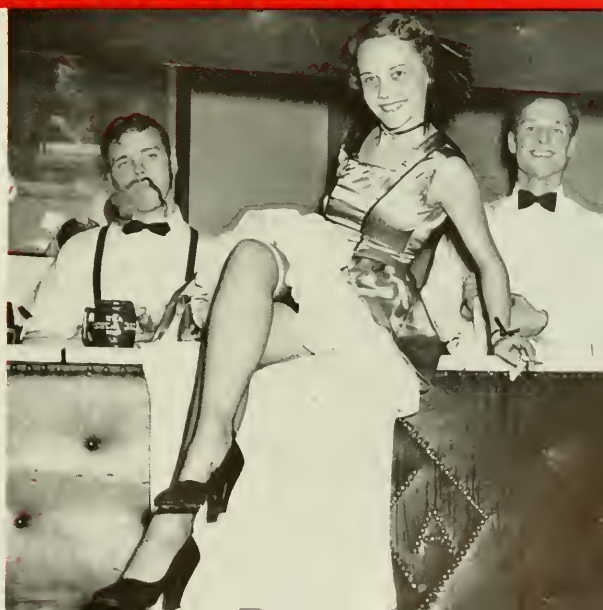

SIGMA NU

Allen, L. M.
Bass, L. B., Jr.
Blank F. L., Jr.
Bost, C. T., Jr.
Corl, M. B.
Denyes, W.

Dudley, J. G., III
Dyer, W. F., Jr.
Francis, M. C., Jr.
Gallagher, R. E.
Gardner, J. H.
Gatlin, G. A.

Gill, M. D.
Harris, W. B.
Hawkins, J. L.
Jernigan, G. J., Jr.
Johnson, H. G.
Linn, D. C., Jr.

McGinnis, D. H.
McLeod, H. R.
McLeod, J. S.
Peacock, R. L.
Pickett G. E., Jr.
Rickenbaker, L. H., Jr.

Rusher, J. L., Jr.
Ruth, J. F.
Schenke, F. E.
Shober, R. H.
Stilwell, J. R.
Tatem, L. E.

Terrell, B. P., Jr.
Ward, J. H., Jr.
Whicker, L. F.
Williard, C. H.
Willard, R. V.
Wilson, G. C.

Woodson, H. S., Jr.
Wray, R. L.
Yorke, J. M., Jr.

ΣN

Vernon T. Stack, Jr.
Commander

BETA TAU CHAPTER

Sigma Nu originated from the Legion of Honor, a secret society organized in 1868 at the Virginia Military Institute. The four founders were moved by idealistic hopes, and they founded a society which would inculcate honor and mutually benefit its members. Since its founding the fraternity has prospered, and at the present time there are 102 active chapters throughout the country.

It is the oldest fraternity at State College, Beta Tau Chapter having been installed here in 1895. The purpose of its founders was "to establish through the warm friendships of a group of congenial college men, on the foundation stone of honor, ideals of intellectual achievement, character, and social development, all to the end of becoming better men and better citizens."

OFFICERS

V. T. Stack, Jr. ..... *Commander*
G. C. Wilson ..... *Lieutenant Commander*
G. J. Jernigan, Jr. ..... *Treasurer*
J. H. Ward, Jr. ..... *Recorder*

Miss Betty Lou Hamilton
Sponsor

KAPPA SIGMA

Barnes, E. T.
Barnhardt, W. M.
Brooks, W. J.
Burns, W. L., Jr.
Clark, W. M.

Cloud P. D.
Culbertson, A. B., Jr.
Dozier, M. T.
Garey, R. R.
Hill, J. B., Jr.

Holmes, G., Jr.
Holmes, J. M.
Honeycutt, D. W., Jr.
Macon, N.
Mann H. B.

McKenzie, M. L.
McKenzie, W. B.
Morrison, S. E., Jr.
Peters, R. B., III
Pharr, E. F.

Ragan, C., Jr.
Rankin, R. H.
Rendell, W. F.
Rickart, W. E.
Sigmon, W. H.

Smith, F. H., III
Watt, G., Jr.
West, H. C.

ΚΣ

Fayette J. Cloud, Jr.
President

BETA UPSILON CHAPTER

Although Kappa Sigma was founded at the University of Bologna in 1400, it was not established in this country until 1869. "Five Friends" and "Brothers" founded the first chapter at the University of Virginia, and since then Kappa Sigma has expanded until it now has 117 active chapters in the 48 states and Canada, with over 100,000 living alumni. Beta Upsilon was established at North Carolina State in 1903 and has initiated 329 men. A typical example of Kappa Sigma's projects is the annual Easter egg hunt for entertaining underprivileged children. Two periodicals are published by the fraternity, namely *The Caduseus,* a monthly magazine for its members, and the *Star and Crescent,* a secret quarterly publication.

OFFICERS

F. J. Cloud, Jr. ..... *President*
J. M. Holmes ..... *Vice-President*
W. J. Brooks ..... *Grand Master of Ceremonies*
G. Watt, Jr. ..... *Secretary*
M. L. McKenzie ..... *Treasurer*

FACULTY MEMBERS

Dean I. O. Schaub — Dean C. L. Mann

Miss Carolyn Short
Sponsor

KAPPA ALPHA

Allison, T. A.
Anderson, W. E.
Baker, J. W.
Bell, E. R.
Boyer, M. J.
Brasington, J. L., Jr.

Brown, C. C.
Brown, H. A., Jr.
Craig, E. P., Jr.
Dalton, H. M.
Day, C. M., Jr.
Dodson, W. C., Jr.

Fishel, H. O., Jr.
Hackler, L. R.
Hardaway, R. E., III
Hay, O. P., Jr.
Hendrick, C. M.
McCable, P., Jr.

McCorkle, W. D.
Norwood, J. W.
Page, R. E., Jr.
Pease, J. H.
Pender, R. G.
Orr, A. S., Jr.

Osborne, T. Z.
Roberts, C. P., Jr.
Sherrill, R. H.
Smith, R. W., Jr.
Spilman, R. H.
Thurman, E. B.

Vann, H. A.
Weeks, J. L.
Williamson, J. F., Jr.

KA

Robert E. Dew
President

ALPHA OMEGA CHAPTER

Kappa Alpha was founded at Washington and Lee University in 1865 to perpetuate the Southern ideal of gentlemanly character by Robert E. Lee, its spiritual founder. The fraternity is patterned on an order of knighthood, and members are expected to conform to the discipline of the order and cultivate the graces of Southern Gentlemen.

Kappa Alpha restricts its field to colleges and universities south of the Mason-Dixon line. At present there are 70 chapters within the order.

Alpha Omega Chapter was chartered at North Carolina State College in 1903, being the second oldest fraternity on the campus. The chapter publication, *"The Rose and Magnolia,"* has been published periodically since 1941.

OFFICERS

R. E. Dew ..... *President*
H. M. Dalton ..... *Vice-President*
O. P. Hay ..... *Secretary*
C. C. Brown ..... *Treasurer*
C. M. Hendrick ..... *Historian*

FACULTY MEMBERS

J. G. Vann

J. F. Miller

Miss Flora Webb
Sponsor

PI KAPPA ALPHA

Andrews, E. P., Jr.
Batson, W. K.
Beam, A. P.
Bird, R. T.
Bradshaw, C. T.
Brady, A. G.
Bridger, T. C., Jr.
Brooks, R. T.

Brown, J. L.
Christian, J. H.
Clemmons, R. A.
Corbitt, W. S.
Cramer, H.
Cramer, L.
Daly, T. B.
English, W. C., Jr.

Farrell, R. D.
Fidler, N. B., Jr.
Flynn, R. D.
Freeman, J. D.
Gallant, C. W., Jr.
Hetms, R. P.
Hicks, J. R.
Holt, W. D.

Horning, D. T.
Ivey, B. M.
Jennette, S. E., Jr.
Jones, C. W., Jr.
Jones, J. L.
Jones, J. H.
Kane, R. A.
Lovin, T. G., Jr.

Lowrimore, J. T.
McDowell, J. M.
Merritt, R. E.
Millican, H. B.
Moore, J. M.
Moore, M. S.
Neal, A. B.
Noell, E. S., Jr.

Noland, T. J.
Patrick, W. H., Jr.
Perry, L. B.
Randle, J. M.
Robinson, C. H.
Ross, B.
Sanford, L.
Smith, W. G.

Spencer, D. I.
Stadler, M. D.
Stiles, J. B., Jr.
Sutton, H. F.
Tate, J. T.
Utley, R. G.
Walker, T. D.
Warren, H. G.

Watkins, M. D.
Watts, T. A., Jr.
White, P. P.
White, R. H.
White, W. B.
Whitley, H. L.
Wilkins, J. R.
Wingfield, H. W., Jr.

Winn, W. C.
Wolhar, C. J.

ΠΚΑ

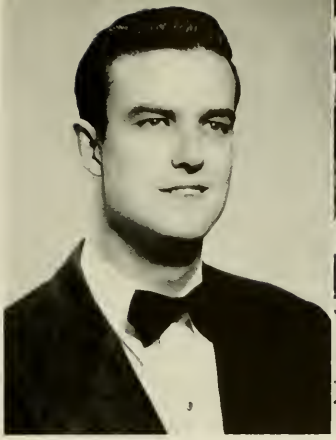

William F. Kelly
President

ALPHA EPSILON CHAPTER

During the early spring of 1868, the friendship of six students at the University of Virginia grew into Pi Kappa Alpha. From this beginning, eighty years ago, the fraternity has branched out to form ninety-two fraternal chapters. Alpha Epsilon was given its charter in October, 1904, and annually presents the PiKA Ball at North Carolina State. This year will be the forty-first presentation of the Easter Monday Dance.

OFFICERS

W. F. Kelly ..... *President*
L. V. Perry ..... *Vice-President*
F. R. Hicks ..... *Secretary*
R. E. Merritt ..... *Treasurer*

FACULTY MEMBERS

Dr. L. C. Hartley — H. B. Briggs
E. L. Miller, Jr.

Miss Jo Ann Darden
Sponsor

SIGMA PHI EPSILON

Aldridge, J. A., Jr.
Austin, W. D.
Barber, J. T.
Barrier, W. H.
Barnes, W. L., Jr.
Beiker, T. G.
Boltz, G. J.
Bonty, C. H.

Booker, W. M.
Broadwell, J. W.
Broughton, P. B.
Brownlee, R. E.
Bumgarner, R. R.
Bunch, J. R.
Chadwick, T. C.
Cooke, G. C., Jr.

Crabtree, W. O.
Crumley, W. L.
Currin, R. T.
Doney, D. K.
Dudley, C. R.
Faulkner, T. H.
Featherstone, D. F.
Fleming, D. B.

Foreman, W. L., Jr.
Godwin, G. T.
Good, T. M.
Gower, J. W.
Hall, R. S.
Head, W. G., Jr.
Holloway, J. T.
Johnson, J. F.

Jones, G. S.
King, H. D.
Lawrence, C. S.
Leonard, B. F.
Lowe, A. A.
McNair, G. C., Jr.
Marsh, J. S.
Martin, G. A., Jr.

Miles, T. E.
Mitchell, R. T.
Mullins, B. F.
Poe, T. W.
Poteat, J. A.
Ramsey, H. W.
Prudes, G. B.
Rapp, F. L.

Rawls, J. B.
Redfearn, C. W.
Rodgers, J. A.
Rose, T. W.
Rucker, O. G., Jr.
Sappenfield, C. M.
Satterfield, J. M.
Scovil, R. M.

Smyly, J. P.
Stevens, W. A.
Thayer, C. H.
Torrentine, W. C.
Upchurch, T. J.
Vaughn, W. O.
Westmoreland, R. L.
Wiggins, J. B.

Woodard, T. M.
Woodard, T. W.
Wyatt, W. L., Jr.

ΣΦΕ

Floyd N. Blackwell
President

NORTH CAROLINA BETA CHAPTER

Sigma Phi Epsilon was founded at Richmond College, Richmond, Va., in November, 1901. The parent chapter selected a heart-shaped badge and were at first called the "Sacred Hearts." North Carolina State's chapter was the thirteenth chapter in the nation to be organized. This year N. C. Beta of Sigma Phi Epsilon has moved to Clark Avenue in their new home, purchased by the alumni association.

OFFICERS

F. N. Blackwell ..... *President*
W. G. Head, Jr. ..... *Vice-President*
R. T. Currin ..... *Secretary*
W. O. Vaughn ..... *Comptroller*
C. H. Boney ..... *Historian*

FACULTY MEMBERS

R. D. Beam
W. A. Thomason
V. S. Carson
Al Rotella
Alan Nelms
H. L. Morrison

Miss Mary Elizabeth Smith
Sponsor

DELTA SIGMA PHI

Allen, W. O.
Ball, J. T., Jr.
Bass, W. P.
Blackwell, E. H.
Bridges, L. L.
Boykin, R. T.

Brown, R. A.
Bull, W. S., Jr.
Cannon, T. F.
Clendening, F. J.
Cooper, S. E.
Corrihfr, H. A. Jr.

Cranford, J. M.
Crews, R. Y.
Deal, J. R.
Gathings, L. W.
Grigg, D. T.
Haynes, W. W.

Hine, P.
Hosmer, A., V
Justice, E. T.
Knott, B. F.
Lee, J. W.
Liverman, A. B., Jr.

McBrayer, J.
McKenzie, C. W.
Palmgren, E.
Ray, G. W., Jr.
Rhea, J. W.
Shields, M. E.

Soesbee, W. S.
Sumner, W. H.
Terry, R. V., Jr.
Westmoreland, L. E., Jr.
Wilecox, G. W.

ΔΣΦ

C. Jackson Taylor
President

RHO CHAPTER

Delta Sigma Phi, international social fraternity, was founded on Dec. 10, 1899, at the College of the City of New York. At the present time there are over sixty active chapters comprising a membership of 30,000. Rho Chapter is an outgrowth of the local fraternity, Gamma Alpha Nu Gamma, commonly called "The Gang." On May 20, 1915, twenty of these members were given a charter to Delta Sigma Phi, forming Rho Chapter.

The spotlight during the past year fell on two main social events. First was the formal annual Founder's Day Banquet, which was held in December at the Woman's Club, and then in the spring came the annual Sailor's Ball. The *Carnation*, which appears quarterly, is the official publication of the "Delta Sigs."

The purpose of the Delta Sigma Phi is to give its members that intimate fellowship with men of good character so necessary to their full development and to supplement their cultural and professional education with training in those qualifications for citizens and leadership which are not directly a part of the university function.

OFFICERS

C. J. Taylor ..... *President*
H. A. Corriher ..... *Vice-President*
E. D. Palmgren ..... *Secretary*
R. A. Brown ..... *Treasurer*

FACULTY MEMBERS

J. W. Harrelson
L. F. Williams
F. M. Haig

Mrs. J. F. Taylor
Sponsor

ALPHA GAMMA RHO

Addor, H. S.
Allen, C. W., Jr.
Arthurs, W. R.
Austin, H. L.
Babrer, J. C.
Biggerstaff, D. A.

Boney, B. C., Jr.
Boswell, J. L., Jr.
Bowen, D. L.
Butler, J. K., Jr.
Church, P. E., Jr.
Corriher, T. F.

Dobbins, C. N., Jr.
Finch, H. A.
Glover, S. A., Jr.
Hall, W. E.
Harris, A. R.
Hinshaw, R. F.

Hunt, G. D.
Lawing, T. R.
Little, S. J., Jr.
Mackie, A. B.
McFarland, N. A., Jr.
Mauney, J. R.

Meacham, F. P.
Millsaps, H. E.
Moreland, D. E.
Pardue R. E.
Parham, W. R.
Phelps, W. R.

Potts, W. A.
Prevette, J. H.
Rankin, J. R.
Street, C. A., Jr
Tatum, E. C., Jr.
Walls, L. J., Jr.

West P. M.
White, L. A.
Williams, A., Jr.
Winborn, R. E.
Winslow, H. B.

ΑΓΡ

Arthur K. Pitzer
President

NU CHAPTER

Alpha Gamma Rho is a national social fraternity, and was founded in 1908 at Ohio State University for the purpose of developing the best social, mental, moral, and physical qualities in each fraternity brother, and to promote a wider acquaintance and a broader outlook on the part of agricultural men through fellowship in a national organization. There are now 31 active chapters of Alpha Gamma Rho. Nu Chapter, before becoming national in 1919, was the local fraternity Theta Beta.

One of the highest aims of Nu Chapter is outstanding scholarship, and all members are expected to develop a high standing. The national organization awards annually to the chapter with the highest scholastic average a plaque, which has been won by Nu Chapter four times. Nu Chapter has also won the Interfraternity Scholarship Cup seven times in the thirteen years that it was awarded.

To strengthen the bond of friendship, Nu Chapter sponsors house parties, fellowship dinners, picnics, and an annual Founder's Day Banquet.

Nu Club, composed of alumni of the chapter, have given their whole-hearted support to chapter activities.

OFFICERS

A. K. Pitzer ..... *President*
A. B. Mackie ..... *Vice-President*
L. J. Walls ..... *Secretary*
H. S. Addor ..... *Treasurer*

FACULTY MEMBERS

Dr. R. E. Comstock
J. James
L. E. Cook
Dr. G. W. Forster
R. E. Frye
Dr. J. H. Hilton
J. E. Hobbs
Dr. J. V. Hofmann
Dr. J. H. Jensen
F. H. Jeter
Dr. W. M. Kulash
Dr. R. L. Lovvorn
C. J. Maupin
Dr. Z. P. Metcalf
C. F. Parrish
F. A. Santopolo
E. A. Wilkening
M. S. Williams

Miss Neva Dell Budd
Sponsor

PI KAPPA PHI

Anderson, R. G.
Blue, J. E.
Boyce, S. G.
Buchanan, W. C.
Carraway, T. B., Jr.
Carter, C. M.
Damron, M. R., Jr.

Davis, J. R.
Fisher, M. M., Jr.
Fox, G. W.
Fox, J. V., Jr.
Fulton, W. S.
Gill, T. C.
Gordon, O. M.

Griggs, J. G.
Gunter, C. A.
Harrill, E. T., Jr.
Henry, W. E.
Herring, R. K.
Petersen, D. F.
Hinson, R. L.

Hughes, G. H.
Hunt, E. C., Jr.
Jenkins, W. M.
Jones, R. C.
Kendall, F. A., Jr.
Deyton, J. B., Jr.
Love, P. L., Jr.

McQuinn, J. H.
Moon, E. C., Jr.
Moore, H. H.
Muse, J. W., Jr.
Neel, O. A.
Perkins, F. E., Jr.
Hickman, R. W.

Poteat, L. E.
Queen, R. J.
Reep, L. J.
Ross, J. A.
Rothwell, H. H.
Shepherd, J. N., Jr.
Smith, E. D.

Smith, G. W.
Wallace, W. D.
Whetstone, P. A.
White, A. P.
Wilson, W. H.

ΠΚΦ

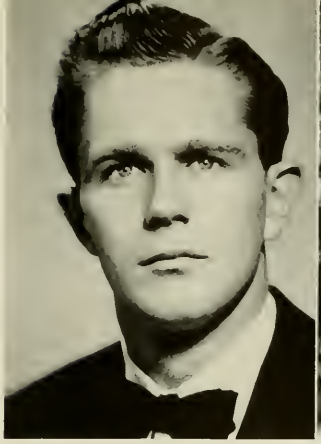

Maurice W. Lamb, Jr.
President

TAU CHAPTER

Pi Kappa Phi was founded at the College of Charleston in South Carolina, Dec. 10, 1904. It was a concrete and permanent result of a friendship that had flourished since the elementary school days in the environs of one of the South's oldest towns. With the definite purpose of extending the influence of the organization, the incorporation as a national fraternity took place in 1907. The purpose of the fraternity is "to promote fellowship and mutual trust among its members, to uphold the ideals and traditions of the college where its chapters are located, to encourage excellence in scholarship and to inculcate in its members the highest ideals of Christian manhood and good fellowship."

This year Pi Kappa Phi instituted an annual interfraternity sing to promote cultural interest and competition among the fraternities at N. C. State College.

OFFICERS

M. W. Lamb, Jr. ..... *President*
L. J. Reep ..... *Treasurer*
E. D. Smith ..... *Secretary*
A. White ..... *Historian*

FACULTY MEMBERS

J. S. Doolittle
Ross Shumaker
J. S. Mears
T. J. Blalock

Miss Nadine Crockett
Sponsor

SIGMA PI

Angel, C. E.
Ballard, F. I.
Barber, J. B.
Barnes, W. E.
Barnette, M. D.
Brown, I. S.
Butner, F. W., Jr.

Christian, L. W.
Cook, E. R.
Corning, L. A., III
English, J. R., Jr.
English, W. A.
Floyd, B. P.
Fullington, F. J.

Hamilton, W. H., Jr.
Hines, E. H.
Holcomb, W. L.
Hollowell, W. E., Jr.
Irving, L. R.
Ix, D. E.
Joyce T. W.

LeGrand, C. A.
McCachern, C. W., Jr.
Merritt, A. B., Jr.
Myers, J. V.
Mooneyham, P. H.
Moore, J. H.
Moore, W. D.

Myatt, T. L., Jr.
Ogburn, H. K., Jr.
Pickett, A. E.
Prichard, R. A.
Pritchard, C. C., Jr.
Privett, T. R.
Rhodes, J. B.

Robertson, W. W.
Rudd, A. L.
Sherron, E. B.
Smith, F. V. H.
Snyder, W. D., Jr.
Stuart, N. R.
Thompson, G. C.

Thompson, W. F.
Todd, J. D.
Webster, F. L., Jr.
Williams, H. A., Jr.
Young, D. R., Jr.

ΣΠ

Austin L. Newsom, Jr.
President

RHO CHAPTER

Sigma Pi, national social fraternity, was founded at Vincennes University, Vincennes, Indiana, Feb. 26, 1897. The purpose of its founders was "to organize the most worthy activities, social, athletic, and scholarly, and to set a high standard of manliness and college loyalty." The fraternity now has forty-three active chapters located throughout the nation.

Rho Chapter, formerly the local Sigma Chi Gamma, was installed at State College in 1921. The chapter owns its own chapter house located at 2513 Clark Avenue, two blocks from the college campus. The event of the year for the fraternity is the annual Founder's Day Banquet, held this year on Feb. 26 at Teel's Supper Club. The formal event was in celebration of the founding of the fraternity, supplemented with the presentation of the award for the outstanding pledge of the year, and climaxed with crowning of the Orchid Girl of Sigma Pi for the year.

OFFICERS

A. L. Newsom, Jr. ..... *President*
J. R. English, Jr. ..... *Vice-President*
G. C. Thompson ..... *Secretary*
J. B. Barber ..... *Treasurer*

FACULTY MEMBERS

Dr. J. D. Clark
G. H. Dunlap
Maj. L. M. Kane
J. A. Ralsten

Miss Bobbie McIntyre
Sponsor

PHI KAPPA TAU

Alexander, J. P.
Bateman, R. S., Jr.
Bazemore, J. C.
Black, J. W. M.
Boyce, R. E.
Boyd, W. H., Jr.

Brown, S. T., Jr.
Byrd, S.
Caraniss, R. G.
Clark, J. M., Jr.
Cox, G. L.
Craig, H. Y.

Cullen, A. B., Jr.
Edwards, J. A.
Eudy, G. H.
Futch, W. S.
Halliburton, J. B., Jr.
Harkey, D. R.

Howard, A. L.
Howey, R. F.
Jones, T. V.
Keller, W. H.
Lamb, G. E.
L'heureux, S. A.

McCrary, C. E.
Moss, C. A., Jr.
Peele, J. R.
Roberts, B. W., Jr.
Seaver, M. B.
Slack, G. M.

Swain, R. S.
Taylor, J. W., Jr.
Thomas, L. C., Jr.
Whatley, L. M.
Willard, R. P.
Williams, C. S., Jr.

ΦΚΤ

Wade H. Boyd, Jr.
President

CHI CHAPTER

Phi Kappa Tau, national social fraternity, was founded in 1906 by four outstanding students of Miami University, Oxford, Ohio. The fraternity and its ideals were drawn up by Dwight I. Douglas, William H. Shideler, Taylor A. Borradaile and Clinton D. Boyd. Chi Chapter at North Carolina State was granted its charter in 1923. Before that time the chapter was a social fraternity made up of outstanding textile students. The local was called Phi Psi Lambda. Phi Kappa Tau was founded to break up a monopoly on student elections which were held by fraternity unions. The growth of the fraternity has been slow but consistent. Phi Kappa Tau numbers 56 active chapters throughout the country. There are 31 alumni chapters located in the larger cities throughout the country.

OFFICERS

W. H. Boyd, Jr. ..... *President*
A. B. Cullen, Jr. ..... *Vice-President*
J. W. Taylor, Jr. ..... *Secretary*
J. R. Peele ..... *Treasurer*

FACULTY MEMBERS

T. H. Nelson
S. G. Lehman
E. L. Cloyd
J. G. Bourne

Miss Martha Kelly
Sponsor

LAMBDA CHI ALPHA

Adams, H. B.
Anderson, G. R.
Brantley, W. T.
Capel, G. L.
Carpenter, R. E., Jr.

Carter, B. W.
Cease, C. B., Jr.
Colley, J. L., Jr.
Downing, J. C., Jr.
Fowler, J. R.

Fowler, J. E.
George, A. O., Jr.
Gill, T. J., Jr.
Hasty, L. C.
Hewett, A. N.

Higgins, B. B.
Holmes, C. C., Jr.
King, J. M., Jr.
Kirby, T. E., Jr.
MacNeill, J. L.

Maxwell, J. M.
Mitchell, J. F.
Ray, W. T.
Rea, W. H., Jr.
Reed, C. R.

Schrum, E. P.
Smith, H. A.
Smith, M. R.
White, G. L.

ΛΧΛ

Arthur Handley, Jr.
President

GAMMA UPSILON CHAPTER

Founded at Boston University in 1909, Lamba Chi Alpha Fraternity has expanded until it is now the largest national fraternity, with one hundred and thirty active chapters located at prominent colleges in the United States and Canada. Lamba Chi Alpha employs four full time traveling secretaries who aid and advise the local chapters. This year an alumni secretary who assists alumni organizations and who co-ordinates a job-placement program was installed. The *"Cross and Crescent,"* the fraternity magazine, is published seven times annually. Other Lambda Chi Alpha chapters in the state are located at Duke, Wake Forest and Chapel Hill. The local chapter sponsors the annual Fraternity Bridge Tournament and a Christmas party for underprivileged children.

OFFICERS

A. Handley, Jr. ..... *President*
H. B. Adams ..... *Vice-President*
E. P. Schrum ..... *Secretary*
M. R. Smith ..... *Treasurer*

FACULTY MEMBERS

Dr. R. N. Anderson
Dr. R. C. Bullock
Dr. T. B. Mitchell
Dr. R. O. Moen
T. J. Pearsall
R. B. Wynne

Miss Marie Watkins
Sponsor

TAU KAPPA EPSILON

Biddix, F. W.
Black, H. D., Jr.
Blackwelder, C. R., Jr.
Bost, C. S.
Bouldin, D. L., Jr.
Chesson, J. N.

Clark, W. E.
Curran, R.
Downey, E. F.
Edwards, C. L.
Furr, A. L.
Graves R. M.

Grimm, R. H.
Hart, J. R.
Hewett, C., Jr.
Hodul, P. T.
Jackson, H. J., Jr.
Kepley, T. A.

Lamprinakos, P. J.
Land, C. E.
Linville, J. D.
McLean, W. C.
Miller, R. F.
Nardiello, R. F. V.

Paylor, J. H., Jr.
Peck, T. D., Jr.
Pettinelli, E. F.
Price, J. M.
Puryear, R. G.
Sapp, R. A.

Smith, A. J., Jr.
White, R. B., Jr.

TKE

Joe Clements
President

BETA BETA CHAPTER

After World War II, when the National Chapter of Alpha Lamba Tau failed to reactivate, the members of Zeta Chapter at North Carolina State College voted to join a strong national fraternity. Tau Kappa Epsilon was petitioned and Beta Beta Chapter of Tau Kappa Epsilon was installed at North Carolina State College on Jan. 19, 1947.

Aided by a strong alumni, Beta Beta Chapter has continued to grow steadily. During the past year the chapter house has been painted and redecorated, many new members have been initiated, and a chapter newspaper has been distributed regularly among alumni and friends. Utilizing a small budget, Tau Kappa Epsilon won second place in the homecoming decoration contest.

The chapter owns its own house at 10 Enterprise Street.

OFFICERS

J. Clements ..... *President*
C. Hewitt ..... *Vice-President*
A. Smith ..... *Secretary*
L. Edwards ..... *Treasurer*
T. Peck ..... *Historian*

FACULTY MEMBERS

J. F. Seely — A. M. Fountain

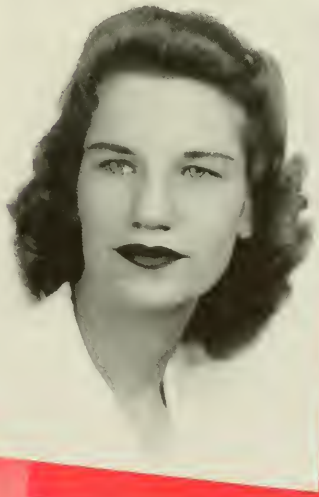

Miss Mary Louise Clements
Sponsor

SIGMA ALPHA MU

Bernstein, T.
Brook, D. I.
Cohen, A. H.
Concool, N. J.
Filreis, S. H.

Fischer, A. A.
Gale, E. M.
Geist, A.
Glock, E.
Gluck, S. O.

Gold, E.
Goldberg, H. S.
Golenpaul, H.
Greenbaum, M. A.
Guld, H. L.

Meyer, H. J.
Horwitz, I. C.
Jacobson, H. M.
Levenson, M. E.
Levinson, D.

Link, J. L.
Messinger, A.
Ruben, S.
Schenkman, H. I.
Schulman, D. G.

Sechtin, D.
Sontag, R. M.
Tolkoff, D. D.

ΣΑΜ

Alvin Hausman
Prior

SIGMA OMEGA CHAPTER

Sigma Alpha Mu was founded at the College of the City of New York on Thanksgiving Eve, Nov. 26, 1909. The founders, eight men who pledged themselves to a lasting bond of friendship, had no idea of the vast organization that would flower from the seeds they had planted. The object of the fraternity as expressed in its constitution is "to foster and maintain among its sons a spirit of mutual moral aid and support, to install and maintain in the hearts of its sons love for and loyalty to Alma Mater and its ideals, to inculcate among its sons such ideals as will result in actions worthy of the highest precepts of true manhood, democracy and humanity."

Sigma Omega Chapter of Sigma Alpha Mu is the outgrowth of a local fraternity, Theta Phi, which had its beginning in 1929. From its inauguration, the fraternity has always maintained high standards of scholarship and conduct. This year Sigma Omega Chapter is proud of the purchase of its new home located at 304 E. Park Drive.

OFFICERS

A. Hausman ..... *Prior*
N. J. Concool ..... *Recorder*
D. G. Schulman ..... *Exchequer*
I. D. Binder ..... *Assistant Exchequer*
E. Glock ..... *Historian*

Miss Inge Schoenemann
Sponsor

SIGMA CHI

Adams, R. L., Jr.
Allred, S. A.
Barnes, J. L.
Barnes, R. C.
Batchelor, R. W.
Baxter, R. L.
Beal, W. L., Jr.
Bedford, C. G., Jr.

Bocook, J. A.
Bringle, E. W.
Brockman, J. F.
Buie, C. G., Jr.
Byler, J. H.
Charlton, W. G.
Comer, W. C., Jr.
Crawford, J. D.

Curtis, G. D., Jr.
Davis, W. L.
DeSanto, W. T.
DeSanto, R. T.
Dobson, L. A.
Erwin, C. A., Jr.
Evans, W. J.
Faulconer, F. L.

Fitzgerald, D. B.
Frissell, F. D., III
Glasgow, W. L.
Glenn, J. M.
Goodman, J. G., Jr.
Goodson, W. A.
Harper, F. L., Jr.
Harris, C. A., Jr.

Holt, S. B.
Hornt, W. P.
Howard, W. S.
Hunley, J. R.
Johnson, D. L.
Jones, R. H.
Kimbrell, W. D.
Kirkman, W. M.

Langley, J. P.
Ligon, E. B.
Margetts, R. C.
McLean, R. A.
Michie, C. M., Jr.
Mitchell, B. R.
Oettinger, A.
Owen, W. L.

Owens, J. N., Jr.
Paul, O. T.
Pittman, R. A.
Plank, C. A.
Ragan, D. C.
Rankin, W. T.
Robbins, J. D., Jr.
Roberts, C. P.

Ross, S. D., Jr.
Scott, L. K.
Sartin, J. L.
Sawbey, H. V.
Self, L. W.
Spruce, P. C., Jr.
Stidham, S. F.
Stout, R. D., Jr.

Stulce, A. A.
Taylor, H. D., Jr.
Underwood, J. M.
Wallner, S., Jr.
Ward, R. L.
Williams, P. R.
Wood, G. M.
Zimmerman, A. K.

ΣΧ

Rodney L. Coleman
President

DELTA EPSILON CHAPTER

Sigma Chi Fraternity, the nineteenth college fraternity to be founded and the third at Miami University, Oxford, Ohio, established its constitution on June 28, 1855. Today Sigma Chi consists of 113 active chapters and 120 alumni chapters.

The Delta Epsilon Chapter at North Carolina State was installed on May 15, 1943, after two years' existence as a local fraternity known as Chi Sigma. The numerous functions held during the year were highlighted by the chapter's participation in the initiation of the Delta Nu Chapter at Wake Forest College. Other activities included a Christmas party for young orphans, assistance in charitable drives throughout the state, the purchase of a new home, and the maintaining of scholastic and athletic leadership. The year's most outstanding social event was the sixth annual Sweetheart Ball and Banquet.

For the third consecutive year, Delta Epsilon was honored by being awarded the North-South Province Scholarship Award.

OFFICERS

R. L. Coleman ..... *President*
D. B. Fitzgerald ..... *Vice-President*
W. E. Owen ..... *Secretary*
C. M. Michie ..... *Treasurer*
B. W. Batchelor ..... *Historian*

FACULTY MEMBERS

L. W. Barnhardt	T. N. Hines	W. A. Reid
C. H. Bostian	W. E. Jordan	E. W. Ruggles
T. C. Brown	C. D. Kutschinski	G. H. Satterfield
J. W. Cell	J. R. Ludington	C. B. Shulenberger
N. W. Conner	A. A. Mitchell	A. D. Stuart
R. W. Cummings	D. J. Moffie	J. L. Stuckey
J. E. Foster	E. B. Morrow	P. P. Sutton
J. H. Harris	H. V. Park	L. L. Vaughan
W. N. Hicks	J. W. Patton	L. S. Winton

Miss Eleanor Davidson
Sponsor

SIGMA ALPHA EPSILON

Alexander, R. M.
Armfield, J. W.
Arnold, M. A., Jr.
Atkinson, T. K.
Baker, J. M., Jr.

Black, D. C.
Boyles, L. E.
Clark, W. M.
Coble, J. E.
Coble, R. P., Jr.

Forehand, G. P.
Forehand, J. T., III
Gay, S. P.
Harralson, J. C.
Harris, A. H., Jr.

Jones, E. W.
Lambert, D. M.
Lampe, R. W.
Lewis, L. B.
Merritt, B. O., Jr.

Niven, V. D., Jr.
Patten, W.
Odom, H. S.
Rives, H. A., Jr.
Roberts, C. W.

Snoddy, J. M., Jr.
White, E. L.
Williams, O. D.
Williamson, T. P.

ΣΑΕ

Charles C. Tripp
Eminent Archon

N. C. ALPHA CHAPTER

Sigma Alpha Epsilon was the first of the great line of Southern fraternities. Founded at the University of Alabama in 1856, Sigma Alpha Epsilon, now the second largest national fraternity, has always been a leader in the Greek world.

The membership of Sigma Alpha Epsilon consists of 119 active collegiate chapters and 120 active alumni chapters, and the fraternity points with pride to its 64,000 living alumni. SAE leads the Greek world in the number of chapter houses owned, the number of initiates and the number of living members. *The Record*, quarterly publication of Sigma Alpha Epsilon, has a circulation of 56,000 copies, the largest of any fraternity publication.

Sigma Alpha Epsilon holds a leadership school each year for the training of fraternity leaders. This idea, another SAE "first," has been adopted by several other fraternities to their great benefit.

North Carolina Alpha is the third newest chapter of the fraternity, and it has been on the State College campus since Oct. 24, 1947. Since that time, SAE has taken its rightful place among the other great fraternity chapters of the campus and is doing its part in proving the greatness of the American Greek-letter fraternity.

OFFICERS

C. C. Tripp ..... *Eminent Archon*
W. Patten ..... *Eminent Deputy Archon*
R. P. Coble, Jr. ..... *Eminent Recorder*
B. Merritt ..... *Eminent Treasurer*

FACULTY MEMBERS

Dean J. H. Lampe — Dr. R. J. Jeffries
E. H. Hostetler — H. F. Dade
H. A. Patten

Mrs. C. C. Tripp
Sponsor

PHI EPSILON TAU

Bienenstock, B. I.
Bondy, C. L.
Brettler, M. S.
Brooks, A. M.
Corwin, A. C.
Diamond, B.

Friedman, R. R.
Geller, W.
Goodman, R. A.
Gottlick, K.
Heim, J. N.
Herschander, P.

Jacobs, H.
Kabel, J.
Kahn, H. B.
Kasman, W.
Koch, P. M.
Linker, L. J.

Maharam, D. H.
Maharam, R. D.
Manton, B. W.
Roche, J. J.
Roman, J.
Rose, L. W.

Rubin, H. E.
Schmukler, S.
Segal, P. M., Jr.
Silver, M. J.
Sokol, B. L.
Turner, G. M.

Venia, T. A.
Weinreich, H.

ΦΕΤ

Norman Korostoff
President

ALPHA CHAPTER

In November of 1946, 13 State College students banded together to form the Alpha Chapter of Phi Epsilon Tau. The incentive for the new local fraternity was based on the progressive ideals of the group and the deeply rooted fraternal spirit the charter group had for each other.

During the winter of 1947, the local fraternity purchased a house at 207 Park Avenue. The entire year of 1948 was devoted to extensive remodeling and redecorating of the new chapter's home. During the fall semester of this academic year the fraternity had its formal housewarming.

Phi Epsilon Tau presents its New Member Weekend in May of every year. The weekend is dedicated to the newly accepted members of the fraternity. The Installation Banquet and the New Member Ball are the features of the weekend.

Phi Epsilon Tau had the highest ranking fraternity scholar and was awarded the Interfraternity Individual Award Scholarship Cup for the year 1948.

The future of Phi Epsilon Tau looks very bright as the fraternity grows in number and continues to achieve high scholastic and athletic honors.

OFFICERS

N. Korostoff ..... *President*
J. Kabel ..... *Vice-President*
P. Koch ..... *Secretary*
W. Geller ..... *Treasurer*

Miss Ann Roberts
Sponsor

Features

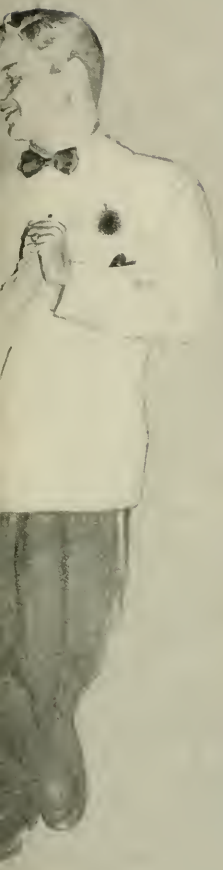

Miss Dixie Carter

HORACE D. TAYLOR, JR.
EDITOR-IN-CHIEF—THE AGROMECK

Miss Adelaide Foil

REID D. FARRELL
BUSINESS MANAGER—THE AGROMECK

Miss Jeanne Dickens
for Joseph Norwood
Fraternity Editor

Miss Louise Venier
for Burnice W. Batchelor
Photography Editor

Miss Betsy Ausbon
for Scott Stidham
Associate Editor

Staff Sponsors

Mrs. William C. Haas
for William C. Haas
Sports Editor

Miss Betsy Deal
for Business Staff

Mrs. Louis Mustian
for Louis Mustian
Associate Business Manager

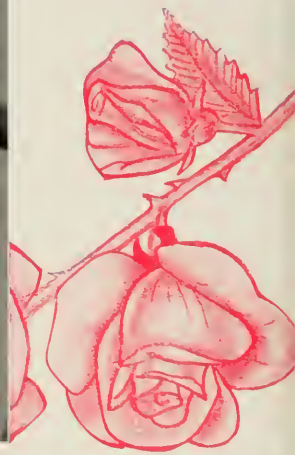

Miss Jean Wilson

for AVERY BROCK
Editor, Technician

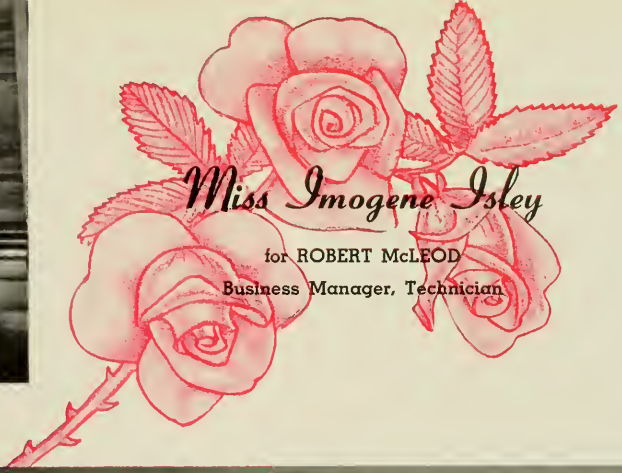

Miss Imogene Isley

for ROBERT McLEOD

Business Manager, Technician

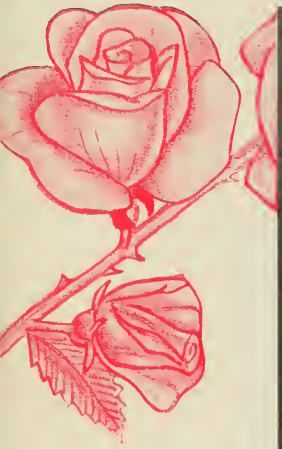

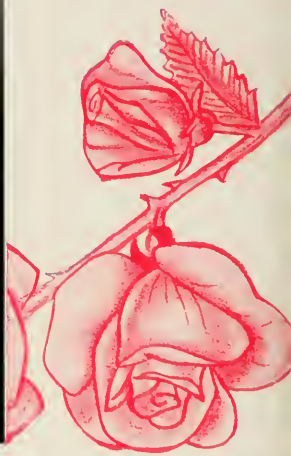

Miss Margaret Hayes

for WILLIAM T. RAY
Business Manager, Wataugan

Miss Betty Jane Summer

for GLENN D. HUNT
Editor, Agriculturist

Miss Catherine Rogers

for JACK GREENE

Business Manager, Textile Forum

Miss Jean Howard
for CHARLES A. HARRIS
Editor, Textile Forum

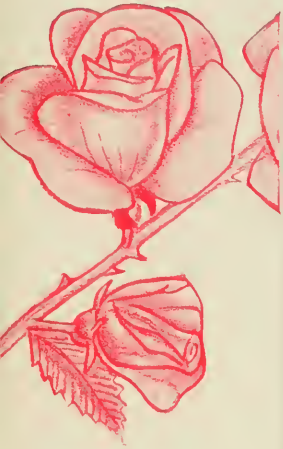

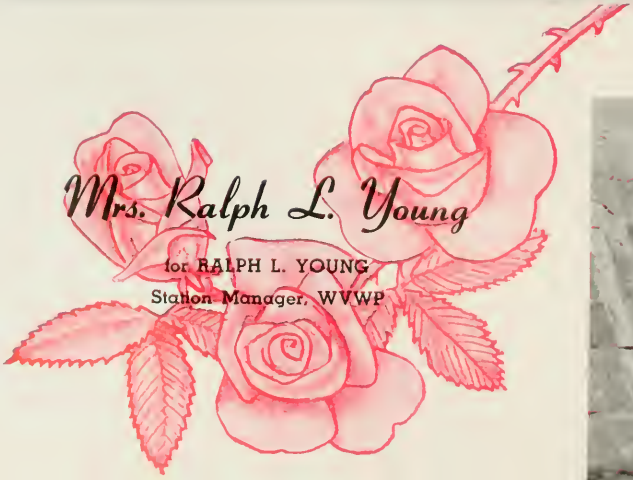

Mrs. Ralph L. Young

for RALPH L. YOUNG
Station Manager, WVWP

Miss Nell Proctor
for H. WADE DuBOSE, JR.
Business Manager, WVWP

Miss Glendora Boyce

for STEVE BOYCE
Editor, Pinetum

Miss Anne Webb

for JOHN C. BARBER

Business Manager, Pinetum

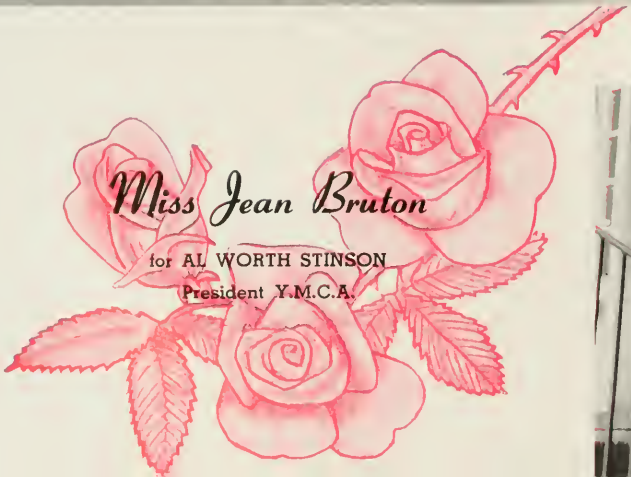

Miss Jean Bruton

for AL WORTH STINSON
President Y.M.C.A.

Miss Mary Anderson

for FRED KENDALL

President, Campus Government

Mrs. Oscar K. Bozeman

for OSCAR K. BOZEMAN
President, Senior Class

Miss Elizabeth K. Harrison

for EMMETT W. BRINGLE
President, Junior Class

Mrs. F. D. Fowler

for J. RICHARD FOWLER
President, Golden Chain

Mrs. E. J. Edge

for LENWOOD EDGE

President, Blue Key

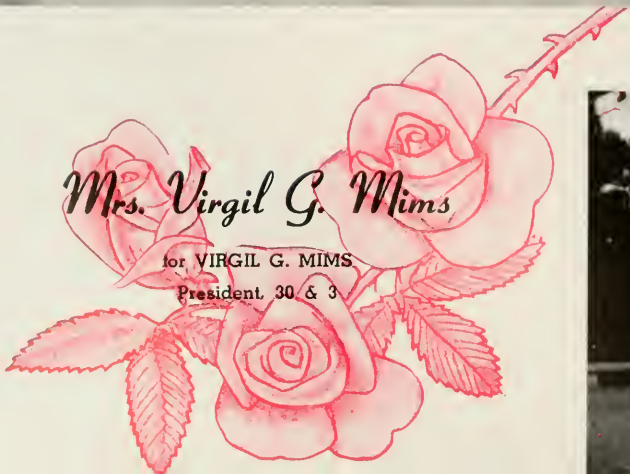

Mrs. Virgil G. Mims

for VIRGIL G. MIMS
President, 30 & 3

Miss Mary Elizabeth Smith
for FLOYD N. BLACKWELL
President, I.F.C.

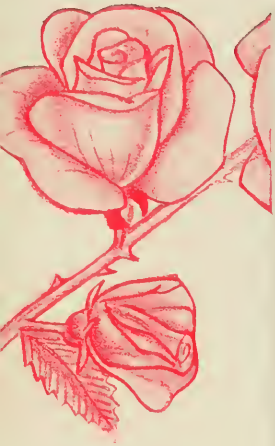

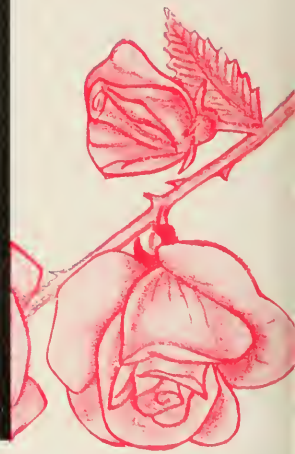

Miss Charlotte Bowman

for WEBSTER C. ENGLISH
President, Engineer's Council

Miss Mary Dee Weinberg

for JOHN M. GLENN
President, A.S.M.E.

Mrs. James M. Yorke, Jr.

for JAMES M. YORKE, JR.,
President, Tau Beta Pi

Miss Doris Hill

for ARNOLD STULCE
President, Sigma Tau Sigma

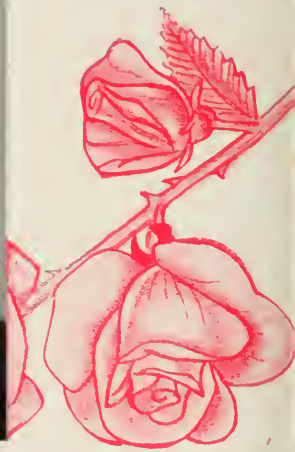

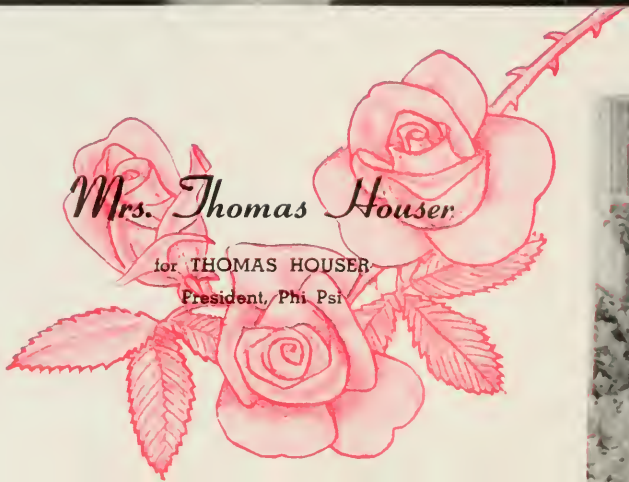

Mrs. Thomas Houser

for THOMAS HOUSER
President, Phi Psi

Miss Margaret Polk

for DON BIGGERSTAFF

President, Kappa Phi Kappa

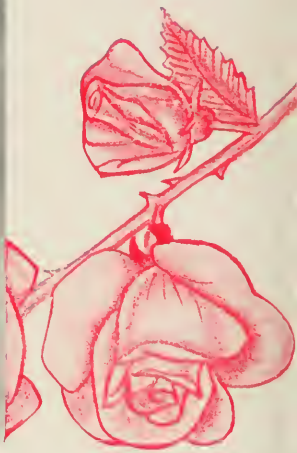

Miss Marty Hinkle

for FRED W. BUTNER, JR.
President, Beaux Arts Society

Miss Leigh Williams

for FRANK WILLIAMS

President, Tompkins Textile Society

Miss Rosa Asbell

for JAMES BUTLER

President, Agricultural Club

Miss Dorothy Davis

for GEORGE W. SLEDGE
President, Alpha Zeta

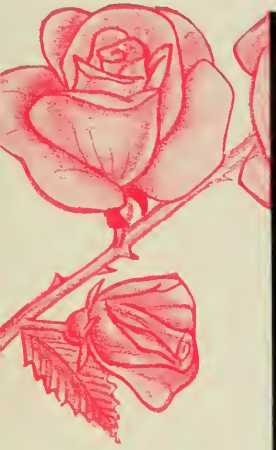

Miss Betsy Butler

for GRAHAM THOMPSON
Editor, Southern Engineer

Mrs. John S. Moore

for JOHN S. MOORE
Business Manager, Southern Engineer

CHEEZE, PLEEZE

PRACTICE MAKES PERFECT

BOOTS AND HER BUDDY

SIGMA PI-EYED

LIGHTS, CAMERA, ACTION

MR. WOLFPACK, '49

SIG SWEETHEART

MISS WOLFPACK '49

DON'T BREAK IT

A PERFECT 36

ALL THE PRETTY ONES ARE MARRIED

WEST RALEIGH REMBRANDT

HIC!

Snapshots

UNION MAN?

AM I INTRUDING?

A GENTLEMAN'S AGREEMENT

KING OF YMCA

YOUNG SWEDE

WANTA HEAR, TOO

Happy Daze

CHRISTMAS CELEBRANTS

INHALE

GOING!

GOING!

GOING!

OOM! PAH! PAH!

YOU NAME IT

FRESHMAN

CONFLICT CONFAB

CAMPUS GOV'T TREAT

MONOGRAM BEAUTIES

TOO MUCH BULL

GOING!

GOING!

GONE!

MEREDITH GIRLS

MAN OF DISTINCTION

INTERMISSION

MUSCLES

HE COULDN'T BE FRIGID

Lost Weeks

SLEDDING SIGMA PI'S

RUM AND BUNGLE CORPS

SLIDE RUL

INTERLUDE

SOUTHERN KAPPA ALPHA

SOPHOMORE

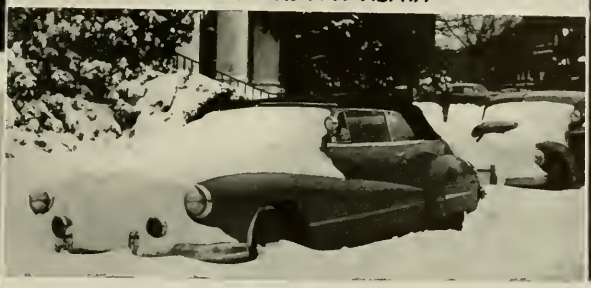

ANTI-FREEZE AD

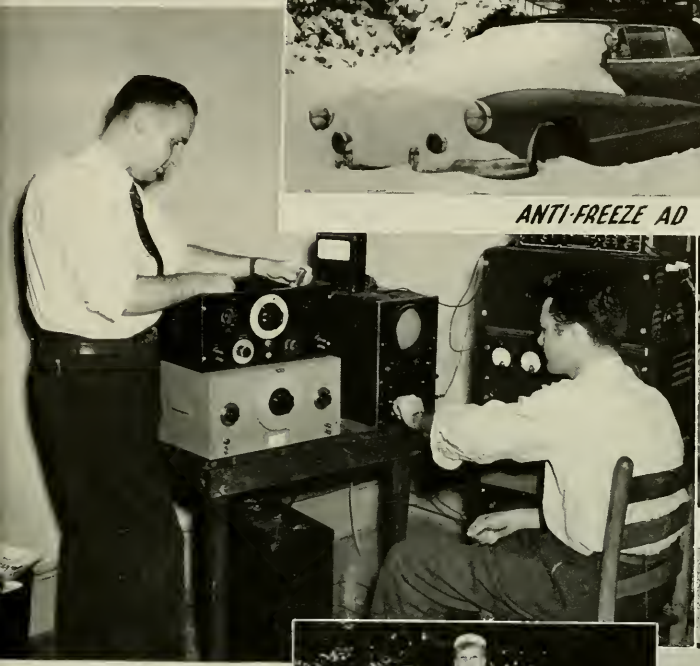

COME IN, BERLIN!

SNOW JOB

CLASS OF '62

IP-2

QUACKS

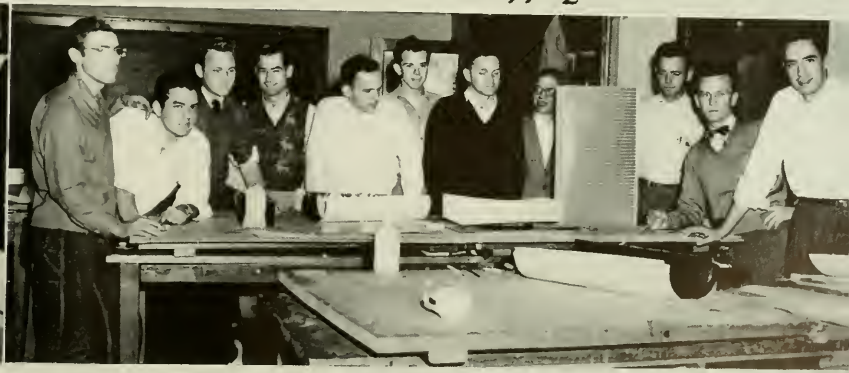

ARCHITECTS?

COW COLLEGE CORN

TKE'S

!!!

School Spirits

TEACHING THEM HOW

FULLER HORTON DAY

EDUCATION

VETVILLE

PIRATES' PICKIN'S

BOWERY BRAWL

TYPICAL AG STUDENT

EVERYTHING STOPPED BUT CLASSES

PLAY IT SWEET, ROY

YOUR ROLL

WEEK-END FROLICS

CONGRATS, COACH

YEP, UNION MAN

SPE'S

SIGMA PI HOUSE

Homework

CUTE, HUH!

DOWN WITH EVERYTHING

AS I WAS SAYING-

CAPTAIN MIDNIGHT

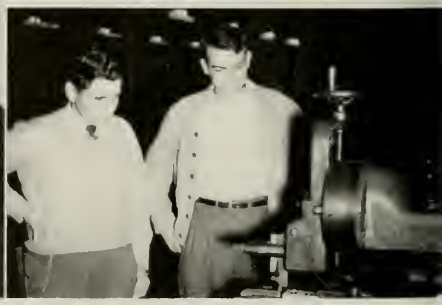

DERNED IF IT DOESN'T

DARK EYES

KAPPA SIGS, WHO ELSE?

JUNIOR

EGG NOG?

THE VILLIAN & THE VIXEN

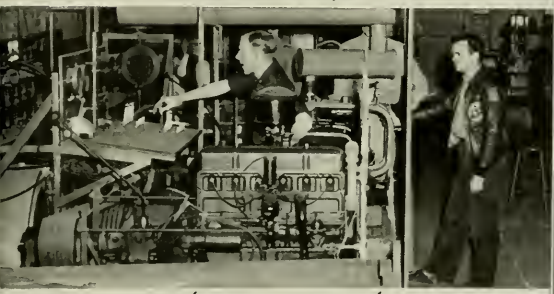

HEY! STOP THIS THING!

CUTE, HUH!

ROGUES' GALLERY

PRIMROSE UNDER

Athletics

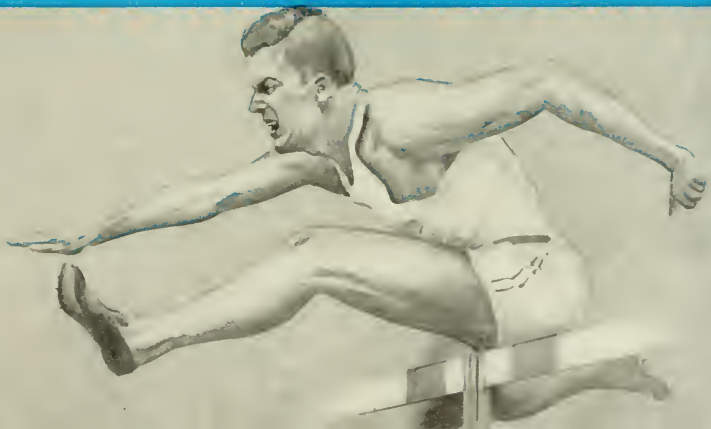

ATHLETIC ADMINISTRATION

On August 1, 1948, Roy B. Clogston of Canton, N. Y., assumed his duties on the West Raleigh campus as Director of Athletics. He is a graduate of Springfield College, Springfield, Mass., where he was a star lineman on the football squad and played lacrosse and performed on the track team.

After graduation, he accepted a post at Middlebury College in Massachusetts as assistant director of physical education, after which he returned to Springfield and completed work on a B.S. degree in 1931. The following year, he attended N.Y.U., where he received his master's degree. At present he is completing work on a doctor's degree from N.Y.U.

Clogston became Director of Athletics at St. Lawrence U. in 1932 and held that post until his entrance into the Navy in 1942. On Guam Mr. Clogston made the acquaintance of former Backfield Coach Babe Wood, who probably turned the new Director's head toward N. C. State.

Following his discharge in 1945, Clogston returned to St. Lawrence as Head Football Coach and Director of Athletics. Three years later, Mr. Clogston came to State College to handle the office of Director of Athletics.

Roy B. Clogston
Director of Athletics

John F. Miller
Head of Department of Physical Education and Intramural Athletics

Ed Storey
Athletic Publicity Director

G. Allen Nelms
Field Secretary of Wolfpack Club

MONOGRAM CLUB

Colors: *Red and White*

OFFICERS

Tom Gould ..... *President*
Gordon Goodman ..... *Vice-President*
Charlie Musser ..... *Secretary*
Jim Byler ..... *Treasurer*
Bob Bowlby ..... *Membership Chairman*
John W. Morgan ..... *Faculty Adviser*
C. H. Dunlap ..... *Faculty Adviser*

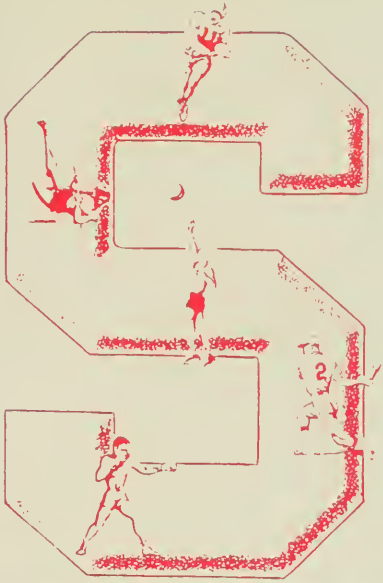

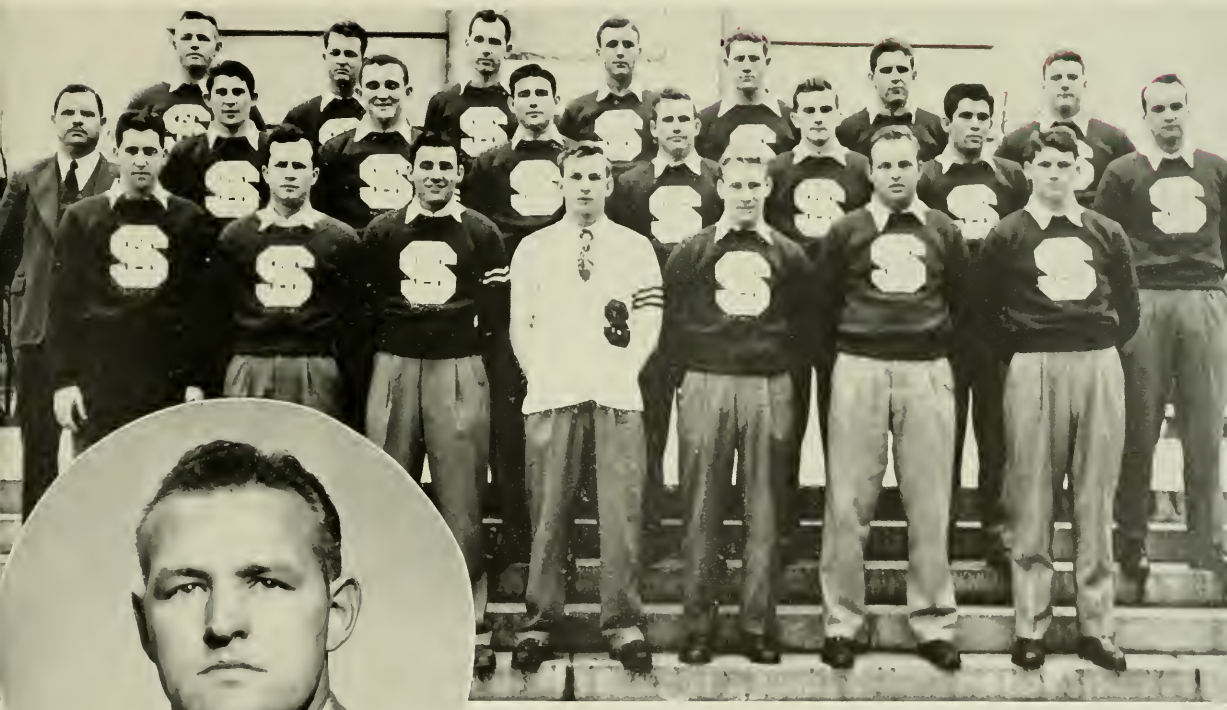

Front row, left to right: Fowler, Fitzgerald, O. Smith, Richkus, Watts, Goodman, Musser. *Second row:* J. W. Morgan, Ranzino, Dostanko, Barksdale, Bozeman, Thompson, Mussack, Maddox. *Third row:* Gould, Saunders, Johnson, Davis, Miller, Turbyfill, Byler.

Tom Gould
President

CHEERLEADERS

W. S. Bull featured his campaign for Head Cheerleader with a bull calf in a trailer. The antic was a promise of bigger and better cheers to come. Aided and abetted by his equally looney helpers, Bull added to the festivities of all the athletic functions at State College during the '48 '49 season.

W. S. Bull, Head Cheerleader, Alex Vann, Scott Eubanks, Mary Ashley, Dwight Ham, Lib Lee, Worth Barber, Betsy Johnson, John Barber, Warren Smith, Helen Johnson, Ben Mulen, Bob McAlexander.

FOOTBALL

SLAVE DRIVERS

Beattie Feathers played his first football for Bristol High in Bristol, Virginia, where he made All State four years and All-Southern two seasons. Answering the call of Bob Neyland, he starred at the U. of Tennessee for four years. Professional ball came as a natural for Feathers. Four years with the Chicago Bears, two with the Brooklyn Dodgers, and a season with the Packers composed his pro stint. After a year as backfield mentor under Doc Newton, Feathers took over as head coach in 1944.

Walt Slater took over Babe Wood's job as backfield coach in 1948. Like many of State's coaches, Walt attended the U. of Tennessee in '42 and '43. Back from the war, Slater finished out his football at Tennessee in 1946. One year of professional football with the Pittsburgh Steelers preceded Slater's appearance on the State College campus.

Charles Ramey came from Ashland, Ky., where he was athletic director and head football coach, to take over end coach duties with the Pack. Coach Ramey gained football mentor fame when his 1942 Ashland Tomcats won the state crown, and he was named "High School Coach of the Year."

Line Coach Al Rotella came to State straight from the U. of T. Al started his football career at Paterson, N. J., High, continued at Tennessee in '41 and '42, and then went to the Army. After the war, Coach Rotella returned to Tennessee and finished his schooling. He stayed with the Vols in '47 as Assistant Line Coach and then came to State in time for spring practice in '48.

Beattie Feathers
Head Coach

Walt Slater
Backfield Coach

Al Rotella
Line Coach

Charlie Ramey
End Coach

Berry Dorm Dressed For Homecoming

Big-Four Coaches

PIG SKIN INSPIRATIONS

Redcoats Show off For Duke-State Fans

Gonna' Hang 'im, Bull?

Why The Sad Look, Folks?

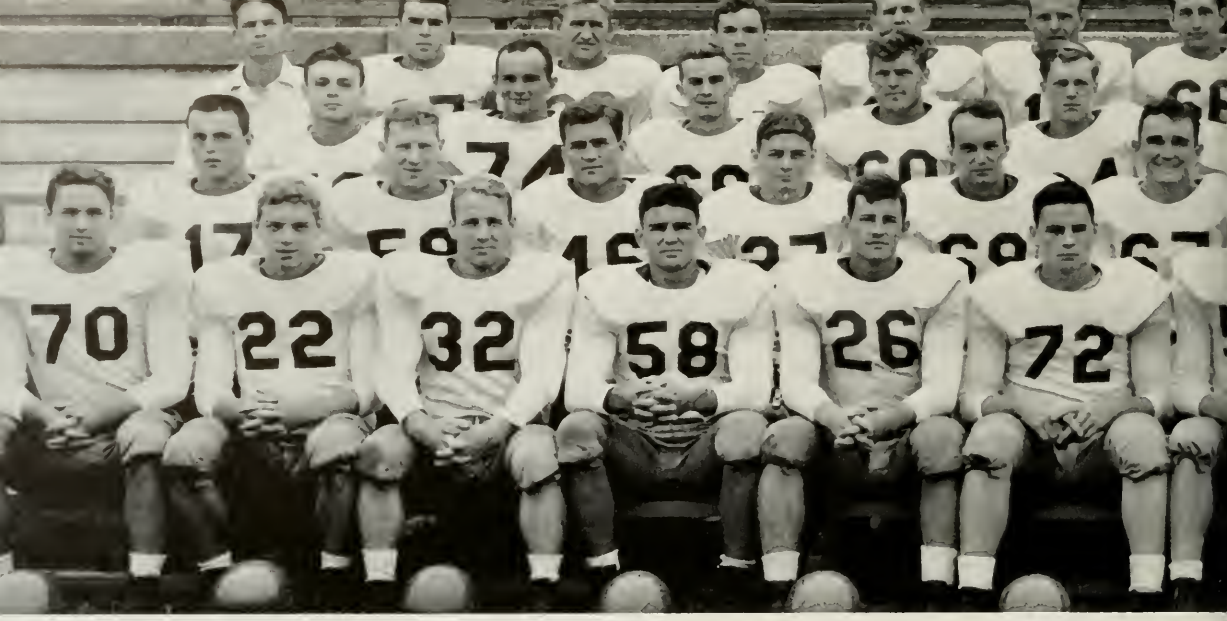

Front row: Davis, Cegelis, Watts, Barksdale, Joyce, Tafaute, Martin, Saunders, Malk, Harding, Burnett, Musser, Byler.

Second row: Cheek, Miller, Romanowsky, Simon, Maddox, Dostanko, Costa, Swart, Schacht, O. Smith, Beaver, Blomquist.

Bob Smith Picks Up Yardage

Thompson Digs In

WE WUZ ROBBED!

In the first game of the season, the Wolfpack got off to a good start by holding Duke to a scoreless deadlock; 20,000 fans saw the two teams move up and down the field, only to lose the ball when the goal line came into view.

The final score told the complete story with its tied count. State had nine first downs to ten for the Blue Devils, and the Wolfpack gained 177 yards while Duke was picking up 178.

Tailback Gwyn Fletcher and fullback Dick Johnson were the consistent gainers on the ground, while Ogden Smith and Bill Thompson led State's passing attack. "Chuck" Musser, "Dusty" Dostanko, and Bob Bowlby were outstanding performers, but easily the most noticeable man on the field was State's Bernie Watts, All-American Honorable Mention guard.

Watts, a 175-pound Junior, repeatedly broke through to smear Duke backs and throw them for big losses. The rugged little guard blocked Folger's first punt of the game and played great ball all afternoon.

The two most spectacular plays of the game were Fletcher's 71-yard punt that rolled dead on the Duke one-yard line, and Roland Simon's one-handed pass catching exhibition.

Captain Oscar Bozeman, fullback Bob Smith, and end Freddie Miller all turned in good performances for the Pack. Jack Mounie was Duke's offensive star with 60 yards in ten tries, with tackles Allen and DeRogatis leading the Blue Devil defensive play.

Third row: Bowlby, B. Smith, Thompson, Fletcher, Eveland, Kirmeyer, Carlson, Johnson, McLeod, Tencick, Turner, Lesko.

Fourth row: B. Musser, Manager; Mooney, Webb, J. Smith, Bozeman, Captain; Goodman, Hart, O'Rourke, Brown, Fitzgerald, Turbyfill, Flowers, Angel, Joyner, Manager.

Thompson Gives 'Em The Slip

Kirmeyer Ballets

EVEN THE REFEREES-

In their first night game of the season and the second straight Southern Conference tussle, the Wolfpack pushed the ball everywhere except into the end zone in losing a heart-breaker to the undefeated Clemson Tigers, 6-0.

Although they led in all statistics, the Pack was unable to generate the necessary scoring punch, and stalled on the 14, 4, and ½ yard lines in three different long drives to the goal. The Tigers threw up a stubborn ten-man line and just wouldn't move.

Ed Mooney shifted to tailback from his regular wingback spot after Fletcher broke his nose in a desperate last-minute tackle which kept Clemson's Fred Cone from scoring. Mooney teamed with Dick Johnson to lead the State running attack. Ogden Smith proved a good replacement for Footsie Palmer in the booting department as he turned in a 44-yard average for the game.

State's biggest drive came in the fourth period when the Pack travelled 80 yards to the one-foot line before the Tigers clawed the drive to a halt. Clemson took the ball on downs and kept possession until the end of the game three minutes later.

State completed six of 12 passes for 35 yards while Clemson completed only two for six, picking up 15 yards. The Wolfpack churned out 215 yards rushing to 164 for the Tigers, and also led in first downs 11 to 7.

Clemson's lone score came on a 90-yard punt return by Bobby Gage, the Tigers' star halfback, who was touched by only one State player in his jaunt.

The entire State team played well despite the heart-breaking loss to the 1948 Southern Conference Champs.

Johnson Scores

Blomquist Snags a High One

WE FINALLY SCORED

Home again after the Clemson loss, the Wolves went on a scoring rampage to rout Davidson 40-0. Off to a fast start, O'Rourke intercepted a Wildcat pass and started the first State drive. Mooney took it over after he and Bob Smith had driven it to the one.

State's second T.D. came on a 39-yard drive engineered by Bob and Ogden Smith, with Bob plunging over from the four. Shortly after the conversion by Jim Byler, State took possession of the ball again and a Mooney-Bozeman-Bowlby combination paid off for the third score. Mooney passed to Bozeman, Bozeman lateraled to Bowlby, and the Jacobs Blocking Trophy winner scampered 20 yards to pay dirt. The play covered 52 yards and ended the scoring for the first half.

State came back from the intermission with a taste of victory in sight and scored three more touchdowns on the hapless Wildcats. Ogden Smith grabbed a third-period Cat pass and raced 40 yards behind beautiful blocking for the fourth State score. Roland Eveland then came forth to lead the Wolfpack to the final two scores. First, the speedy back broke through left tackle and wriggled his way for 52 yards and a touchdown. Eveland then came back with a 58-yard run to set up the final score. Ogden Smith passed to Bowlby for 18 and Johnson crashed through center for the final marker. Byler again converted to make the final score read 40-0.

The State backs made the points, but the real heroes were the linemen who kept Davidson bottled up all through the game and cleared the way for the touchdown-bound runners. Bernie Watts, Tony Romanowsky, Chuck Musser, Smo Saunders, and Elmer Costa were the boys who helped hold the Wildcats to a minus-five-yard rushing mark.

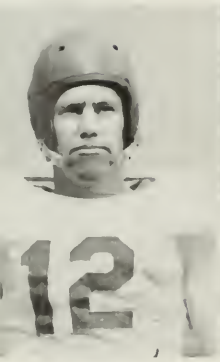

Bozeman
Wingback

Blomquist
End

Fletcher
Tailback

Bowlby
Blocking Back

Watts
Guard

CHOO CHOO STYMIED

Ripe from their 40-0 victory over Davidson, the N. C. State Wolfpack played thrilling ball before bowing to the powerful Tar Heels, 14-0.

Playing the number one team in the nation, State's defensive Pack reversed things and became an offensive-minded eleven in the first half. Outplaying the Carolina team, State repeatedly drove deep into Tar Heel territory only to be stopped each time a touchdown seemed certain.

Near the end of the first half, Mooney intercepted a pass and returned it to the Carolina 30. Two plays from the line failed to gain and Jim Byler, State's place-kick specialist, tried a field goal. The ball sailed straight and true for the middle of the uprights and State fans were counting the three points when the ball hit the cross-bar and dropped back into the end zone. This heart-breaker took the spark out of the Statemen and the half ended with Carolina in possession in their own territory.

Second-half play opened with an exchange of punts and the Tar Heels finally moving for three first downs to State's 20-yard line. Here the Wolfpack proved why they were defensive best in the nation by stopping the Tar Heels cold.

In a desperation drive, the Carolina team drove 50 yards for their first touchdown. With three minutes to play, All-America Charlie Justice tossed a long last-minute pass to another All-American, Art Weiner, for the final score.

Although the Statemen lost the game, they played the best ball game of the season in holding the powerful Carolina team in check all afternoon.

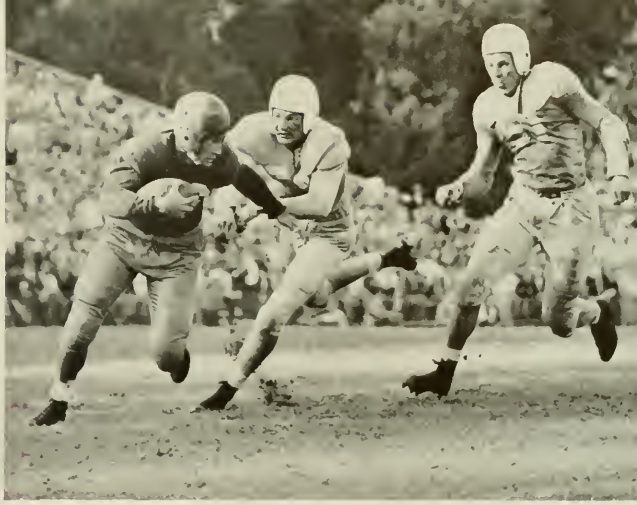

Smith on the Run

Simon is Robbed

Costa
Tackle

Thompson
Wingback

Romanowsky
End

Saunders
Center

Turner
End

BARKSDALE
Guard

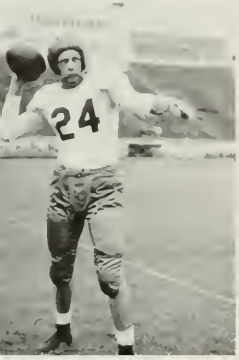

EVELAND
Tailback

GOODMAN
Wingback

TURBYFILL
Tackle

The Wolves Line Up: *Backs,* Bozeman, Bowlby, Bob Smith, Fletcher. *Line,* Miller, Cegelis, Musser, Saunders, Watts, Dostanko, Blomquist.

THE PACK ROLLED

Playing on a muddy field at Chattanooga, Tennessee, N. C. State's Wolfpack ground out a second-period score and stymied the Moccasins all the way to score a 7-0 win. Led by tailback Bill Thompson, the Pack drove 38 yards for the important touchdown. Thompson's smashes off tackle, with a neat 13-yard pass to Buck Blomquist mixed in, featured the drive, with Thompson scoring from the one.

The Pack allowed the Moccasins only 32 yards rushing, while the backs blocked all but four of twelve passes, which netted 22 yards. This yardage accounted for the three Chattanooga first downs. State got eight extra downs by picking up 109 yards rushing and 46 by air for a total of 155 yards.

State's Wolves started rolling once in the third period, but bogged down on Chattanooga's 33, and the last threat of the game was over. Led by Captain Ralph Hutchinson, the underdog Moccasins presented a strong line at times and stopped State drives on several occasions.

The worst part of the game came when flocking back Bob Bowlby injured a weak knee. Bowlby missed the next five games due to the injury, but he still had made an impressive showing in the first five games and went on to win the Jacobs Blocking Trophy.

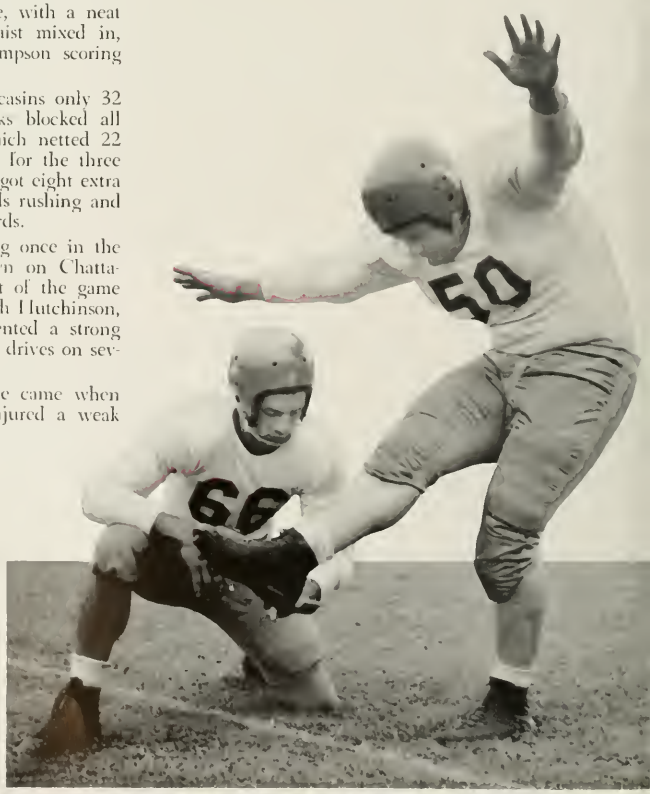

Byler Converts Smith Holds

IT WAS A ROUGH SATURDAY

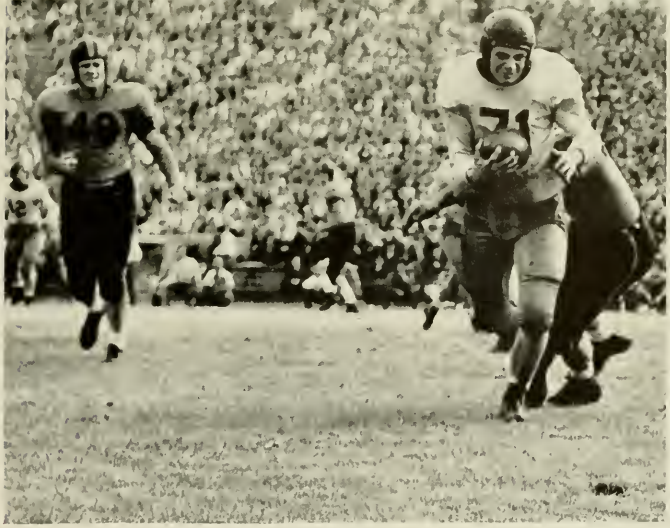

Aw, Leggo!

State lost a 34-13 decision to a good Demon Deacon squad from Wake Forest before 23,000 fans in sunny Groves Stadium in what proved to be an exciting but fruitless game for the Wolfpack.

On the second play from scrimmage, the Pack fumbled on their own 30-yard line. In six plays the Deacs scored, with halfback Harry Dowda bearing the brunt of the attack. Again the Pack fumbled on the second play after the kickoff. End Ed Bradley of the Deacons plucked the ball out of the air and raced 17 yards to pay dirt. The Deacons scored again on a spectacular pass play; and, with only 11 minutes of the first period gone, the Deacons held a 20-0 lead.

After getting off to a bad start, the Statemen finally found themselves and quickly scored two touchdowns. Ogden Smith passed to wingback Dick Kirmeyer for the first Wolfpack tally. Kirmeyer made a sensational catch for the score. After end Roland Simon recovered a fumble on the Wake Forest 27, Dick Johnson plunged over to run the score to 20-13. That was all for the Pack in the scoring column.

Wake Forest's final two touchdowns came on long passes, with the Deac ends outdistancing the Wolfpack backs.

Offensively, Ogden Smith, Johnson, Kirmeyer, and "Buck" Blomquist stood out for State. Roland Simon and Tony Romanowsky, along with Bernie Watts, paced the linemen.

Kirmeyer Hauls in T.D. Pass

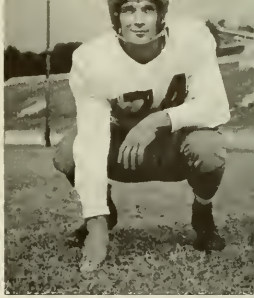

B. Smith
Fullback

Schacht
Guard

Simon
End

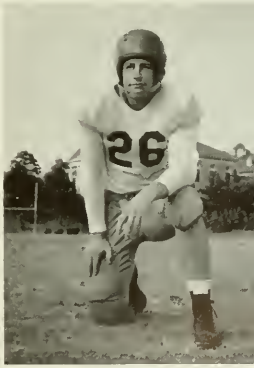

Joyce
Guard

Cegelis
Tackle

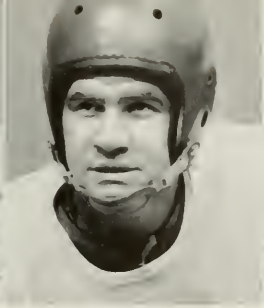

Johnson
Fullback

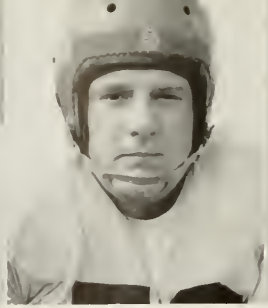

Byler
Guard

O. Smith
Tailback

Cheek
End

Burnette
Guard

IT'S PART OF THE GAME

Playing before a Homecoming crowd of 15,000 fans, the State College Wolfpack lost a 21-14 decision to a surprisingly strong University of Virginia eleven in Riddick Stadium.

Taking complete control of the game in the first period, the Pack, led by Bill Thompson and Dick Johnson, racked up an early 7-0 lead.

Midway in the second period, the Cavaliers began to move. On an exchange of punts, Virginia carried to the State 26-yard line. From that point, halfback Barney Gill broke through the State defense to score standing up.

After a series of punt exchanges in the third period, an aerial tossed by tailback Ed Mooney was intercepted on the Virginia 18 by Bill Sinclair of the Cavaliers. Sinclair carried the ball to Virginia's 46. From that point, two passes by quarterback Michels put the Cavaliers ahead to stay.

Shortly before the final gun, a Cavalier fumble was recovered on the Virginia three by Freshman tackle Elmer Costa. Ogden Smith scored for State to make the final score 21-14.

Standouts in the State forward wall were ends Tony Romanowsky, Freddy Miller, and Buck Blomquist, tackle Elmer Costa, and guards Bernie Watts and Chuck Musser. Smo Saunders played his usual fine game at center.

Fred Miller figured in what was probably the most spectacular play of the game. Late in the last quarter, tailback Ogden Smith faded back and threw a 41-yard pass which Miller snagged deep in Virginia territory.

Goodman Skirts The Sidelines

Thompson is Hard to Stop

McLeod
Wingback

Swart
Tackle

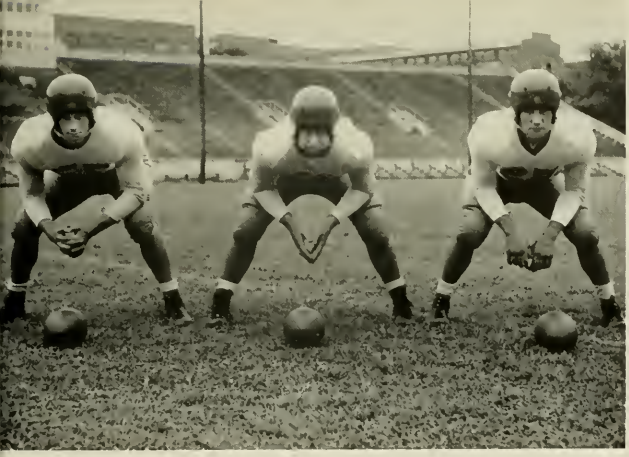

Centers, Martin, Saunders, Malk

DUKES DETHRONED

Before a thoroughly chilled crowd of 4500 people at Forbes Field in Pittsburgh, Pennsylvania, the Wolfpack bounced back into the win column with a 20-6 victory over the Blue Dukes of Duquesne.

The Wolfpack racked up an early 6-0 lead by virtue of end Roland Simon's interception and run-back of a Len Kubiak pass. Duquesne struck back in the second period with sophomore fullback Ralph Longmore running 48 yards to the State nine on a fake pass and hand-off. Quarterback Kubiak drove over for the tying score. The half ended with the score tied up 6-all.

Sparked by the fine running of fullback Bob Smith and tailback Ed Mooney, and the accurate passing of tailback Ogden Smith, the Pack added 14 more points in the second half to make the final score read 20-6.

Standouts for the Wolfpack were freshman tackles Tom Morse and Elmer Costa, and All-Southern guard Bernie Watts. Chuck Musser and Tony Romanowsky also played excellent games.

INJUNS HAVE TOUGH SCALPS

Before a large crowd at Williamsburg, Virginia, the Wolfpack lost a tough 26-6 decision to the strong William and Mary Indians.

After a miserable first quarter, the Pack rallied and fought the Indians on even terms for the remainder of the contest. However, Coach Beattie Feathers' squad was unable to overcome the three touchdown lead gathered by the Indians in the first period.

The stout State line succeeded in stopping All-American Jack Cloud but were unable to hold Tommy (The Kid) Korczowski, who ran for one touchdown and passed for two in the first period.

The Pack made its only score when Ed Mooney raced to his right and sent a jump pass straight to Paul Carlson, who gathered the ball in for the score. Ed Mooney, Ogden Smith, and Bill Thompson stood out in the backfield, with Tony Romanowsky, Chuch Musser, and Bernie Watts outstanding linemen.

Johnson Gets Away For Score

Kirmeyer
Wingback

Dostanko
Tackle

Davis
Tackle

Maddox
End

Carlson
Blocking Back

Lesko
Tackle

Harding
Center

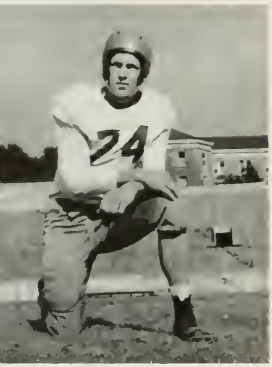

Beaver, *Tackle*

O'Rourke, *Fullback*

Tencick, *Blocking Back*

WILDCATS TOO POWERFUL

A small crowd of 8,500 fans watched the 1948 edition of the Wolfpack close its season with a 21-7 defeat at the hands of strong Villanova.

Battling on even terms for the entire first half, the Wolfpack held the score to 7-7. Fullback Ralph Pasquariello, a 225-pound giant, plunged over from the six for the first 'Cat tally. The score was set up by a pass-interference penalty imposed on the Pack at State's six-yard line. The only State score came on a pass from Ogden Smith to Bill Thompson. "True Toe" Jim Byler added the extra point.

Early in the third quarter, Bobby Polidor, Villanova's classy halfback, scampered off-tackle for a 50-yard run to put the Wildcats ahead to stay. The big tough Wildcats, losers only to strong Army and Boston College, proved too powerful for the Wolfpack. Rolling up 20 first downs to State's 7 and gaining 260 yards rushing to the Pack's 44, the 'Cats moved almost at will, especially in the disastrous second half.

Outstanding performers for the Pack were Charley Musser, second team All-Southern and an AP All-American Honorable Mention guard, end Tony Romanowsky, and wing-back Bill Thompson.

Blocked

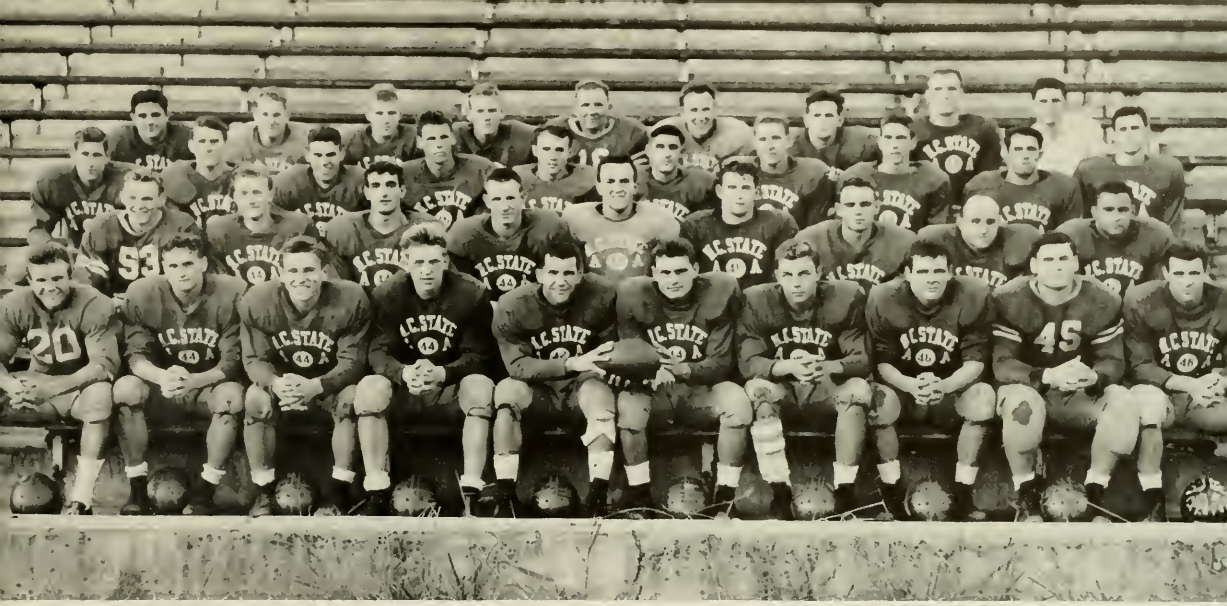

Front row: Flowers, Sanderford, Bangonis, Kosilla, W. Ferrell and McLelland, Co-Captains; Bridger, Spriggs, Brewer, Blanton. *Second row*: Westbrook, Garrell, Kaiser, Allman, Shelton, Aldritch, Nicholson, Calvano, Daneu. *Third row*: G. Ferrell, Moss, Hanlon, Taylor, Dinan, Fillipelli, Scott, Moore, Watson, MacArthur. *Fourth row*: Bruno, Burkhart, Johnson, Kittrell, LaClair, Jolly, Morriss, Branyan, Joyner, Manager.

Tom Gould, *Head Coach*

FRESHMAN FOOTBALL

State fielded a Freshman football team in 1948 for the first time since the beginning of the war. Tom Gould, star Wolfpack tackle for several years, headed the Cubs with Bill Stanton as end coach, Charlie Richkus as backfield mentor, Dick Peacock as center coach, and Jim Rees as head of the linemen.

The Cubs opened their season with a 19-7 loss to Wake Forest's Deaclets in Riddick Stadium. In their second game of the year, the Freshmen dropped a close game to Campbell College, 13-6. Carolina's strong Tar Baby squad came to Raleigh to whip the Cubs in Riddick Stadium, 34-6.

Finally breaking into the win column, the Freshmen edged Duke's Blue Imps, 14-13, in Duke Stadium. Paul Dinan showed promise of becoming a great backfield star as he took a Duke punt on State's 20 and swivel-hipped his way 80 yards behind superb blocking for one of the scores. In the season finale, the Cubs whipped Davidson's Wildkittens, 12-6, in a driving downpour in Fayetteville.

Homecoming Festivities

Bill Stanton, *End Coach*, Tom Gould, *Head Coach*, Dick Peacock, *Line Coach*

FOOTBALL HONORS

CHUCK MUSSER, *Guard*

Associated Press All-American Honorable Mention
Associated Press All-Southern, Second Team
Southern Conference Sports Writers Association All-Southern, Second Team
Associated Press All-State, Second Team
Ambassador Theater Most Valuable Player Award

BERNIE WATTS, *Guard*

Associated Press All-American Honorable Mention
Associated Press All-Southern, First Team
Southern Conference Sports Writers Association All-Southern, First Team
Associated Press All-State First Team
Ambassador Theater Most Valuable Player Award

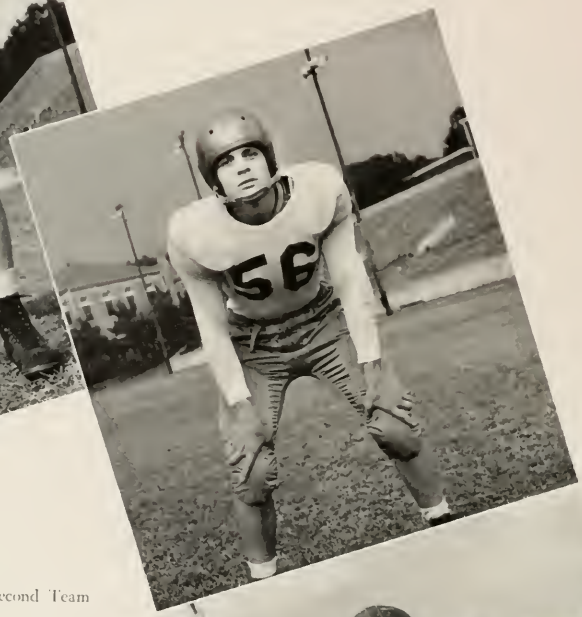

BOB BOWLBY, *Blocking Back*

Associated Press All-American Blocking Team, Second Team
Jacobs Blocking Trophy
Captain-Elect, 1949

HAL SAUNDERS, *Center*

Associated Press All-Southern Honorable Mention
Southern Conference Sports Writers Association All-Southern, Second Team
Associated Press All-State, First Team

AP ALL-STATE HONORABLE MENTION

Ends: Buck Blomquist, Tony Romanowsky

Tackles: Elmer Costa

Backs: Oscar Bozeman, Ed Mooney, Gwynn Fletcher, Ogden Smith, Dick Johnson

BASKETBALL

Everette N. Case
Head Coach

CASE

Coach Everette Case's history is well known by everyone interested in basketball. He was a basketball coach even before the birth of some of his present players.

Mr. Case's home town is Frankfort, Indiana, where he coached the high school team for many years. Coach Case has probably had a tournament team more often than any basketball coach in the business. Out in Indiana, where tournament basketball is the state's favorite pastime, Coach Case had many winners.

When the war came along, Case entered the Navy and coached some of the best that the Navy had to offer. It was while he was doing coaching duty at Southern California that he met his able assistant, Carl "Butter" Anderson. The two teamed up after the war and came to State to make a championship basketball team out of a group of top-rate ex-G.I. players.

Case's first N. C. State team opened the eyes of the South. A bid to the National Invitational Tournament followed the team's victory in the Southern Conference Tournament. The '48 version of the Case Club also copped the expected Southern Conference crown and received a second bid to the NIT. A third season has just been finished with Coach Case leading his team to another conference championship.

Now the tournament loving coach is planning the biggest basketball dream in the South, the Dixie Classic. This classic and the State College Coliseum will long be a memorial to Coach Everette Case.

John White
Manager

Warren Cartier and Vic Bubas
Co Captains

Gene Tatem
Manager

Carl Anderson
Assistant Coach

THE WOLFPACK SEASON

From the tap-off in the opening game against Hanes Hosiery to the final whistle in the Southern Conference Tournament championship game, State College's 1949 basketball team was under pressure stronger than any it had faced in the history of the game in West Raleigh. The third season under Coach Everette Case was tabbed long before practice started as "The" year for the nationally-famous Wolfpack. Two successive Southern Conference championships and two bids to New York's National Invitational Tournament in as many years branded the Staters as the club to beat. Only one starter on the previous year's team had left the lineup. Captain Leo Katkavek graduated and opened a spot for Vic Bubas, who soon proved that he could handle the defensive tasks for Coach Case.

Sammie Slides

Horvath Hops

Vic Bubas—6 ft. 2 in., Gary, Indiana—A true team man at all times. Deadly with his set-shot, as witnessed in the Carolina game, when he hit for eight of nine shots. Held Coy Carson, one of the conference's high scorers, to one field gold in entire game. Plans to enter coaching field after graduating. A sophomore, has two years more eligibility.

Dick Dickey—6 ft. 1 in., Alexandria, Indiana—Forced to hobble through early season games with a severe Charley-Horse. Marked up his third straight All-Southern selection in '49. Dick's hard drive and excellent defensive play is that extra something that makes a good club great. A junior, one more season with the Pack.

Paul Horvath—6 ft. 6 in., Chicago, Illinois—One of club's leading scorers for two seasons he has been at State. Paul is due for greatness with his deadly pivot-shot. Never played high school ball. Cut his hardwood teeth in the Army. Expected to hit stride in next two years with the club. First Team All-State in '49 season. A sophomore, two seasons to play.

Jack McComas—6 ft. 2 in., Shelbyville, Indiana—"Jack Rabbit" is undoubtedly the fastest man ever to play basketball in the Southern Conference. One of smallest men on club, but he makes it up in speed and deception. Mentioned on several All-American lists for two years. Junior, one year eligibility left.

Sam Ranzino—6 ft. 1 in. Gary, Indiana—Top scorer for the Pack in '49 with 384 points. His greatest of the season was against W. & M. when he literally threw the ball from anywhere for a new conference record of 24 points in one half. With the spark of greatness shown in '49, he is expected to hit All-American stride in '50. Sophomore, with two more seasons.

Ranzino Pushes One In

Bob Garrison—6 ft. 1 in., Fort Wayne, Indiana—Only newcomer to Wolfpack basketball this year. Completely confuses his guards with intricate, gyrating fakes. Wasn't slated for starting berth this season, but he fitted into the system very well. Had a tryout with U. S. Naval Academy team. Decided the "grown-up" atmosphere of State College suited him better. Freshman, three more years to play.

In marking up its 25-8 record for the year, the Pack whipped such strong intersectional clubs as Canisius of New York, LaSalle College of Philadelphia, the University of West Virginia, and the University of Pittsburgh. Fourteen regular season wins and three tournament victories came at the expense of conference foes. Wake Forest's Demon Deacons made basketball history when they upset State by three points in the Pack's first meeting with the Deacs in '49. The loss to the Wakes was the only conference defeat of the year.

Coach Case's outfit participated in two tournaments during the season. On an extended cross-country jaunt, the Pack took in the Los Angeles National Invitational Tourney and lost two very close games to the University of Wyoming and Loyola of Los Angeles. The cross-country trip marked State's longest stay on the loss side of the books. The Wolves dropped three straight on the

Cartier's One-Hander

West Coast before handing favored Canisius a 16-point defeat in Cleveland. The second tournament of the season for State was the annual Southern Conference Tourney, which the Packers won for the third consecutive season.

Winding up the season in 13th place in the nation's lineup, State had its hopes for a bid to the National Collegiate Athletic Association Tournament smashed when Kentucky decided to enter from the Southern District. For several days, the officials of the National Invitational Tournament had the Packers on their list as possibles for a third performance in the Garden. Of the eight losses State suffered, only two went above four points. Hanes Hosiery took the season's opener by eleven points, and San Francisco, one of the best clubs State met during the season, won by seven markers. After these two defeats, the Wolves settled into a well-polished style of play that defied defeat. The other

Get That Ball!

Swish!

Warren Cartier—6 ft. 4 in., Green Bay, Wisconsin—Climaxed a good season by winning the 30 & 3 "Most Valuable Player" award. Swede's amazing set-shot that skims over the hoop and plunks in earned him 231 points in '49. George Washington's coach, "Jug" Garber, gave Swede most of the credit for State's win over the Colonials in the Southern Conference Tourney final. One of the original "Hoosier Hot-Shots" from the '46 team. Has one year of eligibility left.

Bob Hahn—6 ft. 10 in., Ann Arbor, Michigan—Roams the keyhole for State. Added the height that makes or breaks a team in the rebound department. Bob gained self-confidence and experience that should make him very valuable man at pivot slot next season. Sophomore.

Charlie Stine—6 ft. 1 in., Frankfort, Indiana—Played high school ball for Coach Case. Not a regular starter, but one of the best reserves on the squad. Seventh season with Case; knows the system better than any man on squad. Good shooting eye from corners. A junior with only one more season left at State.

Ranzino "Snowbirds" It

CHESTER GURSKI—6 ft. 4 in., Ford City, Pa.—Didn't play with the varsity in regular competition. Performed in several practice games. Averaged 17 points as a J. V. in '48. Has excellent pivot-shot eye. Height makes him good rebound man. Expected to move into full-time play at center next season. Three years' eligibility left.

State's first post-war freshman team, under the leadership of Coach Carl "Butter" Anderson, lost only one game in 15 starts and ended up as co-champions with Duke's yearling squad. Such stars as Bob Cook, Joe Stoll, and Lee Terrill are expected to hit the headlines for the Pack next season. Cook and Stoll led the scoring for the freshmen with better than 15 points per game, and Terrill was a defensive ace for the Wolf Cubs.

six whippings State suffered were lost by a total of only fifteen points.

In the scoring limelight for the Wolfpack this season was Sam Ranzino. Sam topped the Staters with 381 points in 33 games for an 11.5 average. Dick Dickey made a slightly better average per game score with 335 points in 30 games for an 11.8 average. Paul Horvath, lanky center, pushed the two top men with a 301 score in 33 contests.

"Hook" Horvath

JOE HARAND—6 ft. 3 in., Tenafly, N. J.—Probably the most improved man on State's squad. His forte on the court is a strong drive for rebounds. Tenacity earned him a spot on the State College favorites list. Despite a rumored shooting weakness, he dropped in several crucial floor shots in the tournament to keep State in the running. Sophomore with two years left to play.

NORM SLOAN—6 ft. 1 in., Indianapolis, Indiana—A veteran of two years' varsity play. Dead-eye on his set. A demon on defense, and a good individual as well as team performer. All 'round athlete. Played football, basketball, and baseball in high school. Dropped out of basketball play during the early season to give football a try.

STATE
84

12

79

NO SMOKING
77

STATE
83

Dick Dickey

Honorable Mention All-American (AP)
Honorable Mention All-American (UP)
All Southern First Team (AP)
Southern Conference All-Tournament First Team
All-State First Team (Southern Sports Writers Asso.)

SOUTHERN CONFERENCE CHAMPIONS

Sam Ranzino

Honorable Mention All-American (AP)
Honorable Mention All-American (UP)
All-Southern First Team (AP)
All-State First Team (Southern Sports Writers Association)

Paul Horvath

All-State First Team (Southern Sports Writers Association)

Victor Bubas

All-Southern Second Team (AP)
Southern Conference All-Tournament First Team
All-State First Team (Southern Sports Writers Association)

Warren Cartier

Winner 30 & 3 "Most Valuable Player" Award

BASEBALL

Vic Sorrell
Head Coach

VIC SORRELL

The 1949 baseball season will mark the fourth year that Coach Vic Sorrell has headed State's diamond squad.

Coach Sorrell is an old hand at the game of baseball. His diamond experience dates way back to the days when most of us were just beginning to toddle out to the ball park.

Sorrell was born out near the present site of the Raleigh-Durham Airport and played his college baseball for the Demon Deacons of Wake Forest, where he held down mound duties for three years. Then the coach worked in the International League with Toronto for two seasons. His longest string with a single team was with the Detroit Tigers, where he hurled from 1928 to June, 1937. Sorrell went up for sale in June and landed up in Toledo, where he finished out the '37 season and worked the '38 season.

Coach Sorrell's next work in baseball came as manager of the Bluefield, W. Va., team. He headed the outfit for two seasons.

After a four year rest from the diamond sport, Coach Sorrell came to State in 1946 and has coached the team since that date.

Front row: Holding, Holland, Council, W. Evans, Lee, J. Evans, McLaughlin. *Second row*: Vic Sorrell, Coach; Lail, Richkus, Utley, Edwards, Foster, Fowler, Hardee, Assistant Manager. *Third row*: Cheek, Norrell, Johnson, Katkavek, Barksdale, Poe, Grandy, Brown, Manager.

BASEBALL

The final Big-Four standings of 1948 found the Wolfpack of N. C. State College resting in last place with a season's record in Big-Four play of four wins and eight losses.

In regular season play, including all games, the Pack fared slightly better, with a final mark of nine won and thirteen lost. However, five of Coach Vic Sorrell's losses were by a margin of only one run.

Outfielder Jack McComas, one of Coach Everette Case's star basketballers from Shelbyville, Indiana, was the offensive leader for the Pack in Big-Four activity with a final batting average of .357. McComas led the league for three straight weeks but faltered in the last week of play and slipped into fourth place.

Hank Utley, Wolfpack thirdsacker from Concord, N. C., was runner-up to swift Jack with a final mark of .319.

McComas and Utley tied for the lead in the number of doubles, with two, and triples, with one each. In the home run department, last season's four-bagger champ, Bill Fowler of Charlotte, tied McComas for the lead with a total of two round trips.

The important runs-batted-in title also went to the versatile McComas, who had ten. Jack was followed by Utley with six. Hank swiped two bases to take honors in that department.

Ernie Johnson, junior from Mt. Gilead, N. C., led the State moundsmen with a Big-Four record of three victories and six defeats. Johnson proved to be the workhorse of the loop as he toiled in all but one of the Wolfpack's Big-Four games. He was credited with three of State's four wins and was charged with six of the Pack's eight defeats.

The Pack opened its season against Wake Forest in the traditional Easter Monday warm-up affair. A cold, blustery wind hampered all activities and the Statemen suffered a 5-0 defeat. Ernie Johnson went the distance on the hill for State, giving up eight safe blows.

In an intersectional tilt with the University of Pennsylvania, Bob Edwards, a senior from Wilmington, N. C., and Everette Lail, sophomore from Shelby,

Bill Evans
Captain

Pitchers Foster, Johnson, and Edward

Rodgers

Lea

Lee

Mussack

Lail

N. C., teamed up to give the Pack a 3-1 win. The State club collected six hits to the visitors' five.

In their second intersectional game of the season, State lost 9-6 to the powerful Eastern NCAA diamond champs from Yale. John Foster, the starting pitcher for the Wolfpack, walked three and hit one batsman before Tootsie Holding relieved in the first. Holding, a sophomore from Raleigh, held the Bulldogs fairly well during the rest of the game. Jack McComas with three bingles in five trips paced the home team at bat.

State opened Big-Four play with a 5-3 revenge win over the Deacons of Wake Forest. Ernie Johnson scattered ten Deacon hits to get credit for the win. Don Cheek, lanky first sacker from Shelby, N. C., led the Pack at the plate with two for four.

In a practice tilt with the semi-pro McCrary Eagles of Asheboro, the State nine suffered a 12-2 pasting. John Holland, sophomore second baseman from Dorchester, Mass., paced the Statemen at the plate with a double and a single in four appearances.

Traveling to Davidson for a Southern Conference engagement, the Wolves were subdued 2-1 in a thriller. Lail hurled impressive ball for the State nine until Bird, Wildcat third baseman, knocked out a fluke homer. The ball went out of the park by rolling under the fence. Hank Utley scored the lone Pack run.

Getting The Word
Evans, Sorrell, Fowler

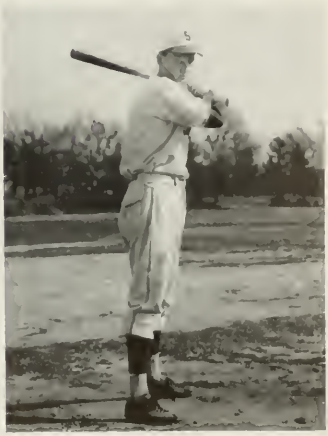

Heavy-Hitter Utley

Katkavek Pegs It In

In their second Big-Four engagement of the year, State downed Duke 18-14 in a three hour marathon. Bob Edwards and Ernie Johnson divided the pitching duties for the Pack. Jack McComas took hitting honors with five for six. Hank Utley, with four safeties for five trips, took runner-up honors.

Bob Edwards, in a return engagement with Davidson, turned in a six-hit ball game to stop the Wildcats cold with a 12-3 score. Jack McComas and Bill Evans knocked out three safeties to pace the State attack.

Disposing of the Carolina star hurler, Vinnie DiLorenzo, after four and one-third innings, the Statemen defeated the Tar Heels 8-1. Again speedy Jack McComas led the Pack with two round trippers in three appearances. Second baseman Leo Katkavek, senior from Manchester, Connecticut, and another star basketball player, with a triple and two singles in four times at bat, held runner-up honors. Ernie Johnson scattered eight hits in gaining the win.

Getting revenge for the 8-1 defeat the Pack had handed him, DiLorenzo pitched a magnificent eleven inning two-hitter to defeat State 1-0. Johnson, who allowed seven hits, was the loser.

In their second straight overtime game, the Staters lost to a powerful Hanes Hosiery semi-pro nine from Winston-Salem by a 3-2 score in eleven innings. Lail pitched five frames, allowing only two hits, before he was forced to retire from the game because of a sore arm.

Behind the fine six-hit hurling of Harry Nicholas, the Wake Forest Deacons defeated the Wolfpack 9-0. Nicholas aided his own cause with a homer and a single. Johnson and Edwards fared none too well against the Deacons.

In a return meeting with the Hanes Hosiery nine, State defeated the Knitters 5-1 behind the six-hit hurling of Tootsie Holding. Katkavek, with two for four, led the hitting for State.

Duke mound ace Al Curtis held the Pack to four hits as he whipped the local diamond men 8-1. McComas, Utley, Katkavek, and Fowler were the only Wolfpack batters who could manage a hit off Curtis. Johnson and Edwards were rapped for 14 blows by the Blue Devils.

Leading 3-2 at the beginning of the eighth inning, the State men faltered and lost to a wide-awake Carolina nine 5-3 at Devereaux. Four State errors aided the Tar Heel victory.

In a heartbreaker, the State nine went down to defeat at the hands of Wake Forest 4-3 after playing 14 innings of tight ball. Ernie Johnson pitched the first nine innings, with Bob Edwards relieving.

In their final game with Duke, Coach Sorrell's men beat the Blue Devils 9-4. Holding gave up nine hits in chalking up the win.

Wake Forest's star chunker, Harry Nicholas, blanked the Wolfpack 1-0. Don Cheek, Bill Evans, and Leo Katkavek got safeties for State. Ernie Johnson worked on the hill for State and allowed only eight hits. Standouts defensively were Don Cheek and Bill Evans, who made several spectacular catches.

In the final Big-Four game of the season, the Southern Conference and Big-Four champs from Chapel Hill slammed out 16 hits against three Pack hurlers to win 7-1.

Closing the season against the McCrary Eagles, the Pack avenged an earlier defeat as they downed the Eagles 7-6.

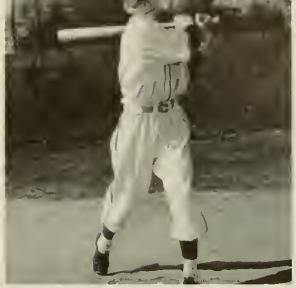

McLaughlin

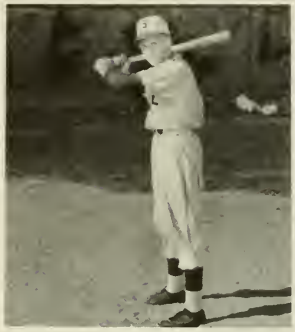

Council

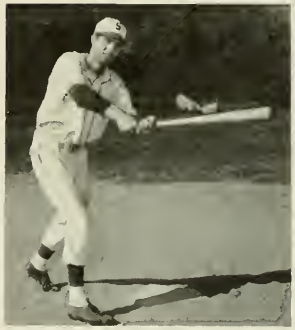

Fix

McComas At The Plate

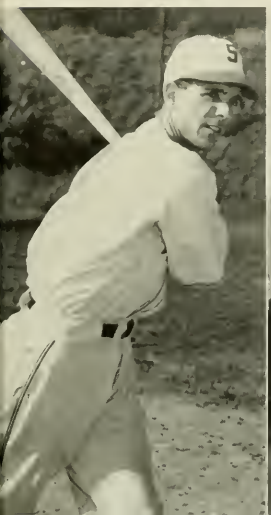

Poe, Foster, Dickson

Edwards Delivers

Norrell

Richkus

Johnson

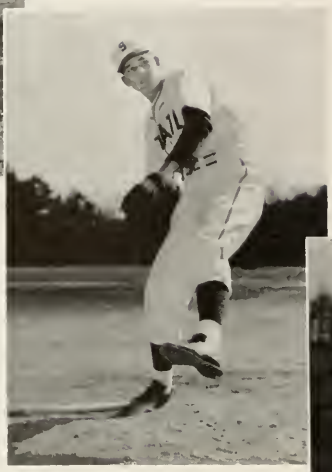

Fowler

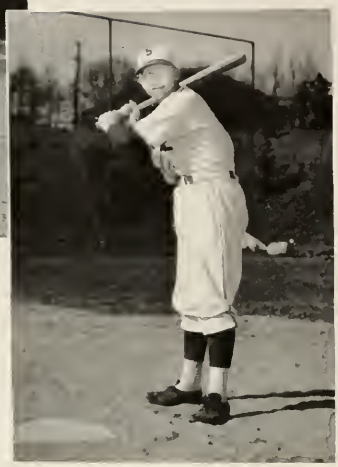

J. Evans

B-TEAM

Front row: Bailey, Leake, Miller, Dickson, Fix, Mussack, Livingston. *Second row*: Rucker, Owens, Knight, Todd, Owen, Payne, Livingston. *Third row*: Wilson, Gupton, Maples, Buie, Payne, Knott, Curt Ramsey, Coach.

TRACK

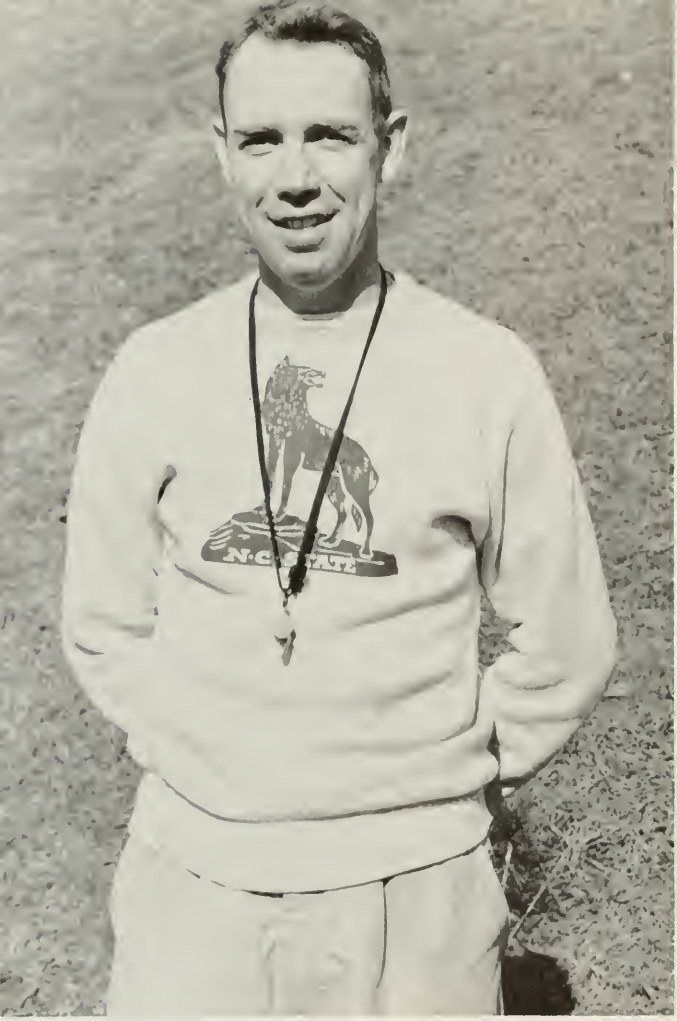

Tom Hines
Head Coach

TOM HINES

Coach Tom Hines made his first appearance at N. C. State back in the early thirties as a student. The man responsible for bringing Hines to State College was Ralph Brimley, who was coaching Wolfpack cross-country teams when Hines was starring on the Reynolds High track team in Winston Salem. There was no track team at State during the period that Coach Hines was attending school, but he did star on Coach Brimley's cross-country teams in 1934 and 1935.

Hines started his coaching duties at State with the swimming team in 1942. He took over the job of coaching the Wolfpack trackmen in 1945, when State had only two dual meets. In '46, the Wolfpack split even on a four meet schedule under Hines. In 1947 the Pack cindermen took six wins and suffered a single defeat. Coach Hines' 1948 squad set new records in nine track and field events, and the same team held 3rd place in dual competition meets and scored 4th in the Conference meet. Hines' teams have been termed the best track squads at State since the Wolves won the Conference championship in 1922.

Coach Hines recently climaxed a long, successful career in N. C. State's Physical Education department by being named head of the Department of Industrial and Rural Recreation.

Front row: Dubow, Davis, Blue, Miller, Chambers, Bales, Orrmins. *Second row*: Goldberg, Frazier, McLeod, Karriker, Egelund, Adams, Davenport, Hunter. *Third row*: Landau, Currin, Pickett, Bubas, Bartels, Dostanko, Payne, Hassinger, Gill, Skaarup. *Fourth row*: Paschal, Manager; Willis Casey, Assistant Coach; Tom Hines, Coach; Al Crawford, Trainer; Erwin, Assistant Manager.

Byler Puts It

Dubow, The Light-Foot

TRACK

Under the direction of Coach Tom Hines, the 1948 track team ran up an enviable record of four wins in six dual meets and ran a close fourth in the Southern Conference meet in Chapel Hill.

Charley Chambers continued his cinder-burning ways that he had started in '47. The speedy dash man took scoring honors for the season with 89 points. Charley score three firsts and one second in four tries in the 440 yard dash, and marked up six firsts in the low hurdle event.

Added to his regular season scoring antics, Chambers walked off with 14 points in the Southern Conference meet to win individual scoring laurels. Wins in the 220-yard low hurdles, 100-yard dash, and a second in the 220 dash gave Chambers his 14 points. He was awarded the Harry March Memorial Trophy for his 220 low hurdle victory.

Herbert Goldberg was another high scorer for the '48 season, with 43¼ points to his credit. Herb picked up most of his points by running second in his events, the 100 and 220 dashes, with two firsts in the 100-yard jaunt.

Third place in season's scoring was taken by a field man, Jim Byler. Byler is a big, husky footballer who spends his time during track season tossing the shot and discus. With five firsts in the shot put and one in discus hurling, Byler tallied 39 points for the season.

Co-Captain Oscar Miller from Charlotte scored 23 points in five meets with four firsts and one second. All of Miller's scoring was done with the javelin throw.

After coming through the season with four wins in six meets, the Wolfpack trackmen journeyed to Chapel Hill to participate in the Southern Conference meet. With Charley Chambers scoring 14 of their 31 points, the State cindermen landed in fourth place in the meet, only 24 points behind first place Carolina.

Several track records were broken during the season. Jim Byler again heads the list with three broken records to his credit. Byler set a new record for the shot put early in the season and came back to break his own record twice, finally setting the mark at 48 ft. 9½ in. during the Wake Forest meet.

Charley Chambers set a new mark of 23.6 seconds in the 220 low hurdle event and tied his own mark once more during the season.

Pickett Up and Over

Dusty Tosses One

High Boy Blue

Chambers Hurdles

George Pickett established a new high jump score, breaking the old track record of six feet by an extra half inch.

In an exhibition mile relay, the State team set a new mark of 3:28, beating the old mark of 3:39.2. The record is unofficial, however, since the race was an exhibition event. Herb Goldberg, Norman Orrmins, Allen Skaarup, and Graham Landau made up the State relay team.

In the season's opener, the Pack dropped a close match to the Gobblers of V.P.I., 66¼-59¾. The two teams were evenly matched, with each taking seven first place scores. Virginia came through in the last event to nose out the Wolfpack runners.

Despite the efforts of Scooter Rucks of the University of South Carolina, Coach Hines' team came through in great style to whip the Palmetto squad, 71-60. Rucks broke records in the 220 and 440 dash events, helping the South Carolina men take eight firsts to State's seven. However, strength in every event gave the Pack enough second place scores to win the meet by 11 points.

Seven records fell when the Southern Conference champs from Chapel Hill met State on the Raleigh track. Chambers marked up a new time for the low hurdles, Byler upped the mark in the shot event, and Pickett set a new record for the high jump. State's relay team set a new unofficial mark for the mile. Carolina won the meet 77-49.

Co-Captain Chambers led his team to victory with high score honors in the Virginia-State meet on the local track. Chambers scored 11 points, with All-American basketballer Dick Dickey close behind with 8. The meeting with the Cavaliers came during the hottest weather of the season and proved to be the hottest meet of the year! State barely eked out a 66-62 win over the Virginians.

Highlight of the season was State's 66-60 upset win over the Duke Blue Devils. The win for the Pack was State's first over a Duke track squad in 15 years. Chambers continued his point march with 16 for high score of the afternoon. Footballer Harry McLeod gave the fans a real thrill when he beat highly touted O'Leary of Duke in the discus event with a heave of 133 ft., 1 in.

In the most one-sided meet of the year, State trounced the Wake Forest tracksters 104-21. Bob Currin and Joe Davis copped high score honors with 15 and 13 points. Jim Byler set the final record for the season in his shot toss of 48 ft., 9½ in.

Coach Hines' trackmen closed out a very successful season, placing fourth out of thirteen teams entered in the Southern Conference meet.

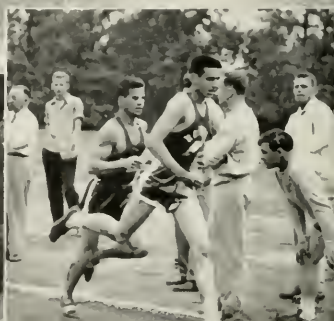

TRACK SCHEDULES

1948 SEASON

N. C. State 59¾.....VPI 66¼

N. C. State 71.....South Carolina U. 60

N. C. State 49.....North Carolina U. 77

N. C. State 64.....Virginia U. 62

N. C. State 66.....Duke 60

N. C. State 104.....Wake Forest 21

Southern Conference Tournament
Fourth Place, 31 points

1949 SCHEDULE

April 2.....Carolina Relays

April 9.....William and Mary .....Home

April 16.....South Carolina .....Home

April 23.....Virginia .....Away

April 30.....U. of N. C. .....Away

May 7.....VPI .....Away

May 14.....Duke .....Away

May 19-20 .....Southern Conference Tournament

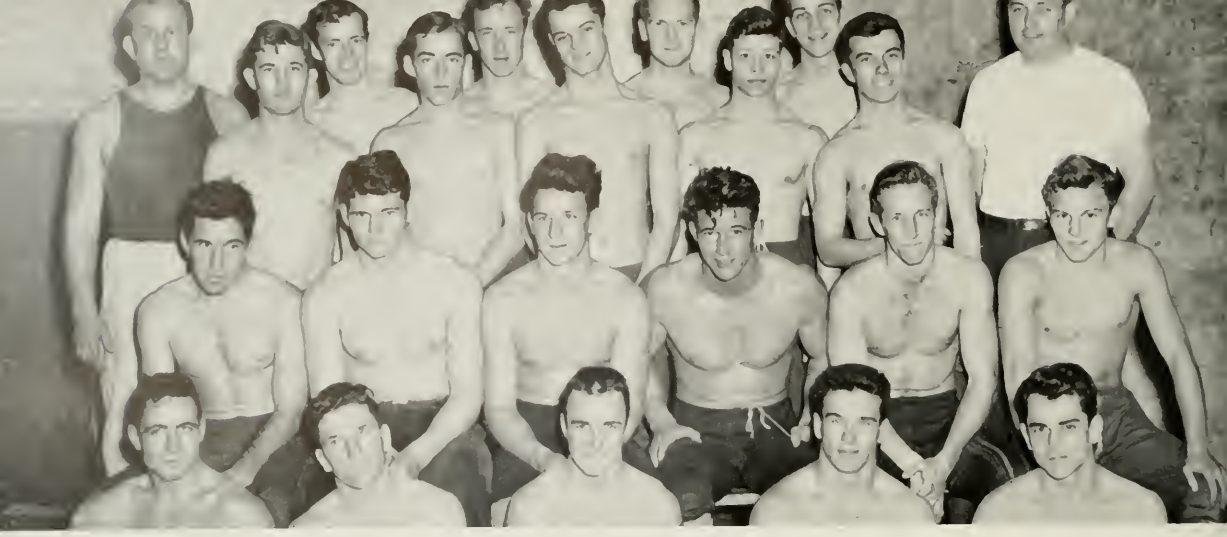

VARSITY, *front row*: Poplin, Steed, Rickart, Rudolph, and Williams. *Second row*: Lewis, Musser, R. Troxler, D. Troxler, Beal, Buie. FRESHMEN, *third row*: Swart, Gay, Keeley, Rose, Jenkins. *Fourth row*: Coach Al Crawford, Fortune, Jolly, Red, Thompson, Green, Manager.

WRESTLING

For the second straight season, Coach Al Crawford's wrestling team was runner-up in the conference. This year, Washington and Lee's matmen took first place honors. Final standings for the year left State with a 5-3-1 record. Duke, Navy, and Washington and Lee were the only teams to take the measure of the Wolfpack grapplers. Coach Crawford's team didn't enter the 1949 Conference Tournament because of the proximity of exam week when the meet was held.

The wrestlers opened their season with a 24-6 loss to the strong Duke Blue Devil matmen. Steed and Musser were the only Wolfpackers to get wins.

AL CRAWFORD
Head Coach

Traveling to Annapolis for the Naval Academy meet, State dropped their second match 28-5 to the Middies. Back in Raleigh, the Pack grunt and groan men got a surprise win over the University of North Carolina team, 21-11.

Charlie Musser paced the locals in their 21-9 win over The Citadel's Kadets. Chuck pinned his man in 1:13 of the first period. Rubin Beal and Don Troxler also pinned their men in the opening period. Musser continued his winning streak with a 40 second pin of his opponent in the heavyweight division as he led the Statemen to a 21-10 win over Davidson.

In the closest match of the year, Roger Troxler gained a first period illegal slam victory and Musser decisioned his man to give State a 14-14 tie with the V.M.I. Cadets. The Cadets led the match until Troxler's win pulled the Pack squad within three points and Musser took his fifth win of the year to tie the score up.

State's fourth win of the season came at the expense of the Newport News Navy Apprentice team in Norfolk, Virginia. State took an easy 31-2 victory. A day later, the Pack matmen pinned V.M.I. 20-5 in Lexington. Charlie Musser's closest call of the year came on a tie in the meet.

The season's finale came against the Southern Conference champs, Washington and Lee. State lost 24-6, but the score does not indicate the closeness of the match. Several of the fights were won by the Generals on a one or two point margin.

The most outstanding man on the squad was Charlie Musser, who was undefeated and tied only once in eight matches. Don Troxler, Rubin Beal, Pop Poplin, Steed, and Ben Lewis were also outstanding performers on the mat.

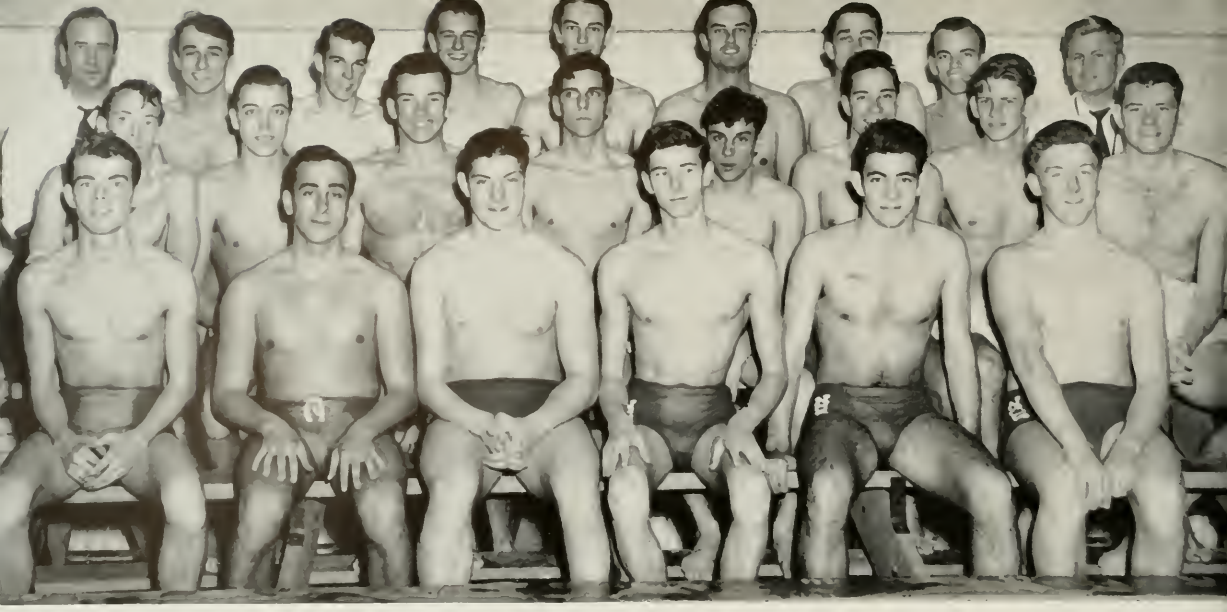

FRESHMEN, *front row*: Troupe, Lewald, Jones, Captain; Wilson, Craig, and Freeman. VARSITY, *second row*: Morris, Shober, Gold, Co-Captain; Stafford, Lojko, Mandel, Tate, Randell. *Third row*: Andrews, Manager; Martin, Denyes, Cloud, Nelson, Kelly, Co-Captain; Thorne, Bedford, Coach Willis Casey.

SWIMMING

Coach Willis Casey's tankmen ended the 1949 season with a tie for the Southern Conference championship. The State natators took four conference wins in as many meets and tied with the University of North Carolina for top conference honors.

The Wolfpack swimmers opened their impressive 6-2 season with three straight wins over Virginia teams. A win over V.P.I. started it. The State men then traveled to Williamsburg to meet the William and Mary Indians. With Bill Kelly setting all the records, State won 50-21. Kelly broke two records and helped in another. The versatile tankman snapped the 60-yard freestyle, the 100-yard freestyle, and aided Stafford, Gold, and Lojko in the 400-yard relay. On the third lap of the Virginia trip, State beat the University of Virginia 48 27 in Charlottesville.

The most outstanding meet of the season came when LaSalle College brought their olympic star, Joe Verdeur, to Raleigh. State held the highly-favored LaSalle swimmers to a 41-34 win. Verdeur clipped seven seconds off the 200-yard breaststroke record for State's pool. Farrell Devlin of LaSalle set a new mark for the 220-yard freestyle event.

WILLIS CASEY, *Head Coach*

Georgia Tech's squad came to Raleigh looking for a revenge win over State and barely got it by a 39-36 score. The meet was State's closest of the season and was won by the Georgians in the next to last event when they edged State out of a second place in the 440 freestyle.

Casey's men took seven first places in nine events to sink V.M.I. 50-27 in the local pool. Matt Lojko was high with ten points. Against Emory University of Georgia, the strong State team won a 47-19 slaughter. Bill Kelly set a new pool record for the 50-yard freestyle.

In the final meet of the year, State raced down to the line with Duke's Blue Devils and won in the last event, the 440 freestyle relay, 41-34.

The Wolfpack swimmers placed second behind Carolina in the Southern Conference meet at Chapel Hill with 21 points. At this writing, the team had not gone to the National Intercollegiate Championship meet at Chapel Hill.

State's freshman team, coached by Bill Kelly, won six and tied one for an undefeated season. The highlight of the yearling season was two impressive wins over Carolina's freshman squad.

First row: Gibson, Dixon, Tripp, Coach; Green, Turnbull. *Second row*: Gies, Brackett, Dearstyne, Rickman, Saenz, Hobbs.

GOLF

State's first post-war golf team was led by student coach Charlie Tripp, former professional linksman who combined his coaching duties with academic work and proved to be quite capable at both.

Tripp opened the 1948 season with a nine man squad. Not at all familiar with the ability of any of his men, Tripp was faced with a tough job of rounding his squad into shape for a hard season. However, with men like Maurice Brackett, Charlie Gibson, Bob Turnbull, and Weston Dixon on the squad, Coach Tripp soon found that he had no worries as to the ability of his team members.

The over-all record for the season shows eight wins, three losses, and a tie. One of the losses was to Duke, the Southern Conference's pride. A third-place standing in the Southern Conference Tournament boosted the team's prestige and hopes for a better standing in the next season of play.

Charlie Tripp
Head Coach

Outstanding individual honors for the 1948 season go to Charlie Gibson. Charlie defeated Harvey Ward, the North-South Champ from UNC.

State's best performance as a team was in the match against Duke. The Pack linksmen won a two point edge over the Blue Devils to break a two year winning streak at 17 matches.

Individual laurels in the Southern Conference Tournament go to Gibson, Brackett, Turnbull, and Dixon. Charlie Gibson turned in the lowest card with a pair of 76's for a 152 round. Charlie also placed fifth in individual standings in the tournament.

The Wolfpack golfers opened their season against Davidson and took a 16-11 win from the Wildcats in Charlotte. Furman U. was the next victim of the Statemen by a mark of 22½ to 4½. Continuing their dominance over Palmetto clubs, the Pack edged the Gamecocks of South Carolina 10½-7½. Back in Raleigh, the Statemen made it a "no-contest" against High Point in a 26½-½ slaughter of the Pointers.

State's first defeat came at the hands of the Demon Deacons from Wake Forest by a 19-8 score on the local greens.

Then came the eventful win over Duke's Blue Devils! State took the meeting with a 14½-12½ score to snap the Devils' two year 17-game winning streak. High Point came back for some more of the same medicine and took a 29-7 pounding before giving up. With revenge in their eye, the Duke clubbers invited the Pack to Durham. State lost the return match 19½-7½. The third and final loss of the season came when Carolina took a 15½-11½ win over State at Chapel Hill. Davidson came to Raleigh to try once again and went home sore from the 20½-6½ hazing handed them by Tripp's team. Wake Forest pushed the local golfers hard all the way to hold State to a 14-13 win in the return engagement. The Pack linksmen wound up the regular season against Carolina, the meet being knotted at 13½-all.

State entered the Southern Conference Tournament at Pinehurst and came out third in the meet.

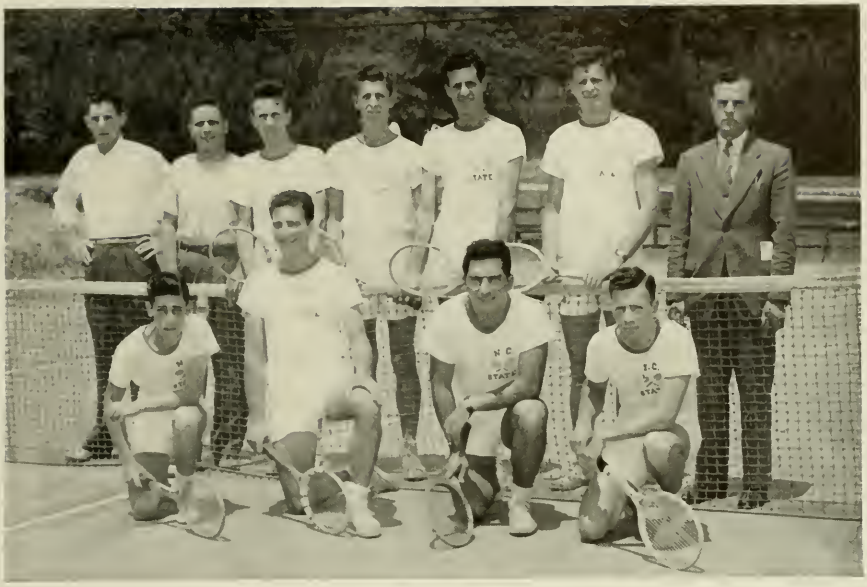

Front row: Kohn, Fuerstman, Montesanti, Culbertson, Captain. *Back row*: Osborn, Assistant Manager; Leonard Goldman, Manager; Boney, Ragan, Guirette, Sherrill, L. W. Seeger, Coach.

TENNIS

When Coach Walt Seeger sent out the call for tennis tryouts, thirty candidates reported. After extensive practice, the squad was worked down to 16 men.

In twelve scheduled matches, the State netmen were victorious in seven starts and lost only four meets. One match was cancelled.

Arthur Culbertson, returning letterman, played the number one position all season, with lettermen Charles Boney and Bob Guirette pushing him for the top spot. Boney won eight of ten matches. Guirette was victorious in six of ten, and Culbertson took six wins in eleven matches.

Starting the season off against The Citadel on a trip through South Carolina, Coach Seeger's men won easily over the South Carolinians, 6-2. Continuing their Southern swing, the Pack netters moved into another section of Charleston where they nosed out the College of Charleston, 5-4. With two South Carolina scalps in tow, the State courtment next swung into Columbia for a meet with the University of South Carolina. The Gamecocks proved a little too strong and the Pack suffered their first defeat of the season, 5-4.

Returning to North Carolina, the Staters took on Southern Conference champs, U. N. C., and suffered the worst defeat of the season, 9-0. The best match of the meet was between "Cubby" Culbertson and Vic Seixas, the outstanding national amateur tennis star. On their own home soil, the Pack met and whipped the University of Richmond netters, 6-3. College of Charleston returned the visit that State had paid to the Palmetto State, but couldn't repay the loss. State won, 7-2, taking all six singles events. Visiting the Duke courts, State lost to the Blue Devils, 8-1. Another 9-0 defeat was dished out to the Wolfpack racquet wielders by a surprisingly strong Presbyterian College team.

Showing improved power in the doubles events, State scored in all three matches to defeat Wake Forest, 7-2. Finishing the season in fine style, Coach Seeger's squad downed Furman 5-2 in Raleigh, and then journeyed to Wake Forest to hand the Deacs their second defeat from State, 7-1.

In the Southern Conference elimination tournament, State failed to place a man in the finals, although Charlie Boney won in the first round 6-0, 6-1 and Ragan drew a bye and won the second round 6-2, 6-3. Boney was beaten by Ross of Duke in the second round, and Ragan lost in the third round to Seixas of U. N. C.

In the doubles events, Fuerstman and Kohn were eliminated in the second round by the William & Mary team which went on to win the doubles finals.

Coach Seeger is expecting an even better season next year and is looking forward to a win in the tournament with five lettermen back for the '49 squad.

"Cubby" Culbertson
Captain

UNSUNG HEROES

AND THE WOLVES HOWLED

'NUFF SAID

BIG DAY TOMORROW

MR. CHARLEY

TUCKER DORM

ATHLETIC COUNCIL

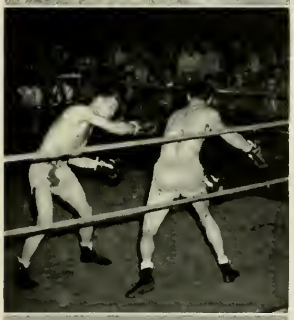

INTRAMURALS

Mr. Johnny Miller's Intramural program was highlighted during the spring of 1948 by the first Annual Big-Four Field Day events, which were held at Duke University. State placed third in the events, but with increased intramural activity in the '48-'49 season, Mr. Miller expects State to make a much better showing in the 1949 meet.

Fraternity Winners 1948

1. Pi Kappa Alpha . . 1206 points
2. Sigma Pi . . . . . 860 points
3. Sigma Chi . . . . . 823 points

Dormitory Winners 1948

1. 2nd Turlington . . . . 897 points
2. 1st Becton . . . . . 889 points
3. 3rd Bagwell . . . . . 772 points

Best Fraternity Athlete
Bridger, PKA

Best Dormitory Athlete
Frazier, 1st Becton

Best Fraternity Manager
McCorkle, KA

Best Dormitory Manager
Griffin, 2nd Turlington

Spring Sports 1947-48

Softball—SAM . . . 2nd Turlington
Horse Shoes—Sigma Pi, 1st Becton
Handball—PET . . Basement Syme
Track—KA . . . . . 3rd Becton

Fall Sports 1948-49

Football—Sigma Chi . . Trailwood
Volleyball—PKA . . . . . Vetville
Horse Shoes—Sigma Pi, 1st Becton
Handball—PET . . . . . Gold

Winter Sports 1948-49

Basketball—Sigma Chi . . . YMCA
Table Tennis—PET . . 2nd Owen
Wrestling—KA . . . . . YMCA
Swimming—PKA . . . . . 3rd Syme

Softball Champs
Sigma Alpha Mu

Football Champs
Sigma Chi

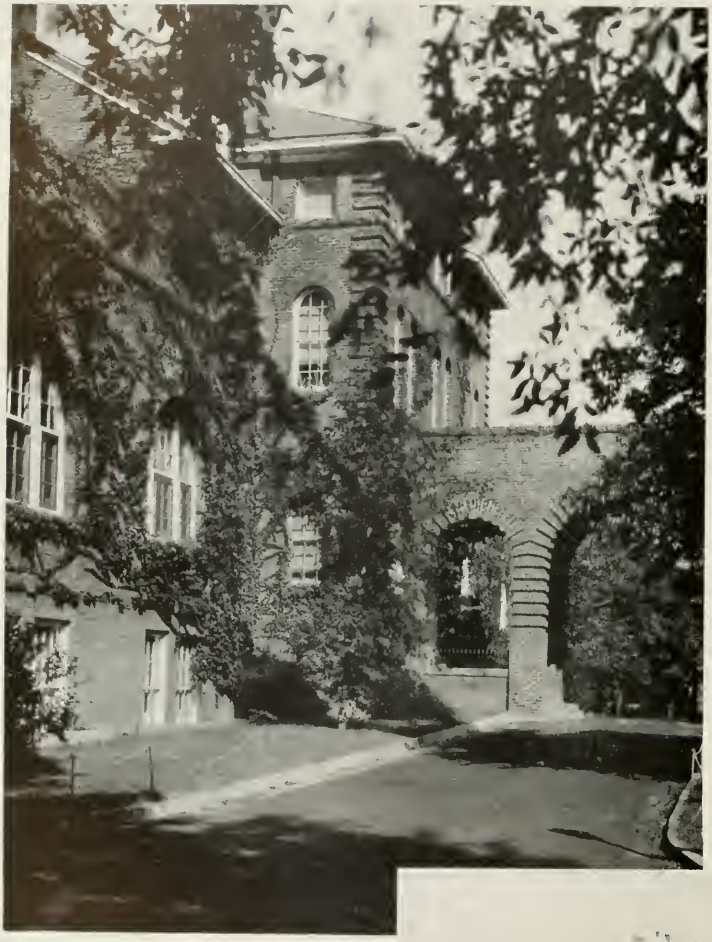

Advertisements

We believe in Schoolin'

At SONOCO many people are still going to school because it is our policy to try to keep training our men and women for more advancement.

Each week many of our people attend courses in Foremanship, in Mechanical Design, and in other subjects that help them up the ladder of success.

We believe in education because the more knowledge you acquire the better equipped you are to face the future. We are interested in your schooling because many of you are sons and daughters of SONOCO people and some day, we hope, some of you will be at SONOCO, too. Your school records are a measure of your character. Whether you go on to college or to a job, the quality of your school work is important to your future.

SONOCO 50TH ANNIVERSARY YEAR

SONOCO PRODUCTS COMPANY

Textile Carriers ~ Paper Specialties

HARTSVILLE, SOUTH CAROLINA

SAY . . .

Bamby Bread

ROYAL BAKING COMPANY

RALEIGH, N. C.

RAWLS MOTOR COMPANY

De Soto

•

Plymouth

RALEIGH, N. C.

For Style — Quality — Value

BUY THEBEST MILLS CO. TMC NEW YORK it's THEBEST*

Misses' and Women's

SWIMSUITS
SWEATERS
SPORTSWEAR

At Department and Specialty Stores

THEBEST* MILLS CO.

1372 Broadway, New York 18, N. Y.

NATIONALLY KNOWN FOR MORE THAN A QUARTER OF A CENTURY

*Reg. U. S. Pat. Off.

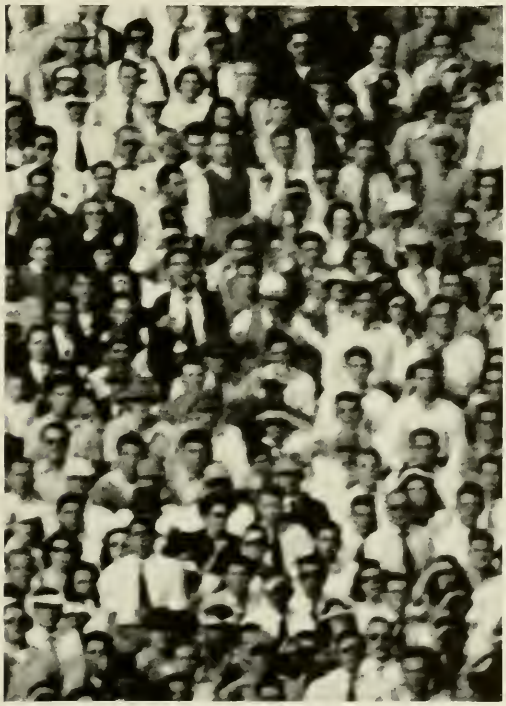

CLASS OF '53

Left to right: Abrams, Billy Lee; Smith, Hewitt Seemoanovitch; Smith, Otto Swartzberg; Smith, Mortimer Snerd; Smith, Istanbok Dwyervitch; Smith, Royboy Dwyervitch; Smith, Frohochimerckle; Smith, Snottinozz B.; Smith, Stinkifott McGuirk; Smith, Fullymuq; Smith, Mukkinfutch Ludwick; Smith, Pollylopp O'Quinn; Smith, Dommfull Z.; Smith, U. U. Jr.; Smith, Cuttarugg Everhardt; Smith, John; Smith, Jesse Pierpont Morgan; Smith, Mergertroid Alphonze; Smith, Hemroid P., III; Smith, Hipponto Sin; Smith, Sinkii Roscovitch, (unidentifiable Smith); and Merclewitzberge, John Henry.

Compliments of

LAND'S, INC.

Raleigh's Leading Credit Jewelers

137 Fayetteville Street

Dial 2-3751

THERE I WAS-

NOTHING LIKE SPRING

ERIE CITY

Fire and Water Tube Boilers

CRESCENT

Woodworking Machinery

DILLON SUPPLY COMPANY

Raleigh Durham Rocky Mount Goldsboro

Chatham makes good blankets!

CHATHAM
Blankets

CHATHAM MANUFACTURING COMPANY, ELKIN, NORTH CAROLINA

FRIENDLY CLEANERS

"We Clean Clothes Clean"

2910 HILLSBORO STREET

Phone 2-0888

PINE STATE DAIRY PRODUCTS

★

ICE CREAM

Delicious—Nutritious

★

PINE STATE CREAMERY

Glenwood Ave. RALEIGH, N. C.

Compliments of

A. B. CARTER, Inc.

Operating

MILL DEVICES CO.

GASTONIA, N. C.

CARTER TRAVELER CO.

GASTONIA, N. C.

CARTER MILLS CO.

LINCOLNTON, N. C.

5

STUDENT SERVICE CENTERS

"On the Campus"

NORTH CAROLINA STATE COLLEGE

+ +

STUDENT SUPPLY STORE

MAIN STORE

WATAUGA BOOK STORE

FRESHMAN QUADRANGLE CANTEEN

SYME HALL CANTEEN

A & C CANTEEN

+ +

SERVING STATE STUDENTS

1919–1949

Under Direction of

L. L. IVEY, *Business Manager*

Pontiac

Authorized

SALES & SERVICE

Dial 2-3766

Conn-Gower Pontiac Company

310-312 S. Salisbury St.

RALEIGH, N. C.

Compliments of

MARTIN MILLWORK COMPANY

HARRISON AVE. & MORGAN ST.

RALEIGH, N. C.

WILLIAM D. MARTIN '15 ROBERT T. NEWCOMB '15
WILLIAM D. MARTIN, JR. '43

SENIOR—

W. H. KING DRUG COMPANY

★

Wholesale and Manufacturing Druggists

★

RALEIGH, NORTH CAROLINA

As a member of one of the country's leading industries, CIBA COMPANY, INC. extends to you, as students of textiles, a sincere wish that your achievements in the textile industry will bring you success and happiness.

DYESTUFFS • CHEMICALS • INTERMEDIATES

CIBA COMPANY, INC.

Greenwich & Morton Sts.

NEW YORK

BOSTON - CHICAGO - MONTREAL - CHARLOTTE
PROVIDENCE - SAN FRANCISCO - PHILADELPHIA

VAT DYES OF THE DOW CHEMICAL COMPANY

Efird's DEPARTMENT STORE

RALEIGH, N. C.

CLINTON

STARCHES

For All Textile Purposes

QUALITY—
UNIFORMITY
SERVICE—

CLINTON INDUSTRIES, INC.

CLINTON, IOWA

Compliments of

HERFF-JONES COMPANY

WORLD'S LARGEST MANUFACTURERS
OF THE
WORLD'S FINEST CLASS RINGS

O. E. Bass
Representative

1411 N. Capitol Avenue Indianapolis 7, Indiana

CADILLAC
OLDSMOBILE

SALES
AND
SERVICE

WILSON UZZLE, Inc.

Dial 4474
421 Fayetteville St.
RALEIGH, N. C.

The
RANDOLPH MILLS, INC.

FRANKLINVILLE, N. C.

Manufacturers of
EXCELSIOR
POULTRY, DAIRY
AND HOG FEEDS

PHOTOGRAPHY PERSONIFIED

DEPENDABLE DRY CLEANING

PROMPT COURTEOUS SERVICE

WILMONT CLEANERS

Dial 2-2071

Save with Cash & Carry

3015 HILLSBORO STREET

EYE-LURING . . .

MOJUD

NYLON

STOCKINGS

So sheer . . .

So sleek . .

So smooth fitting . . .

Ask for them at better stores everywhere

MOJUD HOSIERY CO., INC. GREENSBORO, N. C.

Stonecutter

FABRICS OF DISTINCTION

Stonecutter Mills affords excellent opportunities to work and learn in the field of synthetic textiles.

Our organization performs all functions in the rayon industry from opening raw yarn through dyeing and finishing.

★

STONECUTTER MILLS CORPORATION

450 Seventh Ave., New York

Mills at Spindale, N. C.

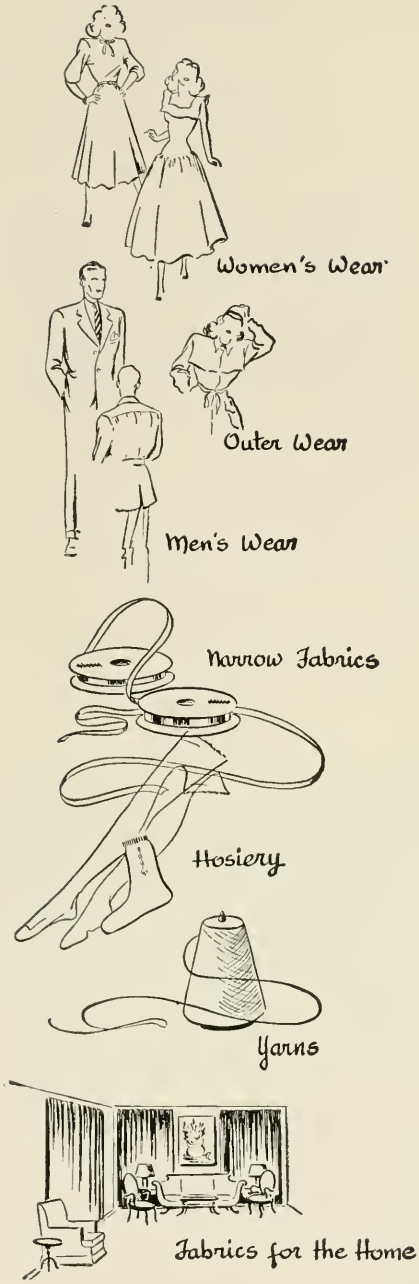

Moving Forward with the South . . . .

The production of better type fabrics has grown to tremendous proportions in the South. Paralleling this outstanding progress made by the textile industry has been the resultant higher standard of living.

Burlington Mills is proud to be a part of this progress . . . proud of the fact that this Company has invested millions of dollars in the future of the South. By ever-expanding its own production, Burlington is contributing to the rapid increase in business activity—the yardstick of prosperity. For economic stability, Burlington maintains a program of financial soundness, reflected in its net worth of over $100,000,000.

Through this extensive program for economic progress, Burlington Mills' 83 plants have been able to produce the best possible products at the lowest possible prices. These quality fabrics are truly "woven in the life of America." That's why over 28,000 employees are going forward with Burlington Mills.

Burlington Mills Bur-Mil QUALITY

"Woven into the Life of America"

Executive Offices ● GREENSBORO, N. C.

Maker of Women's Wear Fabrics . Men's Wear Fabrics . Decorative Fabrics . Cotton Piece Goods and Yarns . Hosiery . Ribbons

YARN DYEING SYSTEMS **ABINGTON** KNOTTERS * WEAVERS

VACUUM CARD STRIPPING

Abington Vacuum Strippers as used on revolving top flat card strips cylinder and doffer simultaneously.

Used by some 900 mills, the Abington 100% Vacuum System is readily applied to all makes of cards. Reduces direct stripping cost 60% to 90%. Increases carding production 4% or more. Delivers better quality sliver, 100% dust-free.

YARN DYEING SYSTEM

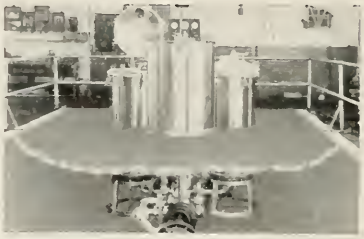

Widely used and liked, here is a modern stainless steel Dyeing Machine for high quality dyeing on packages, cheeses and beams. Also Yarn Vacuum Extractor and Dryer; as well as Tubes, Separators, Crimping Machines. Sample Dyeing Machines and other equipment.

ABINGTON TEXTILE MACHINERY WORKS ABINGTON, MASS.

OFFICES AT BOSTON, MASS. ATLANTA, GA. CHARLOTTE, N. C.

CONGRATULATIONS FROM

Leon Byrum

OPTICIANS

"For a clear look toward the future"

117 W. Hargett St.

Phone 2-2669

"State's Next Door Neighbor"

HARMON MOTOR COMPANY

INCORPORATED

LINCOLN AND MERCURY

Sales and Service

Phone 3-3648

3623 Hillsboro St.

RALEIGH, N. C.

WEAR
AMERICAN GENTLEMAN
SHOES

They Look Better, Wear Better and
Give Lasting Comfort

AMERICA'S BEST

MADE BY

Craddock - Terry Shoe Corp.

LYNCHBURG, VA.

Fieldcrest Mills

Division of
MARSHALL FIELD & COMPANY, INC.

SPRAY, N. C.
General Offices
Rayon Mill
Finishing Mill
Bleachery

LEAKSVILLE, N. C.
Woven Bedspread Mill
Rug Mill

DRAPER, N. C.
Blanket Mill
Sheeting Mill

FIELDALE, VA.
Towel Mill
Hosiery Mill

ZION, ILL.
Curtain and Tablecloth Mill

THE NEW CANDIDATES

THE RETIRING LINKS

Congratulations and Best Wishes To
CLASS OF '49

UNITED MERCHANTS and MANUFACTURERS, Inc.

Southern Plants

Finishing Division

Cotton Division,
Clearwater, South Carolina

Rayon Division,
Old Fort, North Carolina

Fabric Production Division

Augusta Weaving Division, Aiken Mills,
Augusta, Georgia

Bath Mills, Bath, South Carolina

The Seminole Mills (Seminole Division),
Clearwater, South Carolina

Statesville Weaving Division, The Seminole Mills, Statesville, North Carolina

Union-Buffalo Mills Company,
Union, South Carolina

United Rayon Mills (Elberton Division)
Elberton, Georgia

United Rayon Mills (Knitting Division)
Old Fort, North Carolina

NORTH CAROLINA EQUIPMENT COMPANY

★

CONSTRUCTION, INDUSTRIAL
And
LOGGING EQUIPMENT

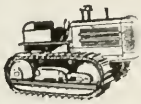

"International Diesel Power"

★

RALEIGH WILMINGTON GUILFORD
CHARLOTTE ASHEVILLE

Anywhere... Anytime
You Trust its Quality

BOTTLED UNDER AUTHORITY OF THE COCA-COLA COMPANY BY

THE CAPITAL COCA-COLA
BOTTLING COMPANY
RALEIGH, N. C.

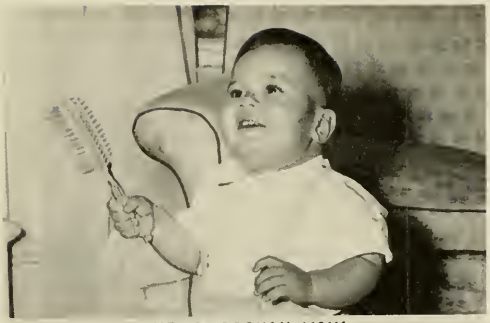

THE HAIRBRUSH NOW-

THE PADDLE LATER

VISIT

CLUB BON AIR

Soda Fountain & Grill

OPEN
10:00 A. M.—12:00 P. M.

For the Convenience of the Students

REASONABLE PRICES

Near the Campus
Opposite Pullen Park

Congratulations to the Graduating Class!

and

Wishing you every success in your career.

AMERICAN YARN and PROCESSING COMPANY

Spinners and Processors

MOUNT HOLLY, NORTH CAROLINA

Compliments of

ROANOKE MILLS COMPANY

+ + +

ROSEMARY MANUFACTURING COMPANY

+ + +

PATTERSON MILLS COMPANY

ROANOKE RAPIDS, NORTH CAROLINA

Interested in weaving?

Indians weave baskets . . . writers weave plots . . . we weave modern fabrics for Americans. In our type of weaving . . . as in good baskets and good stories . . . good results can be achieved only by strict attention to fundamentals. That is a basic principal with us. Every fabric begins with a solid and practical foundation of quality. To do this job, and do it right, we need ambitious young people to help us. We are always glad to discuss opportunities in the textile business with those genuinely interested.

J. P. Stevens & Co., Inc.
CARTER FABRICS OPERATING GROUP

CARTER FABRICS OPERATING GROUP EXECUTIVE OFFICES — GREENSBORO, N. C.

BEST WISHES

from

AMERICAN ENKA CORPORATION

ENKA, NORTH CAROLINA

Manufacturers of

FINE RAYON YARNS AND HEAVY DUTY RAYON TIRE YARNS

Alumni of North Carolina State College —Mechanical, Electrical, Chemical, and Textile Engineering Graduates—are among our technicians and research workers, supervisors and executives—operating the Rayon Industry of today, developing new machinery, new processes, new uses, for the Rayon of the future.

Plants

ENKA, N. C. LOWLAND, TENN.

Discriminating Women Prefer:

McCrary Seam Reminder Nylons

Manufactured by

McCRARY HOSIERY MILLS, Inc.

ASHEBORO, N. C.

Better Your Equipment . . . Better Your Dyeing

Gaston County Combination Beam and Package Dyeing Machines are built to do a better job at lower cost. Their thirty-year record of flexibility, dependability, and economy today make them the choice of scores of the world's largest textile mills.

Flexibility With a simple change of material carriers, cones . . . beams . . . tubes . . . roving . . . raw stock . . . and cheeses ALL can be dyed in the combination machine. Package Dyeing Machines can be furnished for 1¾", ¾" tubes or spiral springs.

Positive Control—Gaston County Dyeing Machines are fully automatic; every phase of the dyeing operation, from the loading to the unloading of the kiers, is under positive control. All machines are equipped with automatic temperature controls—automatic dye liquor flow reversing mechanisms—patented two-way running wash system and dye liquor flow controls.

Robot Dyemaster Controls—provide permanent records for matching colors quickly and perfectly.

EASTERN TERRITORY
Gaston County Dyeing Machine Co.
Woolworth Building, New York, N. Y.
G. Lindner, Manager

WESTERN TERRITORY
Albert R. Breen
80 East Jackson Blvd.
Chicago, Ill.

Recent Installation of Combination Beam and Package Dyeing Machines

GASTON COUNTY DYEING MACHINE CO.

STANLEY, NORTH CAROLINA, U. S. A.

KNITTING MACHINERY

FOR

FULL FASHION & SEAMLESS HOSIERY
UNDERWEAR & OUTERWEAR MILLS

A Complete Line of
Dyeing & Finishing
Equipment

The Most Modern
Best-Known Lines
of New Machinery

The Best Used And
Rebuilt Equipment
Unconditionally
Guaranteed

MORRIS SPEIZMAN COMPANY, Inc.

CHARLOTTE, N. C.

508 W. 5th St. Phone 4-5546

120 Liberty Street, New York, N. Y.

For Happy Motoring

STOP AT

MORRISSETTE'S
ESSO
SERVICE

BUY AT OUR Esso SIGN

NEAR THE CAMPUS

"Our Care Saves Wear"

Phone 9241

FACULTY TEA DANCE

THE LOGGERS

Honeycutt Fruit and Produce Company

+

NORTH CAROLINA'S LEADING PRODUCE DEALER

A complete line of fresh fruit and vegetables — in and out of season

+

RALEIGH, N. C.

GUY L. HONEYCUTT, *President*

For BILLIARDS

Take your girl to the

COLLEGIATE CLUB

Free instruction for the ladies

★

ALL SPORTS RETURNS

★

"CAP" MOSLEY, *Proprietor*

2502½ HILLSBORO STREET

For Courteous Service

Stop At

JOHNSON ALLEN SHELL SERVICE

3020 Hillsboro Street

Dial 6563

Fine Class Rings

Announcements

Awards

JOSTEN'S

Representative:

L. C. CHILES

611 Colonial Drive

High Point, N. C.

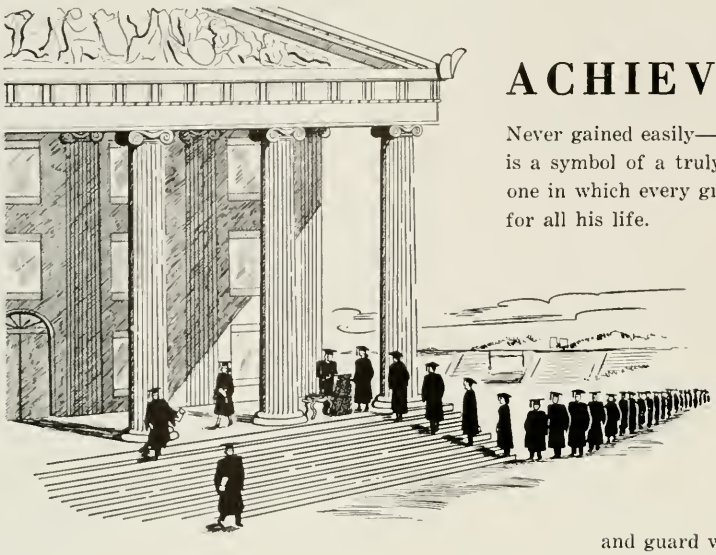

ACHIEVEMENT

Never gained easily—the graduate's diploma is a symbol of a truly great Achievement—one in which every graduate may take pride for all his life.

The Achievement of gaining the confidence and friendship of students and faculty is one in which we not only take pride, but which we cherish and guard with constant vigilance.

TAYLOR'S

THE SHOWPLACE OF THE CAROLINAS

—BUILD—

FOR THE FUTURE

with

STEEL

and

Make Your Building Problem Our Problem

PEDEN STEEL COMPANY

"Save with Steel"

Dial 8828 RALEIGH, N. C.

CAROLINA CLEANERS

Dependable

CLEANING

PRESSING

DYEING

8871—PHONES—8872

Branch Offices

Corner Hargett & Wilmington Sts.

1902 Hillsboro St.

For More Than A Quarter of a Century

—this store has served students, alumni and faculty members of N. C. State College with the best in nationally know merchandise for men.

McLeod & Watson Co.

IN ODD FELLOWS BLDG.

NEW ADDITION TO TEXTILE BUILDING

ORGANIZED IN 1934

OF—*Necessity*
FOR—*The Farmers*
BY—*The Farmers*

PURCHASING MARKETING FCX COOPERATIVE

FARMERS COOPERATIVE EXCHANGE, INC.

Central Offices: RALEIGH, N. C.

Serving more than 100,000 Farm Families in the Carolinas
through 52 FCX Service Stores & 158 Dealer-Agents
with
Adapted Seed of Known Origin, Open-Formula Feed and Fertilizers—Quality Farm Supplies Insecticides—Farm Machinery—Farm Home Appliances—Marketing Services

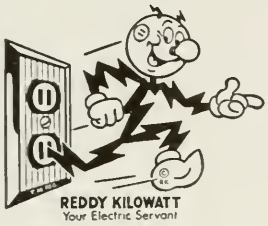

YOUR FRIEND

When your college days are over and you enter the professions, or become a housewife, or go into business, or into farming, your electric service will continue to always be your friend. It will make your work easier—increase your production and profits. It will make your home more comfortable and convenient—your life easier. You can depend on it.

CAROLINA POWER & LIGHT COMPANY

CUSHMAN MOTOR SCOOTERS are the world's best buy in low-cost transportation. Motor to work, to play, to market, to school —EVERYWHERE—quickly, economically! No parking worries—no garage problem! No battery or radiator to service or maintain! No expensive upkeep or replacements! There's a CUSHMAN for every transportation need. Get the facts today.

COME IN TODAY FOR FREE DEMONSTRATION

MURRAY'S CUSHMAN SALES

569 N. Person St.

Dial 4551

TRANQUILLITY

Robbins FABRICS

Colonial Mills, Inc., a leader in the field of synthetic textiles, offers to young men and women with initiative and ability an excellent opportunity to work and learn the processing of synthetic fibers from raw cut staple and filament through dyeing and finishing.

Colonial Mills, Inc.

498 Seventh Avenue
NEW YORK 18, N. Y.

OPERATING

CLARKSVILLE FINISHING DIVISION
CLARKSVILLE, VA.

ROBBINS CLOTH MILLS, INC.
ABERDEEN DIVISION
ABERDEEN, N. C.

RED SPRINGS DIVISION
Red Springs, N. C.

ROBBINS DIVISION
Robbins, N. C.

GRADUATE ! ! !

BENTLEY & SIMON, Inc.

7 West 36th St.

New York 18, N. Y.

Manufacturers of

CHOIR GOWNS

PULPIT ROBES

CAPS, GOWNS, HOODS
for All Degrees

Outfitters to over 3000 Schools,
Colleges, and Churches

Compliments of

GIBBON'S
ESSO
SERVICE

Esso

"Esso Care Saves Wear"

Corner of

HILLSBORO AND BOYLAN

Dial 7379

"Where All Good Friends Get Together"

★

ROY'S
DRIVE
IN

★

Waffles
Banana Splits
Hot Dogs

ACROSS THE STREET FROM MERIDITH

KINGSPORT PRESS INC. KINGSKRAFT

Covers by Kingskraft

KINGSPORT PRESS, INC.

KINGSPORT, TENNESSEE

Thanks

This volume of the AGROMECK would not have been possible without the loyal support given by the students, faculty, and various outside organizations. But mere words cannot express the gratitude we feel for the aid and advice given us by Mr. M. L. Glover of the Lynchburg Engraving Company and Mr. H. S. Keck of the Observer Printing House. Our thanks to you, Len and Harrie!

The STAFFS

DELMA STUDIOS

9 West 20th Street

New York 11, N. Y.

Telephone: WAtkins 9 - 1880

★ ★ ★ ★

OUR OFFICIAL YEARBOOK PHOTOGRAPHER

LYNCHBURG
ENGRAVING COMPANY
Quality Service

Designers and engravers of
the South's finest school
publications

LYNCHBURG, VIRGINIA

Working TOGETHER...

Working together is the theme of the OBSERVER PRINTING HOUSE publications department. We cannot do our best work without your assistance—you cannot expect to get the best results from your efforts without willing assistance and coöperation from your printer.

★

ARTISTS AND CRAFTSMEN WORK TOGETHER IN CREATING IMPRESSIVE AND LASTING RECORDS OF YOUR YEARS IN SCHOOL—

OBSERVER
PRINTING HOUSE
CHARLOTTE, N. C.